

Facilities Constructed or Remodeled, 1963-1978.

Student Services Center
Tennis Courts
Ag Tech Building
Maintenance
Modular Building
Student Life Building
Multi Purpose Building
Swimming Pools
Howard Meyer Building
Art Gallery
Library/Media Center
College Center/Cafeteria

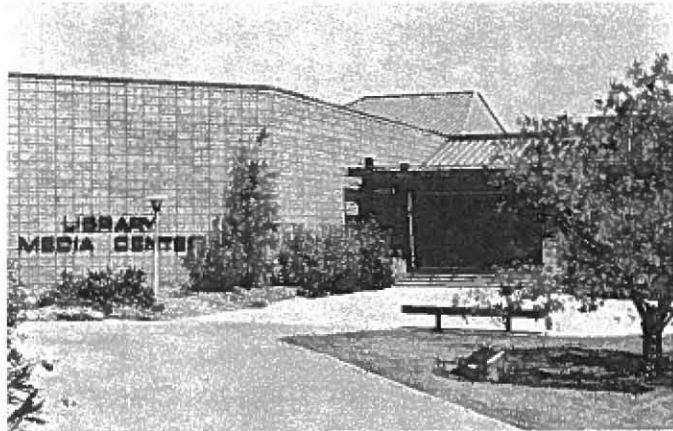

Art Gallery



Library/Media Center

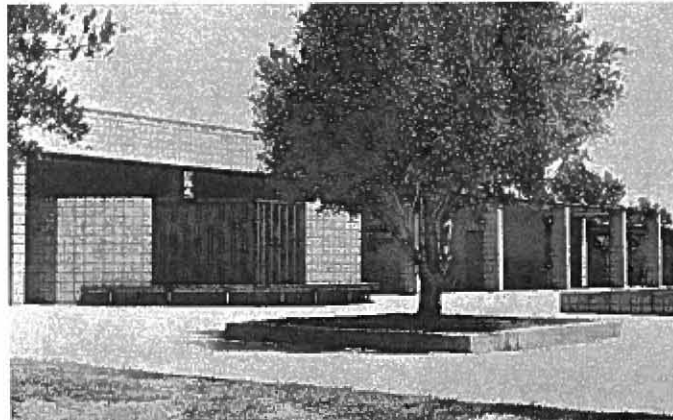

College Center/Cafeteria

Graphics * dean crawford jr.

Imperial Valley College
P.O. Box 158, Imperial, California 92251
Telephone (714) 352-8320

Imperial Valley College General Catalog 1977-1979



Dedicated to **Dr. Terrel Spencer,**
President of Imperial Valley College
1963 to 1978

Non-Profit Org.
U.S. Postage
PAID
Imperial, Ca.
Permit No. 5

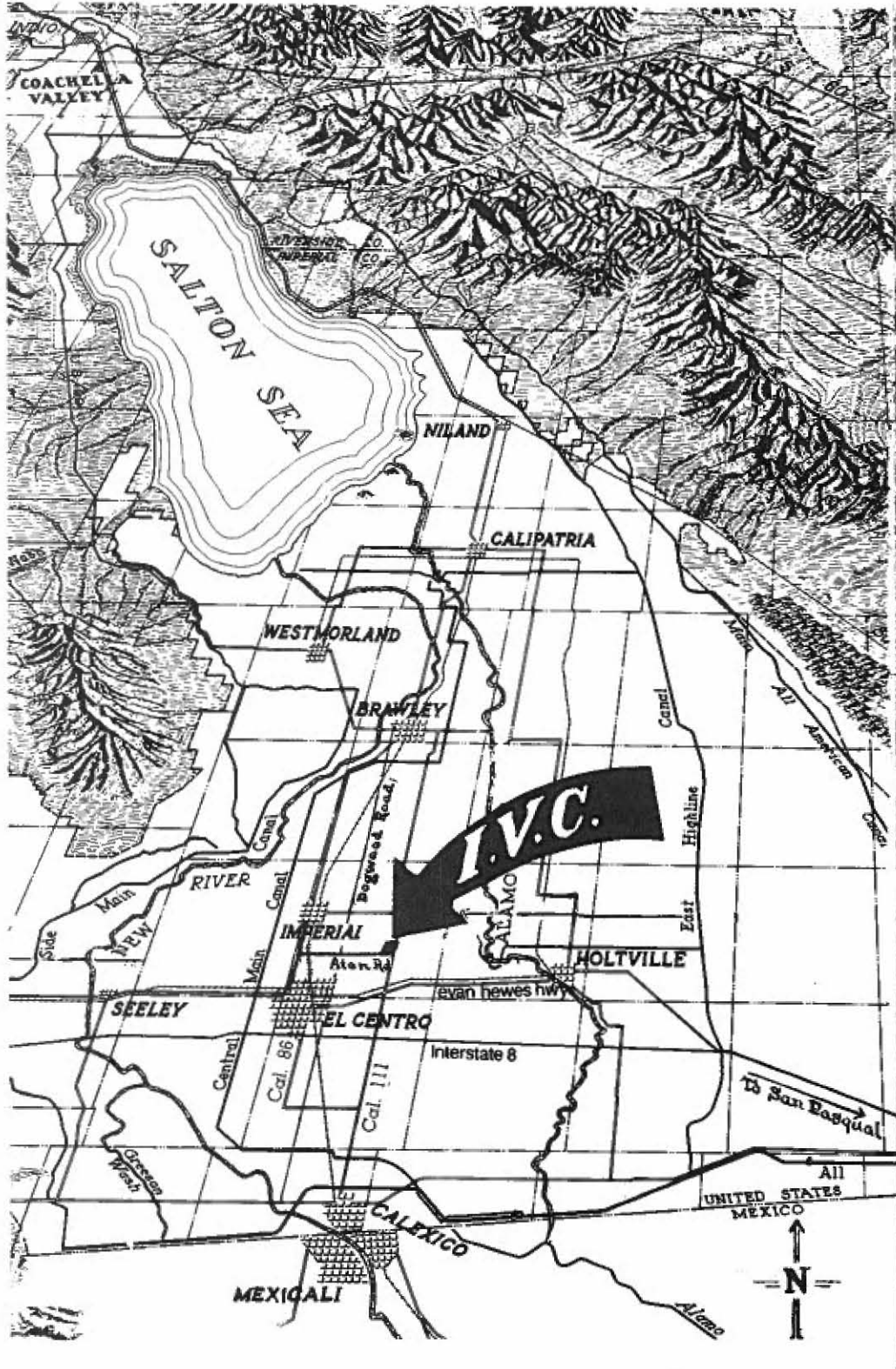

IMPERIAL VALLEY COLLEGE

1977 - 79

welcomes you and wishes to take this opportunity to congratulate you on your decision to accept the challenge of further education. This catalog is your guide to and through this college and the many educational programs which it offers. In it you will find the information which you must have to succeed. In it also are those rules and regulations which govern not only the college, but you, the student, as well. It is your obligation to become thoroughly familiar with its contents. It has been prepared with your success in mind!

ANNOUNCEMENT OF COURSES

IMPERIAL COMMUNITY COLLEGE DISTRICT

Highway 111 and Aten Road
IMPERIAL, CALIFORNIA 92251

Phone 352-8320

IMPERIAL COUNTY, CALIFORNIA

IMPERIAL VALLEY COLLEGE

ACCREDITED

by

Accrediting Commission for Junior Colleges
 Western Association of Schools and Colleges
 The State Department of Education
 National League of Nursing
 American Welding Society

A

MEMBER

of

California Community and Junior College Association

APPROVED

by

The Veterans Administration

TABLE OF CONTENTS

COLLEGE CALENDAR	4
GENERAL INFORMATION	6
Personnel	6
Location	13
History	13
Facilities	15
Library	15
Objectives and Philosophy	15
Types of Courses and Programs	17
Evening College	19
External College	19
Work Experience Program	19
Honors Program for High School Seniors	20
Degrees	20
Scholastic Honors	21
Financial Assistance	22
Expenses	22
Accreditation	23
Counseling Services	23
Student Activities	23
Bookstore, SnackBar and College Center	24
Athletics	24
REGULATIONS	25
Admission	25
Transcripts	26
Residence Requirements	26
Study List Limitations	29
Changes in Class Schedules	29
Scholarship Grading System	30
Semester Grade Reports	33
Probation	33
Provisional Status	34
Attendance and Automatic Withdrawals	35
Withdrawal from College	35
Academic Dismissal	35
Physical Education	36
Changes in the Catalog	37
GRADUATION REQUIREMENTS	38
CREDIT FOR CORRESPONDENCE AND EXTENSION COURSES	46
TRANSFER REQUIREMENTS	47
OCCUPATIONAL CURRICULA	48
COURSES OF INSTRUCTION	50
MAJORS	185
TEACHER PREPARATION	227
CERTIFICATE PROGRAMS	233
INDEX	250

CALENDAR

FALL SEMESTER 1977-78

AUGUST

1 2 3 4 5 6
7 8 9 10 11 12 13
14 15 16 17 18 19 20
21 22 23 24 25 26 27
28 29 30 31

August 30
Faculty orientation.

August 31
Faculty orientation.
Registration for night students.

SEPTEMBER

1 2 3
4 5 6 7 8 9 10
11 12 13 14 15 16 17
18 19 20 21 22 23 24
25 26 27 28 29 30 31

September 1
Registration for day students.

September 6
Instruction begins.

OCTOBER

1
2 3 4 5 6 7 8
9 10 11 12 13 14 15
16 17 18 19 20 21 22
23 24 25 26 27 28 29
30 31

September 16
Last day to add classes.

September 26
Census.

NOVEMBER

1 2 3 4 5
6 7 8 9 10 11 12
13 14 15 16 17 18 19
20 21 22 23 24 25 26
27 28 29 30

October 14
Last day to make up Spring semester, 1977,
incomplete grades.

November 11
Veteran's Day (classes dismissed).

DECEMBER

1 2 3
4 5 6 7 8 9 10
11 12 13 14 15 16 17
18 19 20 21 22 23 24
25 26 27 28 29 30 31

November 24-25
Thanksgiving recess.

December 19-January 2
Christmas recess.

JANUARY

1 2 3 4 5 6 7
8 9 10 11 12 13 14
15 16 17 18 19 20 21
22 23 24 25 26 27 28
29 30 31

January 18-25
Fall semester final examinations.

January 25
End of fall semester.

CALENDAR

SPRING SEMESTER 1978

JANUARY

1 2 3 4 5 6 7
8 9 10 11 12 13 14
15 16 17 18 19 20 21
22 23 24 25 26 27 28
29 30 31

January 25
Registration for night students.

January 26
Registration for day students.

FEBRUARY

1 2 3 4
5 6 7 8 9 10 11
12 13 14 15 16 17 18
19 20 21 22 23 24 25
26 27 28

January 30
Instruction begins.

February 10
Last day to add classes.

February 13
Lincoln's Birthday (classes dismissed).

February 20
Washington's Birthday (classes dismissed).

February 20
Census.

MARCH

1 2 3 4
5 6 7 8 9 10 11
12 13 14 15 16 17 18
19 20 21 22 23 24 25
26 27 28 29 30 31

March 10
Last day to make up Fall semester, 1977,
incomplete grades.

March 20-24
Spring recess.

APRIL

1
2 3 4 5 6 7 8
9 10 11 12 13 14 15
16 17 18 19 20 21 22
23 24 25 26 27 28 29
30

May 29
Memorial Day (classes dismissed).

June 2-9
Spring semester final examinations.

MAY

1 2 3 4 5 6
7 8 9 10 11 12 13
14 15 16 17 18 19 20
21 22 23 24 25 26 27
28 29 30 31

June 9
End of spring semester.

June 12
Commencement.

JUNE

1 2 3
4 5 6 7 8 9 10
11 12 13 14 15 16 17
18 19 20 21 22 23 24
25 26 27 28 29 30

TRUSTEES - ADMINISTRATION

THE BOARD OF TRUSTEES

IMPERIAL COMMUNITY COLLEGE DISTRICT

MR. WALT ANDERSON

Trustee from area which includes Calexico Unified School District

MR. MILTON W. CARR

Trustee from area which includes Calipatria Unified School District

MR. BILL COLE

Trustee from area which includes Central Union High School District

MR. CLEM MULLER, JR.

Trustee from area which includes Holtville Unified School District

MRS. CAROLINE WINDER

Trustee from area which includes San Pasqual Valley Unified School District

MR. ED C. WIEST

Trustee from area which includes Brawley Union High School District

MR. HOWARD WORTHINGTON

Trustee from area which includes Imperial Unified School District



ADMINISTRATION

DR. TERREL SPENCER
Superintendent-President

MR. HECTOR LOPEZ
Dean of Counseling Services

DR. JOHN A. DePAOLI, JR.
Deputy Superintendent and
Dean of Instruction

MR. REUBEN LOPEZ
Dean of External Campus

MR. DEAN A. LEPTICH
Associate Superintendent - Student
Personnel Services and Dean of
Student Personnel

MR. MELVIN WENDRICK
Director of
Physically-Limited Services

DR. DALE GARES
Dean of Admissions and Registrar

MR. GEORGE STAHELI
Director of Student
Life and Community Services

MR. WILLIAM RUDOLPH
Dean of
Vocational-Technical Education

MR. ALFONSO WILSON
Director of Financial Assistance
and Placement Services

DR. JAMES D. WALKER
Dean of Evening College

DIVISION CHAIRPERSONS AND COORDINATORS

DIVISION CHAIRPERSONS

MR. STANLEY E. ALBERDA
Dean of Library/Media Service

MR. GARY HULST
Chairperson of Division of Health, Physical Education, and Recreation

MRS. BARBARA MACCI
Chairperson of Division of Behavioral Science

MRS. ROSANNE R. HILLHOUSE
Chairperson of English Division

DR. LUTHER FINLEY
Chairperson of Division of Mathematics and Engineering

MRS. RAUHA K. KOSKI
Chairperson of Division of Nursing Education and Health Technologies

MR. GERALD K. PERSKE
Chairperson of Division of Science

MR. WALTER L. SAMSON, JR.
Chairperson of Division of Social Science

MR. ROLLIE A. WISBROCK
Chairperson of Division of Humanities

MR. ERNEST MOORE
Chairperson of Division of Business

MR. RAY A. WHITE
Chairperson of Division of Agriculture and Automotive Technology

DIRECTORS AND COORDINATORS

MR. GLENN A. GENTRY
Work Experience Coordinator

MR. ALFONSO WILSON
Director of Financial Assistance and Placement Services

MR. MELVIN WENDRICK
Director of Physically-Limited Services

MR. MAX FIELDS
Director of Athletics

MR. GEORGE STAHELI
Director of Student Life and Community Services

MRS. RAUHA K. KOSKI
Director of Nursing Education and Health Technologies

THE FACULTY

- AKERS, H. RUSSELL
Instructional Specialist for the
Physically Limited
B.A., Southern Illinois University
M.S., Indiana University
- ALBERDA, STANLEY E.
Dean of Library/Media Service
B.A., Hope College
M.A.L.S., University of Michigan
M.A., Michigan State University
- ANDERSON, LESLIE R.
Law Enforcement
B.A., Woodbury College
- ANDREWS, MARILYN
Psychology
B.A., M.A., California State U.
- ARAGON, RAUL
Counselor
A.A., Imperial Valley College
B.A., M.S., California State U.
- ARCHULETA, JOE A.
Mathematics, Electronics
B.S., Colorado University
M.A., California State University
- BACON, JEANNE
Instructional Specialist for
Physically Limited
B.S., University of Kansas
M.S., Kansas State Teachers
College
- BANKS, STANLEY C.
Sociology
B.A., Macalester College
M.A., California Western U.
- BARKALOW, NORVAL
Law Enforcement
California Highway Patrol (Ret.)
- BARKER, MICHAEL A.
Anthropology
B.S., Brigham Young University
M.A., UCLA
- BEAZLEY, HERSCHEL V., JR.
Music
B.A., Florida State U.
M.A., Georgia State
Ed.D., University of Illinois
- BEOPE, FRANCES A.
Counselor
B.A., M.A., San Diego State U.
- BERNARD, WILLIS C.
Art
B.S., Massachusetts College of Art
M.A., California State U.
- BILLINGS, LANELLE
Business
B.B.A., University of Texas
Ed.M., Southwest
Texas State College
- BILLINGS, ROBERT
Physical Education
B.S., University of Texas
M.S., Southwest Texas State
- BROCK, DORREL
Welding
B.S., Utah State University
- BRUCE, PATRICIA M.
Physical Education
B.A., M.A., San Diego State U.
- BRUNGARDT, MARTHA
Registered Nursing
B.S.N., M.S., University of Arizona
- BUCKNER, CAROL
Assistant Librarian
B.A., California Lutheran College
M.A., University of Denver
- CERDA, DANIEL
English
A.A., Mira Costa College
B.A., San Diego State University
M.A., Northern Arizona University
- CERDA, ERNESTINE
English
A.A., Mira Costa College
B.A., San Diego State University
- CHAILLE, MICHAEL
Art
B.A., University of California
- CHAMPAGNE, PHILIP
Welding
B.A., M.A., Arizona State U.
- CURLE, DAVID
Photography
B.A., Brooks Institute School
of Photography
- DePAOLI, JOHN, JR.
Deputy Supt. - Dean of Instruction
B.A., M.A., UCLA
Ph.D., U.S. International U.
- FARRAR, LLOYD
History
B.A., Oberlin College
M.A., Columbia University
- FARRIER, PAUL
History
B.A., M.Ed., M.A.,
University of Arizona

THE FACULTY

- FEHRENBACH, WALOMA
Registered Nursing
B.S.N.E., Loma Linda University
- FIELDS, MAX
Director of Athletics - Physical Ed.
B.A., Whittier College
M.A., California State
Polytechnic College
- FINLEY, LUTHER
Engineering
Chairperson of Division of
Mathematics and Engineering
B.S., M.A., Arizona State U.
I.Ed.D., Bradley University
- FINNEY, DOROTHY T.
Physical Education
B.A., Santa Barbara State College
- FREDRICKSON, JANYTH
English as a Second Language
B.A., Texas Tech. U.
University of Madrid
M.A., Northern Arizona U.
- FUESLER, JACK B.
Music
A.A., Norfolk Junior College
B.M.E., M.M., Northwestern U.
- GALAMGAM, ADELAIDA
Assistant Librarian
E.T.C., Ilocos Norte Normal School
B.S.E., Central Philippine College
M.S., Ed., U. of Southern Calif.
- GARES, V. DALE
Dean of Admissions-Registrar
B.A., M.A., Adams State College
Ph.D., U.S. International U.
- GARTIN, HERBERT
Psychology, Human Relations
B.A., M.Ed., University of Arizona
- GENTRY, GLENN A.
Work Experience
Coordinator of Work Experience
B.S., New Mexico State U.
M.S., University of Arizona
- GORA, KEN
Psychology
B.A., M.A., Eastern Illinois U.
- GREVATT, JAMES
Instructional Specialist for
Learning Center
B.A., San Diego State University
M.A., La Verne College
- GRIFFIN, WILLIAM A.
Business
B.S., University of North Dakota
M.A., Colorado State College
- GUZMAN, CESAR
Evening Counselor
B.A., Adams State College
M.S., LaVerne College
- HANN, RICHARD K.
Philosophy
A.B., Chico State College
M.A., San Francisco State College
- HANNA, KAROLYN
Nursing
B.S.N., Mankato State College
M.S., Creighton University
- HAYNES, HARPER
Automotive Body
Retired Auto Body Shop Owner
- HEBERT, ROGER
Physical Education
B.A., American
International College
M.A., Boston University
- HILLHOUSE, ROSANNE R.
English
Chairperson of Division of English
B.A., M.A., Oxford University
- HOOVER-SUCZEK, PETER
Psychology, Sociology
A.A., Diablo Valley Community
College
B.A., California State University
at San Jose
M.A., University of California,
Santa Barbara
- HUBBARD, GAIL
Instructional Specialist for
Physically-Limited
B.A., University of California,
Santa Barbara
M.A., University of New Mexico
- HULST, GARY
Physical Ed., Work Experience
Chairperson of Division of Health,
Physical Education and Recreation
B.S., Morningside College
M.A., Colorado State College
- JAVENS, JACK
Counselor
B.S., M.Ed., Penn. State U.
- JEFFCOAT, KENDRA
Psychology, Speech
B.A., M.A., University of Calif.
- JERGE, MICHAEL J.
Business, Economics
B.A., M.B.A., University of Ariz.

THE FACULTY

- KARATHANOS, DEMETRIUS
Instructional Specialist for
Institutional Research
B.S., M.S., Southern Illinois U.
Ph.D., University of Northern
Colorado
- KELSOE, LEON
Physical Education
B.A., M.Ed., Whittier College
- KNOULTON, ROGER
Mathematics
B.S., U. of Idaho, So. Branch
M.S., Clarkson College of
Technology
- KOLLENBORN, Richard
Physical Education
B.A., M.A., Chico State U.
- KOSKI, RAUHA K.
Director-Chairperson of Division of
Nursing Education and
Health Technologies
B.A., Northern Michigan U.
M.N., Yale University School
of Nursing
- LANFORD, CONWAY
Counselor
A.B., Fresno State College
M.Div., M.A., San Francisco
Theological Seminary
M.Ed., University of Nevada
- LARSSON, HAROLD J.
Astronomy, Mathematics
B.S., M.A., Columbia University
Ed., M., Harvard University
- LEGARRA, STANLEY
Physical Education
B.S., M.A., University of Wyoming
- LEPTICH, DEAN A.
Assoc. Supt. - Student Personnel
Services/Dean of Student
Personnel
B.A., M.A., San Diego State U.
- LEWIS, STANLEY
Agriculture, Automotive Technology
B.S., M.S., New Mexico State U.
- LOPEZ, HECTOR
Dean of Counseling Services
B.A., M.A., Northern Arizona U.
- LOPEZ, REUBEN O.
Dean of External Campus
A.A., Otero Junior College
B.A., M.A., Adams State College
- LOWE, JUANITA
Art
B.S., M.A., Western Carolina
College
- MACCI, BARBARA
Early Childhood
Education, Psychology
Chairperson of Division of
Behavioral Science
A.A., Imperial Valley College
B.A., San Diego State U.,
Calexico
M.A., San Diego State U.,
San Diego
- MANTYLA, ANGELA
Nursing
B.A., University of Denver
M.S., UCLA
- MARTINEZ, MIGUEL
Spanish
B.A., M.A., San Diego State U.
- McCORMICK, JOHN M.
English
B.A., Long Beach State
M.A., Northern Arizona U.
- MEEK, ALFRED
Registered Nursing
B.S., Cal Poly College
B.S., M.S., Fresno State College
- MEKA, MARK
Biology, Physical Education
B.S.Ed., Wyoming University
M.A., Arizona State University
- MELLINGER, ELWOOD J.
Agriculture
B.S., M.A., Michigan State U.
- MOORE, ERNEST
Business — Chairperson of
Division of Business
B.S., University of Maryland
M.B.A., University of Chicago
- MOORE, ROBERT
Business
B.S., Auburn University
M.A., Fresno State College
Ph.D., U.S. International U.
- MURANO, ORLANDO
Spanish, Italian
B.A., M.A., UCLA
- NADEAU, NANCY
English as a Second Language
B.A., Florida State University
M.A., UCLA

THE FACULTY

- NIEWENHOUS, JEAN
Physical Education
B.A., University of Kentucky
M.A., Northern Arizona U.
- ORENSZTEIN, ARMAND
Mathematics
B.S., M.S., University of Illinois
M.A., University of California
at Riverside
- ORTEGA, ALICIA Q.
Spanish
B.A., M.A., San Diego State U.
- OVERMAN, RUTH
Business
B.A., M.A., Arizona State U.
- PAULSON, CLARENCE A.
Business
B.S., M.A., George Peabody
College
- PENDLEY, JIMMY R.
Biology
B.S., M.S., San Diego State
University
- PERSKE, GERALD K.
Biological Science
Chairperson of Division of Science
B.S., M.S., University of Nevada
- RAULSTON, JEAN
English
B.A., Whittier College
M.Ed., University of San Diego
- RICE, PAULINE BENOIT
French, Humanities
B.A., Rice University
M.A., Baylor University
- RICHWINE, HAROLD J., JR.
Chemistry
B.S., Shippensburg State College
M.S., Bucknell University
- RODDEN, ROSE
Health Aide
R.N., St. Anthony's Hospital
A.S., Imperial Valley College
- RUDOLPH, WILLIAM D.
Dean of Vocational-Technical
Education
B.S., M.B.A., Indiana University
- RUHL, REGINA
Registered Nursing
B.S., University of Washington
M.A., Cal State U., Long Beach
- SAMSON, WALTER L., JR.
History
Chairperson of Division of
Social Science
B.S., Wisconsin State College
M.A., University of Wyoming
- SAMUELS, CARMEN
Registered Nursing
B.S., Indiana University
M.S., De Paul University
- SANTOS, RAFAEL
Business
B.S., Arizona State University
- SCHMIDT, BETTY
Nursing
B.S.N., Carnegie Institute
M.S.N., University of Buffalo
- SMITH, MARY MARGARET
English
B.A., Northern Colorado U.
- SPEER, WILLIAM R.
English
A.B., University of Chicago
M.A., Los Angeles State College
- SPENCER, TERREL
Superintendent and President
B.S., University of Southern
Mississippi
M.A., Peabody College
Ph.D., University of Chicago
- STAHLEI, GEORGE
Physical Education,
Work Experience
Director of Student Life and
Community Services
A.S., Dixie Junior College
B.A., M.A., Adams State College
- STANDIFORD, SANDRA
Counselor
B.A., University of Missouri
at Kansas City
M.S., California State College
at Los Angeles

THE FACULTY

STEARNS, HAROLD
Speech, Visual Communication
A.B., USC
M.A., California State University

STONE, JAMES R.
Music
B.E., University of North Carolina
B.M., Westminster Choir College
M.M., USC

SWANN, MARIE B.
English
B.S., Ed.M., University of
Oklahoma

SWEARINGEN, MICHAEL
Agriculture, History
B.A., California Polytechnic
College

THOMPSON, BLAINE R.
Business
B.S., M.S., University of Utah

THORNBURG, WILLIAM J.
Business
B.A., University of Redlands
M.S., California State U.,
San Diego

TOPPER, IRENE
Registered Nursing
Vocational Nursing
R.N. Diploma, University Hospital
of Chicago School of Nursing

VALENTINE, MARTIN
English as a Second Language
B.A., Arizona State University
M.Ed., University of Arizona

VON WERLHOF, JAY
Anthropology
M.A., University of California,
Berkeley

WALKER, JAMES D.
Dean of Evening College
B.S., Minot State College
M.S., North Dakota State U.
Ph.D., U.S. International U.

WASHBURN, KATHLEEN
Vocational Nursing
R.N. Diploma, Hillcrest Hospital
Hospital School of Nursing
B.A., San Diego State University

WASSON, HENRY S.
Physical Science
B.S., University of Nebraska
M.B.S., University of Colorado

WEISSMAN, HARRY M.
English
B.S., University of Connecticut
M.E., West Texas State College

WENDRICK, MELVIN
Director of Physically
Limited Services
B.A., Sacred Heart Seminary,
Detroit, Michigan
M.A., University of Michigan

WHETSTINE, LEONA
Vocational Nursing
B.S.N., Arizona State University

WHITE, HOWARD
Law Enforcement
California Highway Patrol (Ret.)

WHITE, RAY A.
Automotive Technology
Chairperson of Division of
Agriculture and Automotive
Technology
A.A., Antelope Valley
Junior College
A.B., Fresno State College

WILHELM, ROBERT
Geography, Political Science
B.S., M.A., St. Louis University

WILLIAMS, RICHARD
Psychology
B.S., University of Wyoming
M.A., San Jose State University

WILSON, ALFONSO
Director of Financial Assistance
and Placement Services
B.A., M.A., San Diego State
College

WILSON, PATRICIA
English
B.A., University of California
at Santa Barbara

WISBROCK, ROLLIE
Speech
Chairperson of
Division of Humanities
B.A., M.A., San Diego State U.

WOLSKI, WAYNE
English
B.A., M.A., U. of Milwaukee

THE COLLEGE

LOCATION

The Imperial Valley College is located in Imperial Valley, long recognized as one of the richest, most productive agricultural regions in the country. The mild, delightful winters have made the region attractive to tourists and helped it to become an outstanding recreational region.

The campus is located on a 160 acre site at the intersection of Highway 111 and Aten Road. This location is in the heart of Imperial County and is within reasonable commuting distance of all of the cities of the Valley.

HISTORY OF IMPERIAL VALLEY COLLEGE

The Imperial Valley College is an integral part of the public school system of California and functions as a public community college for lower-division college work.

During its fifty-five years of service to residents of Imperial Valley, the community college movement has grown from two small colleges, organized by two high school districts, to a county-wide community college district which serves seven high schools and unified school districts.

It had its beginning on May 9, 1922, when the Board of Trustees of the Central Union High School District of El Centro passed a resolution establishing the Central Junior College. This institution formally opened for instruction in September, 1922.

Two years later, in the fall of 1924, the Brawley Union High School District opened classes at the Brawley Junior College.

Enrollments increased in both schools until the war years, when attendance dropped sharply. Brawley Junior College was forced by lack of attendance to discontinue classes at the close of the 1947 school year.

Although enrollment dropped at Central Junior College, the institution continued to operate and after the war years steadily gained in attendance.

The Associate in Arts degree was first conferred by Central Junior College in 1934.

In the fall of 1951, students, in cooperation with the administration and faculty, petitioned the Board of Trustees for a more representative name for the college, for it was now serving students from all of the Imperial Valley. By action of the Board the name was officially changed to Imperial Valley College.

The school, under the administration of the Central Union High School District, gained recognition as an accredited institution of higher education. As the institution grew with the community, this growth was reflected in the steady rise in enrollment and in the diversity of courses and curricula that was offered.

The extended-day program, which offered regular college classes at night, was initiated on a limited basis in 1952. Its rapid growth served to enlarge the service of the college to the community.

An increasing number of students from other high school districts attended the college in El Centro, and it was felt that a county-wide community college district with a campus of its own could offer much more to the students and be of greater service to the entire Valley.

A recommendation that such a county-wide community college district be established in Imperial County was submitted to the State Department of Education and was approved on July 10, 1959. The County Superintendent of Schools then set a date for an election at which all qualified voters residing within the boundaries of the seven high school and unified school districts were eligible to vote. The election was held on October 6, 1959; and by an overwhelming vote of twelve to one, the Imperial Valley Junior College District was established. This was followed by the election of the members of the Junior College District Board of Trustees, one of whom comes from each of the seven high school or unified school districts represented in the area served by the Imperial Junior College District.

This District includes all of Imperial County except a small area in the northwest corner of the County which is a part of the Coachella Valley Community College District.

Because of the increase in enrollment at both Central Union High School and the Imperial Valley College, and because of the lack of space on the campus of the Central Union High School in El Centro, the Imperial Valley College moved to temporary quarters erected on the campus of the Imperial Valley Union High School in Imperial, California.

On October 4, 1960, an all-time state record was set by the people of Imperial County when they voted thirteen to one in favor of bonds to finance the building of a new campus.

The Board of Trustees selected a nationally known archi-

tectural firm to plan the new buildings, and a 160 acre site which met the criteria recommended by the Citizens' Committee was selected for the new campus.

On January 13, 1971, the Board of Trustees changed the name of the District to Imperial Community College District in order to further emphasize the close relationship the college has with its service area.

FACILITIES

On October 29, 1961, an impressive ground-breaking service was held for the new campus. Board members manned giant earth-moving equipment to break ground for the project. The new buildings include a library, science laboratories, fine arts rooms, student activities building, academic classrooms, administration and faculty offices, social science rooms, physical education shower and locker rooms, and agricultural education classrooms and shop. The new campus opened in 1962.

Through the judicious use of available tax funds and state aid a multi-purpose building, comparable to any such junior college building in the state, was constructed. It was designed to house sporting, musical, lecture and dramatic events. It was completed in April, 1967.

In 1975 the college opened a new Library and Media Center which is much larger and offers considerably more extensive learning services than the original Library. It also houses a variety of audiovisual equipment and materials, circulates audiovisual equipment throughout the campus, has collections of slides, tapes, filmstrips, phonograph records, and multi-media kits that are used in the library and in classrooms.

Since 1962 the college has opened the Meyer Center for Business and Commerce, a new agriculture-welding complex, a new student activities building, an art museum, and an archeological museum was opened in downtown El Centro. In 1975 a swimming pool complex was added to the steadily growing college.

OBJECTIVES AND PHILOSOPHY

A public community college serves as an apex to the locally controlled public education program. It provides an effective means of strengthening and advancing the basic ideals of democracy.

It is therefore the objective of this college to provide educational experiences which promote and emphasize the fundamental democratic way of life.

A community college education may well be the last organized effort made by students to improve knowledge, skills, and understanding. It is the accepted obligation of the college to strive to help students to become more competent in using the essential skills of communication, improve their knowledge and appreciation of the history of our culture, and further develop understandings of other nations and appreciation for their cultures. The community college offers an opportunity to acquire greater knowledge of mathematics and science as a resource for the control of our environment or as an extension of the knowledge of that environment.

The major purpose of the college is to further the development of the talents of all students by helping them to select appropriate occupational and intellectual goals, and to reach these goals through the planning and completion of appropriate educational programs.

The best college education provides for the development of responsible self-direction by all students. The aim of the college is to assist students to gain the necessary knowledge so that they can intelligently make their own decisions and then assume the responsibility for the choices that they have made.

All college students have creative ability to some degree. It is therefore an objective of the college to offer opportunities for the development of creative expression and appreciation.

In a world characterized by rapid social and technological change and one in which the pressures of daily living are severe, the college accepts as an objective the development of moral and spiritual values, ethical ideals and the appreciation of the high standards of conduct.

In its required general education program the college attempts to provide, through appropriate intellectual experiences, the guidelines necessary for the examination and development of appropriate value systems.

The best college program for today is likely to be inadequate for tomorrow. In order to keep the program dynamic and developing, teachers are encouraged to keep up with their fields of specialty, special consultants are asked to review and evaluate, and citizens' advisory groups are asked to make recommendations concerning occupational programs.

The college aims to keep the people of the county who own the school fully informed concerning its programs, needs, purposes and the opportunities which it presents.

Some goals of general education, expressed as objectives for each student, are implemented at Imperial Valley College in the following ways:

1. Exercising the privileges and responsibilities of democratic citizenship through the study of the Constitution of the United States, American history, and state and local government; and by participation in student government and the broader society.
2. Developing sound moral and spiritual values by which he guides his life, as emphasized throughout the college curriculum and included as an integral part of all college classes.
3. Expressing his thoughts clearly in speaking, writing, reading and in listening with understanding through participation in English and speech classes, and in classes formed to develop special study skills; and as practiced in all instructional situations.
4. Using basic mathematical skills necessary in everyday life as studied in mathematics classes.
5. Understanding his cultural heritage so that he may gain a perspective of his time and place in the world, as studied in the recommended humanities program.
6. Using methods of critical thinking for the solution of problems and for discrimination among values, as studied in science, mathematics, philosophy, social studies and other classes.
7. Understanding his interaction with his biological and physical environment so that he may better adjust to and improve that environment, as studied in the recommended science program.
8. Maintaining good mental and physical health for himself, his family and his community, as studied in physical education, health education and related areas.

TYPES OF COURSES AND PROGRAMS

In order that Imperial Valley College may achieve its goal of serving all students who desire to learn, a variety of courses are offered. Some will equip a student with job entry-level skills and other courses provide general education for all students to assist them in living meaningful and productive lives in a complex society. Still other types of courses provide the basis for professional training offered by four-year colleges and universities.

Regardless of the interests of the students, the first two years of college work normally can be completed at Imperial Valley College. Thus students have an opportunity to begin their advanced education while still residing at home. Not only can this opportunity be of great financial assistance, but it offers an excellent transition between the high school campus and the large, often impersonal, four-year college campus. The intimate, though scholarly, atmosphere of the college; the opportunity for each student to know his instructors personally; and the chance to participate in the counseling program; all offer invaluable opportunities to the student that might not be available in an institution where the very size of enrollment makes personal interest in every student more difficult. Not only can the student receive excellent personal assistance with his work, but the opportunities for leadership in student affairs are increased.

Through the counseling program, a close scrutiny is given to the courses in which a student enrolls. The student plans ahead, sets up his goal, and systematically includes those courses of study that will be of the greatest benefit to him.

Many of the needs of the student who seeks employment at the end of the sophomore year can be met by a variety of occupational courses. In addition to offering a breadth of education, they meet specific needs in the shortest possible time to prepare the student for a field of employment.

These courses also offer a well organized general education program to meet the needs of the individual who has only two years to devote to post-high school education.

The community college program also includes courses of study which may be taken by adults who can demonstrate their ability to do college work but who have not had the opportunity to complete high school. Evidence of success in classes of college level will permit these adults to continue their educational endeavors.

Coordinated with the general divisions of courses at the college are four programs designed with specific types of students in mind: students who can devote only evenings to school; students who cannot fully participate in regular classes on the main campus; students who can coordinate their college study with a program of employment; and the outstanding high school seniors who can profit by special work at the college level.

1. The Evening College

The Evening College, composed of regular college classes that meet at night, offers an opportunity to work for the Associate in Arts degree or Associate in Science degree, to complete regular lower-division work in a four-year program, to make up any high school deficiencies, or simply to take additional classes of interest that will add to general education.

Although evening college programs require more time to complete than the day programs, students find that with adequate planning and the assistance of a counselor, they are able to attain their higher education goals in a surprisingly short time.

2. The External Campus

The External Campus is an outreach effort by Imperial Valley College for coping with the geography of Imperial Valley, employment, family responsibilities, and other personal circumstances that make it difficult for full participation in regular classes on the main campus.

The new short-term courses are offered at various intervals during the academic year. The classes are taught at satellite locations throughout the Imperial Valley in an effort to bring classes to people in their community.

3. Cooperative Work Experience

Students may earn college credit for cooperative work experience. The student must be enrolled for eight or more units of credit including Work Experience, place of employment must be approved by the college. Employers must be businesses, industries or public service agencies willing to enter into training agreements with the college. Sixteen units of credit including Work Experience; place of employment with the Associate Degree.

4. Attendance of Local High School Students

Local high school students attending the college under the Honors or Vocational programs are restricted to a spectator's role in college student activities, and extra-curricular participation is to be confined to the high school. Counseling is available at the college, but every effort will be made to leave this responsibility to the high school counseling staffs.

Students must be authorized for attendance and shall receive appropriate college credit. High school credit for Honors or Vocational classes may be negotiated.

Students must attend high school for the minimum school day.

a. Honors

The college president may admit any 11th or 12th grader as a special part-time student upon recommendation of his high school principal pursuant to rules and regulations adopted by the governing board of his district. The number of students recommended shall not exceed 15 per cent of the total 11th and 12th grade enrollment.

b. Vocational

The college president may admit 11th and 12th grade students to vocational education upon recommendation by their high school principal. Attendance shall be credited to the district maintaining the community college for allowances and apportionments from the State School Fund.

The courses or programs available to high school students are limited to those programs that are not available within a high school unless the high school and college have established other programs by prior agreement.

c. Summer

The college president may admit as a special part-time student any student who has completed the 11th grade upon recommendation of his high school principal pursuant to rules and regulations adopted by the governing board of his district. The number of students recommended shall not exceed 5 per cent of the total students who have completed the 11th grade immediately prior to the time of recommendation.

Attendance shall be credited to the district maintaining the community college for allowances and apportionments from the State School Fund, and appropriate college credit shall be earned by the student.

DEGREES

The Board of Trustees, on recommendation of the president and faculty of the college, is authorized in accordance with Article 12, Section 102, of the State Administrative Code, Title 5, to confer the Associate in Arts (A.A.) and the Associate in Science (A.S.) degrees. Conditions under which the degrees are granted are outlined in the section on graduation requirements.

The community college degree is awarded to a student who fulfills a two-year organized program of work, either of an occu-

pational-vocational-technical type or of a lower-division four-year college type. A student who wishes to transfer to the upper division of a four-year college must satisfy the course, unit, and grade requirements of the college he wishes to enter.

SCHOLASTIC HONORS
Graduation Honors

"With Distinction" is accorded those graduates who in the course of their entire college work have achieved a grade point ratio of 3.5 or higher.

"With Honors" is granted to those graduates who achieve a grade point ratio of 3.0 in their college work.

President's Honor List

The president of the college gives special recognition to top scholars each semester by publishing a list of students whose grades for the previous semester show a 3.0 average or better in twelve or more units of work.

Alpha Gamma Sigma

Temporary membership in Alpha Gamma Sigma, California Junior College Honor Society, is awarded each semester to not more than ten per cent of the enrolled students who meet the following qualifications:

1. Completion of no fewer than 12 units of work, exclusive of physical education.
2. A grade point average of 3.0 for 14 or more units, 3.15 for 13 units, or 3.30 for 12 units in all subjects undertaken exclusive of physical education.
3. No grade lower than a C, including physical education.
4. Recommendation of the faculty.

Permanent membership is awarded to not more than ten percent of the graduating students who must meet the following qualifications to be eligible for consideration:

1. Temporary membership in Alpha Gamma Sigma any three semesters of attendance, or membership for one semester with a cumulative grade point average of 3.50 or higher at the time of graduation.
2. Recommendation of the faculty.

The final selection to permanent membership is made by

a faculty committee that considers the eligible students from the standpoint of three qualities: character as shown by conduct and general behavior, service as shown by loyalty and service to the school, and leadership as shown by activity in student body affairs.

One man and one woman from the graduating class may be named to the **State Honor Roll of Alpha Gamma Sigma**. These students must have a grade point average of at least 3.5 and must be recommended by the faculty for this high honor.

FINANCIAL ASSISTANCE

Imperial Valley College believes that no student who has the ability to profit from instruction should be denied an education because he lacks financial means.

There are several types of aid available to needy, deserving students each year. This assistance is made available by the college district, the state and federal governments, civic groups, and individual citizens.

The college participates in available federal financial aids programs.

In addition to the federal programs, there is aid available from the state and the local district in the form of scholarships, work-study grants, and loans.

Further information regarding financial assistance may be secured from the Financial Assistance and Placement Center.

EXPENSES

There is no tuition charge for students who are legal California residents. Tuition for out-of-state students and out-of-country students is \$46.00 per unit with a maximum of \$690.00 per semester with no exemptions.

Expenses normally incurred by all students are for books and supplies. These expenses average approximately \$70.00 a semester, but vary depending upon the courses that are taken.

PARKING FEE

The parking fee (excluding summer) is \$3.00 per semester for each automobile. The parking fee for part-time students is the same as above. There is no charge for motorcycles and bicycles.

TUITION REFUND POLICY

Refund in full will be received for the following:

1. Tuition collected in error
2. Discontinued class

Refund Schedule

- 100% — Before the first day of classes
- 75% — During the first week of classes
- 50% — During the second week of classes
- 25% — During the third week of classes
- 0% — During the fourth week and thereafter

ACCREDITATION

The college is officially accredited by the Accrediting Commission for Junior Colleges, Western Association of Schools and Colleges, National League of Nursing, American Welding Society, and the State Department of Education. The University of California and other colleges and universities give full credit for transfer courses completed here.

COUNSELING AND GUIDANCE SERVICE

It is the aim of Imperial Valley College to provide all students with pertinent information which they will need in the formulation of their goals and objectives and to assist them in making the most of their potentialities and training. Counseling is made available by professional counselors, well-skilled and trained in the areas of academic, vocational, and personal counseling. The Counseling Center is located in the Student Services Center, and students are requested to contact the counseling office at any time between the hours of 8:00 a.m. and 10:00 p.m.

Although counselors assist in long-range planning and in checking specific requirements, **THE RESPONSIBILITY FOR MEETING GRADUATION REQUIREMENTS OR REQUIREMENTS FOR TRANSFER TO OTHER COLLEGES OR UNIVERSITIES MUST BE ASSUMED BY EACH STUDENT.** In the Counseling Center, as well as in the Career Center, students have access to a reference library of catalogs from various colleges and universities.

STUDENT ACTIVITIES

Student affairs are governed by the Associated Students of Imperial Valley College.

Those students who are socially inclined will find an opportunity for the development of their interests in clubs and the social affairs of the year. Others who are interested in athletics

will benefit from a variety of intercollegiate sports; and those who are interested in music, publications, or student government will find many opportunities for participation in these activities.

BOOKSTORE AND COLLEGE CENTER

The college bookstore is maintained by the district through a lease arrangement with a private company. All college textbooks and necessary supplies are available. The College Center Building contains a snack and coffee bar that provides refreshments and meals for the students.

ATHLETICS

The college is a member of the Desert Conference, consisting of Barstow, College of the Desert, MiraCosta, Mount San Jacinto, Palo Verde, Victor Valley and Imperial Valley. The Desert Conference is a part of the Southern Section of the California Junior College Association. Intercollegiate competition is held in football, basketball, wrestling, golf, track, cross country, tennis, baseball, volleyball and soccer.

LEARNING SUPPORTIVE SERVICES

Learning supportive services are designed to provide extensive programs for remediation and enrichment learning and to offer courses designed for the student to gain mastery of study skills and learning techniques. Tutorial assistance services are also available in the Learning Supportive Services Center, and a newly organized Imperial Valley College Tutors Club provides many academic enrichment activities for students interested as tutors. In addition, bilingual services exist for students with limited English-speaking ability and who desire academic assistance in lingual interpretation in their courses.

The Learning Supportive Services Center, located in the 200 Building, houses a variety of audiovisual equipment and media. It has an extensive inventory of slides, tapes, filmstrips, records, multi-media kits, and other instructional learning materials which supplement the broad subject range of courses offered on this campus. An extensive videocassette library has been developed which provides students with an opportunity to view educationally relevant television broadcasts and motion pictures.

Two federally funded HEW programs, Upward Bound and Special Services, are available through learning supportive services on an annual grant basis. These programs provide broadened cultural and academic learning experiences for both high school and college students.

REGULATIONS

ADMISSION

Admission to Imperial Valley College is governed by the laws of the State and such supplementary regulations as are prescribed by the Board of Trustees. Imperial Valley College does not discriminate in the admission of students nor in the offering of programs and activities for any reason. Students who register for eight or more units of work in a given semester or upon an accumulation of eight or more units, are required (1) to submit a transcript of all work taken in high school and a transcript of any advanced work that has been completed, and (2) to take the college placement tests, which include English and mathematics achievement tests, unless they have completed regular college courses in both English and mathematics.

Failure to submit complete transcripts of prior college work may result in dismissal.

1. Admission of **High School Graduates.** Graduates of four-year high schools are eligible for admission. A transcript of the secondary record must be filed with the college and evaluated by the admissions officer.

2. Admission of **Non-Graduates of High School.** Any other person eighteen years of age or over may apply for admission to the college. Admission in such cases is governed by the person's seriousness of purpose and the judgment of the administration that the college work will be profitable to him. Those admitted may wish to enroll in some course or courses for purposes of general education, in a specialized occupational program, or in courses that will complete requirements for a high school diploma, which, on recommendation of the college, may be granted by a cooperating high school.

Non-high school graduates are automatically admitted on a provisional status for the first semester. This status is removed on the completion of 12 units of work in which a grade of at least 2.0 has been earned.

3. Admission of **Special High School Students.** Outstanding high school students, selected by the high school principals, will be admitted for 2-8 units of college work. (See "Honors Program for Talented High School Seniors.")

4. Admission of **Students with Advanced Standing.** Applicants who have attended other colleges may be admitted with advanced standing. Before admission and advanced standing

can be granted, such students must present for evaluation transcripts of their high school and college records.

Students applying for admission with advanced standing are subject to the same regulations governing probation and academic dismissal that apply to students in attendance at Imperial Valley College.

5. Admission of **Students from Other States.** Students from other states may be accepted for enrollment if they meet the requirements of admission. A fee of \$46.00 per unit, not to exceed a total of \$690.00 per semester, is charged out-of-state students.

6. Admission of **Foreign Students.** Foreign students may be admitted to Imperial Valley College if they meet the requirements of admission and if they have achieved sufficient mastery of the English language, as evidenced by their scores on entrance examinations, to participate in and profit from college class work. Tuition of \$46.00 per unit, not to exceed a total of \$690.00 per semester, is charged.

TRANSCRIPTS

Two transcripts of credits earned at Imperial Valley College is furnished free to the student at his request. Thereafter, a fee of \$1.00 is charged for each additional transcript requested. Requests for transcripts will not be honored until all outstanding obligations to the college are met.

Transcripts of work completed in high school and in other institutions of higher learning are required by Imperial Valley College for the following students:

1. All students taking eight or more units per semester.
2. All students who have accumulated 8 semester units.
3. All students who are working toward the A.A. or A.S. degree.
4. All foreign students.
5. All other students when requested to do so by the administration or by the counselor.

FAMILY EDUCATIONAL RIGHTS AND PRIVACY ACT OF 1974

All educational records of students who enroll at Imperial Valley College are kept in accordance with the provisions of the Family Educational Rights and Privacy Act of 1974.

The following information will be available in the Admissions and Counseling offices on each enrolled student: name, address, telephone, birthdate, registration number, list

of classes and section numbers, instructors, units, room numbers, hours in which the student is enrolled, dates of attendance, activities participated in and degrees awarded. Any student who does not wish his or her name included on this listing must file a petition requesting deletion from the list before the opening of the school term.

For additional information or a copy of the entire law, contact the Dean of Admissions Office in the Administration Building.

RESIDENCE REQUIREMENTS

Each person enrolled in or applying for admission to a California community college is, for purposes of admission and tuition, classified as a "district resident," a "non-district resident," or a "nonresident."

If a student is classified as a district resident or a non-district resident, he will be admitted to the college without non-resident tuition. Students classified as nonresidents will be required to pay tuition in an amount set by the governing board of the district of enrollment.

A "district resident" is a person who has resided within California for at least one year prior to a day just before the term of enrollment.

A "non-district resident" is a student who has lived in California for more than one year, but whose residence is in a territory that is not in a community college district.

A "nonresident" student is one who does not have residence in the state for more than one year prior to the resident determination date.

Generally, residency requires actual physical presence in California, coupled with an intent to make one's home here. One's state of mind is subjective; hence, it is necessary to look at objective indications of the student's intent.

Examples of evidence that aid the college admissions officer in identifying that intent, but which are not individually decisive, are possession of a document of California origin such as a driver's license, a current utility bill, a receipt for registration to vote, a current lease, rental agreement or rent receipt showing the student's name and address and place of residence, a library card, last year's state and federal income tax information, a current charge account or credit, or a checkbook.

Any one or a combination of these gives some indication to the admissions officer of the student's intent. Possession of

the necessary intent coupled with the durational requirement of one year will satisfy the residency requirements, and the student may be classified as a resident student.

Unmarried minors (those under 18 years of age) are by law incapable of establishing their own residence, notwithstanding their physical presence within California. An admissions officer will use the following guidelines for the determination of a minor applicant's residence:

If the minor's parent father is living, the residence of the father is the residence of the minor. If the father is not living, the residence of the natural mother is the residence of the minor. If the natural mother has remarried, and she has not established her own residence following such marriage, the residence of the step-father is the residence of the minor. In cases of adoption or guardianship where either natural parent is not living, the residence of the adopting parent or the guardian is the residence of the minor.

A minor whose parents are not living and who does not have a legal guardian may establish his own residence. However, a student who is a minor and has a parent living may not by his own act establish residence, nor will the appointment of a guardian or the relinquishment of the parent's right of control give that minor the ability to establish his own residence.

Exceptions to the resident determination as set forth above will be applied to certain factual situations. If the student would otherwise be classified as a nonresident, but fits within one of the following exceptions, he will be granted resident classification until he obtains such classification.

Exceptions may be granted for:

- a. A minor who remains in California after his parents, who had previously resided within California, moved from the state prior to the resident determination date, and the minor continues full-time attendance at the institution, will retain his resident classification.
- b. A student who is a minor and who has been self-supporting and in California for one year preceding the day before the term will be granted resident classification.
- c. A student who had not been an adult for more than one year prior to the resident determination date may add his pre-18-years-of-age residence to his post-18-years-residence to obtain the durational requirement.
- d. A child or a spouse of a member of the armed forces

stationed in California will be granted resident classification. A student who is a member of the armed forces not assigned to California for purposes of education may be entitled to resident classification for a period of one year. During that year, the person must establish a residence or the individual will be subject to nonresident tuition for any subsequent enrollment.

- e. Adult aliens lawfully admitted for permanent residence and present for one year will be given resident classification. Minor aliens may use parents' durational presence to satisfy the one-year requirement.
- f. A student holding a valid credential authorizing service in a public school and employed in a certificated position by a community college district will be given resident classification.
- g. A student who is an apprentice within the meaning of Section 3077 of the Labor Code is entitled to resident classification.
- h. A student who is a full-time employee of a California institution of public higher education or whose parent or spouse is a full-time employee may be granted resident classification at the option of the institution of enrollment.
- i. A student who lives with a parent who performs agricultural labor in California and other states at least two months per year in each of the two preceding years, the parent must live within the district.
- j. A student who earns his livelihood by performing agricultural labor and meets the criteria required above for the parent.

STUDY LIST LIMITATIONS

A regular program is 15 to 18 units, excluding an activity course in physical education. The maximum load for any student is 18 units; exception will be made only by special permission of the administration and then only when there is clear evidence of successful scholastic performance.

A student who is currently enrolled in another school or college (including correspondence school) must report this enrollment to the Registrar. The total number of units carried during a semester may not exceed the above limits.

CHANGES IN CLASS SCHEDULES

It is expected that a registration schedule shall not be worked out on a trial basis; therefore, the student is expected,

at the time he files his registration with the Registrar, to make no further change. If a change must be made, a student may add classes within a designated period at the beginning of each semester for the following reasons:

1. Unable to rectify an error in his original program due to circumstances beyond his control.
2. Asked to replace a class for which his background is not appropriate with a class of higher or lower level in the same subject area.
3. Change must be made because of a class cancellation for lack of sufficient enrollment.

Changes will be made by obtaining an Add Card and approval of the instructor and then filing the change with the Registrar's Office. No student may add after the last day of the change period.

SCHOLARSHIP GRADING SYSTEM

Grades are based upon the quality of work done, that is, upon actual accomplishment in courses offered for credit. Grades showing the standing of students are issued at the end of each semester.

A grade point average of 2.0 (C) or higher must be earned in all work undertaken.

1. GRADES

- A Superior
- B Better Than Average
- C Average
- D Passing
- F Failing
- I Incomplete

UNFINISHED WORK, OTHERWISE PASSING indicating that (because of medical or other sufficient reason) an important assignment such as a term paper, final examination, or experiment is missing.

An Incomplete (I) grade, which is not made up by the end of the sixth week of the next regular semester, shall remain as an Incomplete (I) grade on the student's transcript rather than being converted to an F grade. The Incomplete (I) will not develop units nor honor points for the purpose of computing grade point average or calculating total units.

2. CREDIT GRADE

Certain courses designated by the appropriate divisions

may be taken for a Cr grade. The student may declare his intentions at any time during the semester.

- a. Cr will reflect a letter grade of C or higher.
- b. NC will reflect incompleteness of a credit class.
- c. Cr grades are permissible except in the student's major field at Imperial Valley College.
- d. Students applying for Cr must adhere to the same class standards or regulations as a student receiving a regular grade.
- e. A maximum of 16 units, with a limit of one class per semester.
- f. The Cr grade will satisfy completion of prerequisite for sequence class.

3. WITHDRAWAL GRADES

W—Withdrawal

W/F—Withdrawal failing

A student may withdraw from any course or from the college during the semester by obtaining the signature of the instructor on a drop card and filing the drop card in the Registrar's Office. A student who does not follow this procedure may be given a grade of "F" in each course irrespective of the date of withdrawal or dropping.

Any instructor may withdraw a student during the first fifteen weeks for excessive absences or for disciplinary reasons. Any withdrawal initiated by an instructor will be noted as an unofficial withdrawal.

Grades at the time of withdrawal under either circumstance will be assigned in accordance with the following schedule:

Weeks of Semester	Grade
1 through 15	W
16 through 18	W or WF

All withdrawals are official after being processed by the Registrar's Office. If the withdrawal is signed by both the student and instructor, it is an official withdrawal. If it is signed only by the instructor, it is considered an unofficial withdrawal. The "W" will normally be given to the student during the 1st through the 15th week of the semester. A grade of "W" or "WF" may be given to a student after the 15th week at the instructor's option.

4. REPEATED CLASSES

Procedures for repeated classes:

- a. A student wishing to repeat a class, in which he has received a grade of D or F, must obtain a request form and supply his name, the class being repeated by code number, and the instructor's name to the Registrar's Office by the 12th week of the semester for which he wishes to receive credit for a repeated class.
- b. From the forms submitted by the student, the Registrar's Office will record an R by the letter grade given by the instructor. If a student does not submit a form, the grade and units in the previous class will be used in computing total units and grade point average.

5. GRADE POINTS

Grade points, per semester unit, are assigned as follows:

- A — 4 grade points per unit
- B — 3 grade points per unit
- C — 2 grade points per unit
- D — 1 grade point per unit
- F — 0 grade points per unit
- Cr — 0 grade points per unit;
units not charged against the student
- NC — 0 grade points per unit; units not charged
against the student.
- I — 0 grade points per unit; units not charged
against the student.
- W — 0 grade points per unit; units not charged
against the student
- WF — 0 grade points per unit; units charged against the
student

The grade point average is computed by dividing total grade points earned by total units attempted. Thus in any given semester, if the grade points earned total 28 and the total units attempted equals 14, the grade point ratio is 2.00.

6. CREDIT BY EXAMINATION

A student may petition to take an examination in lieu of course work between the sixth and fourteenth weeks of the semester. A maximum of 25 units may be acquired in this fashion. No more than 15 units per semester will be authorized. The fee will be \$10.00 per unit plus \$5.00 for administrative costs for each examination administered. Students wishing to take advantage of this opportunity should request the proper petition form from the Registrar's Office.

7. MILITARY CREDIT

"A Guide to the Evaluation of Educational Experiences in the Armed Services, American Council on Education," former or current edition, is used to evaluate military school credit, and credit is considered by petition and presentation of proper documentation by the Petitions Committee or demonstration of skill through credit by examination for technical vocational credit.

- a. Presentation of the DD214 by petition may allow the veteran 6 units of credit (Cr) (4 units for physical education and 2 units for health education).
- b. Total number of units of credit is not to exceed 16 (includes the 6 units for Basic Training). The units may count as **elective credit only**.

8. CREDIT FOR UPPER DIVISION COURSE WORK

Upper division credit may not be applied toward an Associate Degree. The only exception is the credit received for an upper division course which is also offered as a lower division course.

9. ACADEMIC RENEWAL

If a student returns to college after five years of absence, he may petition for the exclusion of any given semester's work. If any part of a semester's work is to be excluded, the entire semester's work must be excluded with respect to grades, units and course requirements. Once a semester has been excluded, it may not be reinstated.

SEMESTER GRADE REPORTS

An end-of-the-semester grade report is issued to each student by the Registrar after the semester's work has been completed.

STUDENT CONDUCT

It is assumed that the entry of a student into Imperial Valley College constitutes the student's acceptance of the Standards of Student Conduct and the regulations published by the college in accord with the Standards. The Standards may be found in the Handbook for Faculty Advisors and Student Leaders.

ACADEMIC PROBATION

Academic Probation is a system of monitoring student progress and prescribing special assistance in order to identify students who are experiencing difficulty in making satisfactory progress toward an appropriate educational objective; and provide special assistance to students in

reassessing their educational objectives and guiding them to accomplish these goals.

Students who are placed on probation will be identified as early as possible at the termination of each semester and will be referred to the Counseling Center.

There are two types of Academic Probation:

Scholastic Probation

Any student who completes more than six units in any semester and earns less than a 2.00 grade point average will be placed on Scholastic Probation. A student will remain on Scholastic Probation until the student's grade point average is 2.00 or better.

Lack-of-Progress Probation

At the end of each semester, any student who has accumulated a recorded enrollment in 15 or more units, may not receive more than 50 per cent of those units in non-academic grades (W, WF, NCR) and will be placed on Lack-of-Progress Probation until the completed units are 50 per cent or more of the student's recorded enrollment.

Regular status can subsequently be attained by a student on probation by his attempting 12 or more units in a semester or sequence of semesters and achieving a 2.0 or better grade point average.

All actions taken by college authorities relating to academic probation become a part of the student's permanent record.

PROVISIONAL STATUS

A newly enrolled freshman who is enrolled in more than six units and who falls into one of the categories listed below shall be admitted on provisional status:

1. His grade point average in the last three years of high school was less than 2.0 (grade C on a five-point scale with zero for an F grade) excluding only physical education and military science.

A = 4.0

B = 3.0

C = 2.0

D = 1.0

F = 0

2. He is not a high school graduate.

A student on provisional status shall develop with his

counselor a course of study commensurate with his ability. He is required to hold periodic conferences with his counselor and his program may be regulated by his counselor according to his aptitudes and achievement.

Provisional status is removed when the student has successfully completed 12 units of work.

ATTENDANCE AND AUTOMATIC WITHDRAWALS

A student who fails to attend the first meeting of a class will be dropped by the instructor immediately following that class. Should he desire readmission to the class his status will be the same as that of any other student who desires to add a class.

Regular attendance in all classes is expected of all students enrolled. Instructors are expected to take a student's attendance record into account in computing his grades. A student may be excluded from further attendance in a class during any semester when his absences after the close of registration have exceeded the number of class hours which the class meets per week. Further, an instructor may drop any student judged to be a disturbing element in the class.

A student who is tardy three times may be considered as having been absent once. Absences attributed to the representation of the college at officially approved conferences and contests and attendance upon field trips will not be counted as absences.

VOLUNTARY WITHDRAWAL

A student who is required to withdraw from college because of extenuating circumstances must contact the Registrar for the procedures to be followed. See "Withdrawal grades."

ACADEMIC DISMISSAL

Academic Dismissal is a system of forced interruption in attendance at Imperial Valley College in order to conserve institutional resources in those instances where a student is either unwilling or unable to establish appropriate educational objectives or maintain satisfactory progress in achieving them within the limit or available resources of the college.

Students who are subject to Academic Dismissal will be identified as early as possible at the termination of the spring semester and will be referred to the Counseling Center.

There are two types of Academic Dismissal:

Scholastic Dismissal

At the end of each spring semester, any student who has previously been placed on Academic Probation and has completed 30 or more units with a grade point average of 1.75 or less will not be allowed to enroll during the next semester.

Lack-of-Progress Dismissal

At the end of each spring semester, any student who has previously been placed on Lack-of-Progress Probation, and has accumulated a recorded enrollment of 30 or more units, may not receive more than 50 per cent of those units in non-academic grades (W, WF, NCR). The student will not be allowed to enroll during the next semester.

A student who has been placed on scholastic dismissal or Lack-of-Progress Dismissal will be disqualified from attending Imperial Valley College for one semester (except by special approval upon petition to the Admission, Registration and Petitions Committee).

PHYSICAL EDUCATION

District policy requires that each student who is registered for more than 8 units shall be required to register for, and pass, a physical education activity class during each semester for four semesters. Exemptions from this requirement may be granted for the following reasons only:

- (1) Physical disability
- (2) Age, twenty-one or over
- (3) Postgraduate standing
- (4) Enrollment in 8 or fewer units
- (5) Completion of basic or recruit training in any of the Armed Forces of the United States. College credit may be granted (P.E. 1, H.E. 3). See counselor.

The student must provide himself with a uniform as prescribed by the physical education department.

Those applying for exemption for reasons other than physical disability must present suitable evidence at the time of their registration.

A student who is dropped from physical education for non-attendance or for failure to perform in a responsible way will be required to withdraw from all classes in which he has been officially enrolled, or at his option, the student may reduce his

study list to not more than 8 units. At the time of mandatory withdrawal, grades to be awarded will be W or WF depending upon progress to date in classes affected.

A student who is required to be enrolled in an activity class and who seeks to be excused for medical reasons will not be excused unless he presents to the Registrar at the time of completing registration (filing of study list) a statement over the signature of his physician or the county health officer specifying that he is unable to participate in an activity class. The physician shall also indicate the nature of the infirmity and its probable duration. A new statement shall be required at the beginning of each semester.

CHANGES IN THE CATALOG

Any regulation adopted by the administration of Imperial Valley College shall have the same force as a printed regulation in the catalog and shall supersede, upon appropriate public announcement, any ruling on the same subject which may appear in the printed catalog or official bulletins of the college.

A student may be graduated under the catalog in effect at the time of his initial enrollment provided he maintains a continuous enrollment status during each semester (excluding summer sessions) of not less than six units of work for which passing grades are earned.

GRADUATION REQUIREMENTS

ASSOCIATE DEGREES

Upon the completion of the following requirements, students at Imperial Valley College will be granted the degree of Associate in Arts or Associate in Science, depending upon the major completed. Responsibility for filing a petition for graduation rests with the student. This petition is to be filed with the Registrar not later than the end of the 6th week of the fall semester, the 4th week of the spring semester and the 1st week of summer session.

Students may participate in the graduation ceremony only once and may receive only one diploma. Additional degrees, however, are posted on the permanent record.

The requirements for graduation represent not only the minimum general requirements outlined by the State, but also the firm commitment on the part of Imperial Valley College to the principles of general education. These requirements in general education are designed to develop the potential of every student, broaden his outlook, and contribute to the realization of the well-balanced whole man.

I. ACQUISITION OF MAJOR CONSISTING OF EIGHTEEN UNITS (UNLESS OTHERWISE DESIGNATED) IN A SPECIFIED FIELD OF STUDY

Students may satisfy the major requirement in the following fields of study. Individual courses of study for each major are listed beginning on page 163.

- A.S.—Agricultural Business
- A.S.—Agricultural Chemical Technology
- A.S.—Agriculture Mechanics
- A.S.—Animal Science
- A.A.—Anthropology
- A.A.—Art
- A.S.—Automotive Body Repair and Painting
- A.S.—Automotive Technology
- A.A.—Banking—Administrative Services
- A.A.—Banking—Credit Administration
- A.A.—Banking—Secretarial
- A.A.—Banking—General Operations
- A.A.—Behavioral Science
- A.A.—Bilingual-Bicultural Studies
- A.S.—Bookkeeping
- A.A.,A.S.—Business Transfer
- A.A.,A.S.—Business Supervision
- A.S.—Carpentry
- A.A.—Clerical
- A.S.—Cosmetology
- A.A.,A.S.—Data Processing

- A.A.,A.S.—Early Childhood Education
- A.S.—Engineering
- A.S.—Engineering Technology
- A.A.—English
- A.S.—Fire Science
- A.A.—Foreign Language
- A.S.—Graphic Arts
- A.A.,A.S.—General Business
- A.A.,A.S.—General Major
- A.A.,A.S.—General Science
- A.A.—Governmental Management
- A.A.—Human Relations—Community Mental Health Worker
- A.A.—Human Relations—Counseling, School and Social Services
- A.A.—Human Relations—Personnel, Employment, Counseling and Supervision
- A.A.,A.S.—Individual Interdisciplinary
- A.S.—Industrial Power Technology
- A.A.—Journalism
- A.S.—Law Enforcement
- A.A.—Legal Assistant
- A.A.—Liberal Studies—Elementary Teacher Preparation
- A.A.,A.S.—Life Science
- A.S.—Machinery Operation and Maintenance
- A.A.,A.S.—Marketing—Sales Technology
- A.A.,A.S.—Mathematics
- A.A.—Music
- A.S.—Nursing—Registered
- A.S.—Nursing—Vocational
- A.S.—Physical Education
- A.A.,A.S.—Physical Science
- A.S.—Plant Science
- A.A.—Real Estate
- A.S.—Recreation
- A.A.—Rehabilitation Technician for the Physically Limited
- A.A.,A.S.—Secretarial
- A.A.,A.S.—Social Science
- A.S.—Soils and Water Technology
- A.A.—Teacher Aide
- A.A.—Visual Communication—Motion Picture Production
- A.A.—Visual Communication—Photography
- A.S.—Water Treatment Technology
- A.S.—Welding Technology

II. STATE AND INSTITUTIONAL REQUIREMENTS

- A. Sixty units plus physical education if required.

GRADUATION REQUIREMENTS

- B. Grade point average of 2.0 or better for all college work.
- C. Completion of a minimum of forty-five units in residence, or completion of at least the last fifteen units at Imperial Valley College.
- D. Settlement of all financial obligations to the college.

III. SUBJECT AREA REQUIREMENTS

- A. American Institutions (Complete any one of the following):
 - 1. Soc Sci 52 — Introduction to American Government
 - 2. Hist 17A-B — United States History
 - 3. Poly Sci 1 — Introduction to Political Science and Poly Sci 2 — American Government & Politics
 - 4. Hist 17A — United States History and Poly Sci 2 — American Government and Politics
 - 5. Poly Sci 1 — Introduction to Political Science and Hist 17B — United States History
 - 6. Hist 8A-B — History of the Americas
- B. H.E. 1 — Health Education or
H.E. 3 — Health Education (military service) if required
- C. Physical Education (if required). See page 36 for requirements.
- D. Math 51 (if required)
(Ag 50, Auto Tech 50, Math 50, P.L. 50, Weld 50 may be substituted)

IV. GENERAL EDUCATION

A minimum of 15 units which shall include at least one course in each of the first three areas (a., b., c.) and two courses in area four (d).

- a. Natural Science
 - Ag 5 (Also Env Sci 5) Man and His Environment
 - Ag 14 Introduction to Entomology
 - Anat 8 Human Anatomy
 - Anat 10 Human Anatomy and Physiology
 - Astron 21 Elementary Astronomy
 - Bio 3 Principles of Biological Science
 - Bio 21 General Microbiology
 - Bot 1A General Botany
 - Chem 1A General Inorganic Chemistry
 - Chem 2A Introduction to Chemistry
 - Geog 1 Physical Geography
 - Geol 1A Physical Geology
 - Geol 10 (Also Zool 10) Life of the Past
 - Nat Sci 51 Survey of the Earth Sciences
 - Phys Sci 25 Introduction to Physical Science
 - Phys 2A General Physics
 - Phys 4A Principles of Physics

GRADUATION REQUIREMENTS

- Physio 1 Human Physiology
- Zool 1A General Zoology
- b. Social Science
 - Anthro 1 Physical Anthropology
 - Anthro 2 Cultural Anthropology
 - Anthro 3A Introduction to Archaeological Site Surveying
 - Anthro 3B Introduction to Archaeological Excavations
 - Anthro 3C Archaeological and Museum Lab Principles and Practices
 - Anthro 4 California Indians
 - Anthro 5 Introduction to World Prehistory
 - Anthro 6 Indians of North America
 - Anthro 7 Classic Civilizations of Meso-America: Maya and Inca
 - Anthro 8 Indians of the Southwest
 - Anthro 30AB Archaeometry: The Application of Physical Science to Archaeological Problems
 - Bus 2 Introduction to Business
 - Econ 1 Principles of Economics
 - Econ 2 Principles of Economics
 - Geog 2 Cultural Geography
 - Hist 4A History of Western Civilization
 - Hist 4B History of Western Civilization
 - Hist 10 History of Modern Russia
 - Hist 30 Mexico and the American Southwest
 - Hist 40 (Also Span 40) Civilization of Spain and Portugal
 - Hist 41 (Also Span 41) Civilization of Spanish America and Brazil
 - Poly Sci 3 Comparative Politics
 - Poly Sci 14 Introduction to International Relations
 - Psych 1A General Psychology
 - Psych 1B Advanced General Psychology
 - Psych 2 Introduction to Physiological Psychology
 - Psych 3 Psychology of Personal and Social Adjustment
 - Psych 9 Interviewing and Counseling
 - Psych 11AB Practicum
 - Psych 14 Abnormal Psychology
 - Psych 17 (Also Sociol 17) Social Psychology
 - Psych 20 (Also E.C.E. 20) Developmental Psychology of Children
 - Psych 21 (Also E.C.E. 21) Early Childhood Socialization, Children, Family and Community
 - Psych 22 (Also E.C.E. 22) Principles of Child Development and Observation
 - Psych 23 (Also E.C.E. 23) Early Childhood Developmental Curriculum

GRADUATION REQUIREMENTS

- Psych 24 (Also E.C.E. 24) Creative Learning
Experiences for Pre-school Children
- Psych 30 Psychology of Adolescence
- Psych 46 The Mentally Ill, Alcoholic, Drug Addict
and the Law
- Sociol 1 Principles of Sociology
- Sociol 2 Contemporary Social Problems
- Sociol 33 Marriage and the Family
- c. Humanities (Language, Literature, Philosophy, Fine Arts)
- Art 3A History and Appreciation of Art
- Art 3B History and Appreciation of Art
- Art 30A Introduction to Art
- Drm Arts 5A History of World Drama
- Drm Arts 5B History of World Drama
- Drm Arts 23 Modern Drama
- Eng 1B Introduction to Literature
- Eng 2 Introduction to English Linguistics
- **Eng 3 (Also Hum 3) Introduction to Film History
and Criticism
- **Eng 4ABCD (Also Hum 4ABCD) Film Criticism
- Eng 15 American Literature
- Eng 16A World Literature
- Eng 16B World Literature
- Eng 17A Survey of English Literature
- Eng 17B Survey of English Literature
- Eng 19 Anyone for Tennyson?
- Eng 20 Modern Poetry
- Eng 21A Modern Prose Fiction
- Eng 21B Modern Prose Fiction
- Eng 23 Modern Drama
- *Eng 24 The Modern American Novel
- Eng 25 Introduction to Shakespeare
- Eng 27 Film and Literature
- Eng 30A (Also Span 28A) The Mexican-American
in Literature
- Eng 30B (Also Span 28B) The Mexican-American
in Literature
- Eng 31 (Also Span 30) Literature of the Southwest
- Eng 33 The Literary Artist as Social Critic
- Eng 35 The Literature of Prophecy
- Eng 36 The Bible as Literature
- Eng 37 Survey of Mythology and Folklore
- Eng 38A (Also Psych 38A) Literature and Life:
A Study of Values
- Eng 38B (Also Psych 38B) Literature and Life:
A Study in Values
- Eng 53 Selected Literature

GRADUATION REQUIREMENTS

- Fr 1 Elementary French
- Fr 2 Elementary French
- **Fr 1A Elementary French
- **Fr 1B Elementary French
- **Fr 2A Elementary French
- **Fr 2B Elementary French
- Fr 3 Intermediate French
- Fr 4 Intermediate French
- **Fr 10 Conversational French
- **Fr 11 Conversational French
- Fr 40 French Civilization
- Fr 41 French Civilization
- **Fr 51A Everyday French
- Ger 1 Elementary German
- Ger 2 Elementary German
- **Ger 10 Conversational German
- **Ger 11 Conversational German
- Hum 25 The Humanities
- Hum 26 The Humanities
- **Ital 1A Elementary Italian
- **Ital 1B Elementary Italian
- Jrn 3 Mass Communications
- Mus 7 Music Fundamentals
- Mus 20A History and Literature of Music
- Mus 20B History and Literature of Music
- Mus 30 Music Structure and Style
- Phil 1A Introduction to Philosophy
- Phil 1B Introduction to Philosophy
- Phil 11 Ethics
- Phil 25 Religions of the Modern World
- Span 1 Elementary Spanish
- **Span 1A Elementary Spanish
- **Span 1B Elementary Spanish
- Span 2 Elementary Spanish
- **Span 2A Elementary Spanish
- **Span 2B Elementary Spanish
- Span 3 Intermediate Spanish
- Span 4 Intermediate Spanish
- Span 10 Intermediate Conversational Spanish
- **Span 11 Advanced Conversational Spanish
- Span 20A Beginning Spanish for Bilinguals
- Span 20B Beginning Spanish for Bilinguals
- Span 20C Beginning Spanish for Bilinguals
- Span 21 Intermediate Spanish for Bilinguals
- Span 22 Intermediate Spanish for Bilinguals
- Span 24 Introduction to Spanish Literature

GRADUATION REQUIREMENTS

- Span 25 Introduction to Spanish-American Literature for Bilinguals
- Span 28A (Also Eng 30) The Mexican American in Literature
- **Span 51A Beginning Conversational Spanish and Culture
- **Span 51B Beginning Conversational Spanish and Culture
- Span 53 (Also Mus 55) Beginning Guitar and Mexican Folk Songs for Spanish Speakers
- Span 54 Beginning Conversational Spanish for Careers: Business
- Span 56A Beginning Conversational Spanish for Careers: Medical Professionals
- Span 56B Beginning Conversational Spanish for Careers: Medical Professionals
- d. Learning Skills
 1. Eng 1A Reading and Composition
or
Eng 51 The Communication Process and
 2. One of the following:
 - Ag 20 Animal Science
 - Ag 28 (Also H.M. 35) Heavy Equipment Operation and Maintenance
 - Art 18A Watercolor Painting
 - Art 20A Elementary Drawing
 - Art 22A Design
 - Art 23A Ceramics
 - Art 24A Ceramic Sculpture
 - Art 26 Design in Crafts
 - Art 27 Creative Handweaving
 - Art 28 Technical Ceramics
 - Art 29A Jewelry
 - Art 29B Jewelry
 - Art 31 Crafts
 - Art 40 Exploration of Acrylic Painting Techniques
 - Auto Body 70 Auto Body Repairing and Painting
 - Auto Tech 51 Engine Technology
 - Bus 9 (Also Math 17) Math for Business Analysis
 - Bus 11 (Also Soc Sci 62) Personal Finance
 - Bus 10A Practical Bookkeeping
 - *Bus 12 Personal Income Tax
 - **Bus 20 Elementary Typewriting
 - Bus 31 Elementary Shorthand
 - Bus 50 Introduction to Data Processing
 - Bus 79 (Also Jrm 8) Public Relations

GRADUATION REQUIREMENTS

- Drm Art 20A Fundamentals of Acting
- Electricity 1 Basic Electricity
- Engr 18A Plane Surveying
- Engr 21 Technical Drawing
- Engr 72A Surveying for Engineering Technology
- Eng AB English Fundamentals
- Eng 7 Technical and Report Writing
- Eng 8 Advanced Composition
- Eng 9AB Creative Writing
- **Eng 12 Speed Reading
- Eng 42 Advanced English as a Second Language
- Eng 43C Advanced Oral English for Bilingual Students
- Eng 47 Vocabulary Building for Bilinguals
- **Eng 50 Reading Development
- Eng 52A Vocabulary Building
- Eng 55AB Spelling
- Eng 56AB Grammar and Usage
- *Eng 57 Library Resources
- H.E. 2 First Aid
- H.R. 8 (Also Psych 8) Personal and Career Development
- Jrn 1 News and Feature Writing
- *L.E. 23 Defensive Tactics
- L.E. 29 Preliminary Investigation and Reporting
- L.E. 39 Arrest and Firearms
- L.T. 51 Introduction to Library Services
- Math A Intermediate Algebra
- Math C Plane Trigonometry
- Math 2 Advanced Algebra and Trigonometry
- Math 3A Analytic Geometry and Calculus
- Math 10 Math for Elementary School Teachers
- Math 12 (Also Psych 12) Elementary Statistics
- Math 17 (Also Bus 9) Math for Business Analysis
- Math 18 Introduction to Mathematics
- Math 52 The Metric System
- Mus 10AF Class Piano
- Mus 15AB Elementary Voice
- Mus 21AD Instruments
- Phil 10 Logic
- P.L. 10 Beginning Communication with the Deaf
- P.L. 20 Beginning Braille
- P.L. 33 Introduction to Audiology
- P.L. 40 Introduction to Physical Therapy
- P.L. 41 Introduction to Occupational Therapy
- Psych 12 (Also Math 12) Elementary Statistics
- Soc Sci 62 (Also Bus 11) Personal Finance
- Sp 1 Oral Communication

Sp 11 Oral Interpretation
 Sp 30 Voice and Articulation Development
 Sp 51 Basic Speech
 T.A. 2 Introduction to Instructional Associate
 Vis Com 5 (Also Jrn 5) Introduction to Photography
 Vis Com 10 (Also Eng 10) Introduction to Motion
 Picture Production
 Weld 30 Arc Welding
 Weld 32 Oxy-Acetylene Welding
 Weld 34 Inert Gas Shielded Arc Welding

*1 Unit Courses

**2 Unit Courses

CREDIT FOR CORRESPONDENCE AND EXTENSION COURSES

A student may petition to have a maximum of six units of credit counted toward graduation for correspondence or extension courses which meet the following standards:

- (1) Courses must have been taken from a recognized accredited college or university having a correspondence or extension division.
- (2) Courses must be designated as recommended for lower division credit by the college or university.

It is the responsibility of the student to submit evidence establishing the above standards.

TRANSFER REQUIREMENTS

Two principal kinds of requirements must be met in order to attain full junior standing at a state college, the University of California, or other institutions maintaining equivalent standards to which the student expects to transfer. These are as follows:

1. The completion of the specified requirements for junior standing in the proposed senior college or university, and,
2. The completion of the lower-division prerequisites for upper-division majors and minors.

These vary according to the requirements of the institution of higher education in which the student expects to enroll. A STUDENT EXPECTING TO TRANSFER TO SUCH AN INSTITUTION SHOULD CONSULT THE CATALOG OF THE INSTITUTION REGARDING SPECIFIC REQUIREMENTS and plan his Imperial Valley College work so that these requirements will be met. Additional information is available in the Counseling Center.

A student planning to transfer to one of the campuses of the California State College State University system can, at his/her request, have the general education requirements certified by Imperial Valley College. In order to meet this certification, a student must complete forty (40) units of selected general education in one of five areas: natural science, social science, humanities, basic subjects, and general education. With the certification of general education completed by Imperial Valley College, a student can transfer to a California State University assured that no further general education will be required once he/she has officially transferred. For further information regarding the necessary courses required for general education certification, contact the Counseling Center.

Transfer Credit

In state colleges, and at the University of California, a maximum of 70 semester units earned in a community college may be applied toward the Bachelor's degree, with the exception that no upper division credit may be allowed for courses taken in a community college and no credit may be allowed for professional courses in education taken in a community college. Many other colleges and universities also allow credit for 70 units of lower division work completed at a community college.

OCCUPATIONAL CURRICULA

Imperial Valley College has developed career programs which reflect employment opportunities of our county and region. Advisory committees work closely with the college to assure each student the best in education and real employment opportunities upon graduation.

In developing a major program (see page 163), each student should plan on completing graduation requirements for the Associate in Arts or Associate in Science Degree. It is recommended that students should plan a broad educational background including general education courses.

It is most important that students consult with a counselor during their first semester in preparing programs to determine the appropriate sequence of courses. Further, it should be noted that the final responsibility for the selection of proper courses rests with the student.

CERTIFICATES

Occupational Certificates are awarded to convey evidence that well-defined levels of proficiency have been attained in designated occupational fields. Certificate programs are available in some of the occupational areas for which the college offers the Associate Degree. To qualify for an Occupational Certificate, a student must:

1. Complete all courses listed for a particular certificate.
2. Achieve at least a C grade average (2.0 GPA) for each course required for the certificate and all such courses taken at Imperial Valley College.
3. File a certificate petition with the Registrar not later than the end of the sixth week of the fall semester, the fourth week of the spring semester and the first week of the summer session.

Certificates are offered in the following areas:

Automotive Technology
 Automotive Body Repair and Painting
 Banking
 Secretary Certificate—Bank Service
 General Certificate—Bank Service
 Administrative Certificate in Bank Operations
 Credit Administration Certificate in Banking

Business

General Clerical: (Receptionist, File Clerk,
 Small Business Records)

Clerk Typist
 Secretary/Stenographer
 Junior Bookkeeper-Payroll Clerk

Carpentry

Cosmetology

Early Childhood Education

Electronics

Basic

Intermediate

Emergency Medical Technician

Fire Science

Governmental Management

Graphic Arts—Multi Media
 Printing

Health Aide

Community Health Aide
 Developmental Disability/Mental
 Retardation Aids
 Hospital Nursing Assistant
 Mental Health Aide

Heavy Machinery

Human Relations

Community Mental Health Worker
 Counseling, School and Social Services
 Personnel, Employment Counseling and Supervision

Law Enforcement

Legal Assistant

Basic Library Technician

Marketing-Sales Technology

Medical Office Management

Basic Post Academy

Real Estate

Recreation

Rehabilitation Technician for the Physically Limited

Teacher Aide

Vocational Nursing

Water Treatment

Welding

Occupational Work Experience

Requirements for certificates are listed on page 233.

Ag 26 Agricultural Business Organization and Management (3) 3 hrs. Lec.

Study of farm technological advance, marketing, consumer demand and other such factors as determinants of growth, types and forms of agricultural business organization. Farm and farm related businesses considered from standpoint of primary functions, services and problems including investments, mortgage and working capital requirements, credit and collections, business with banks, failures and reorganization. Emphasis on California farm-related industries.

Ag 27 Agricultural Sales and Service Management (3) 3 hrs. Lec.

Prerequisite: Bus 4. Supervision of people who sell agricultural products and services. Selecting, training, directing and evaluating personnel. Methods of payment, use of advertising, promotion, incentives and service.

Ag 28 Heavy Equipment Operation and Maintenance (5) 3 hrs. Lec. 6 hrs. Lab.

(Same as H.M. 35.)

Ag 30 Agricultural Mechanics (3) 2 hrs. Lec. 2 hrs. Lab.

Selection and evaluation of production equipment. Study of specifications, plans, and construction of general agricultural equipment. Pipe work and electrical installations. Selection and grading of lumber and wood preservatives; cold and hot metal work; theory and testing of electrical motors; utilization and construction of agricultural facilities.

Ag 32 Irrigation and Drainage (3) 2 hrs. Lec. 2 hrs. Lab.

Fundamental principles and practices of irrigation. Soil-moisture relationships, water measurement, methods of irrigation, crop requirements, farm irrigation structures. Pumps and pumping, and problems of the irrigation farmer. Land preparation and irrigation methods, problems of irrigation, crop requirements, farm irrigation structures including investigation of drainage problems. Types of drainage systems and layout of farm drains, and drainage requirements for land reclamation and irrigated agriculture.

Ag 33A Farm Power (5) 3 hrs. Lec. 6 hrs. Lab.

For the student with little or no automotive background. Design, construction and mechanical function of automobile engines including lubricating, cooling, fuel and electrical systems; clutches; and an understanding of the basic sciences relevant to such topics as internal combustion and energy conversion. \$5.00 material fee payable during first week of instruction. (Same as Auto Tech 51.)

Ag 33B Farm Power (5) 3 hrs. Lec. 6 hrs. Lab.

Prerequisite: Ag 33A (Same as Auto Tech 51). Review and advanced study of the internal combustion engine and service procedures in the use of automotive machine shop tools and machines for rebuilding the engine. Review the study and service procedure of the diesel fuel systems and governors. \$5.00 material fee payable during first week of instruction. (Same as Auto Tech 55.)

Ag 35 Fluid Power (4) 3 hrs. Lec. 3 hrs. Lab.

A study of the principles and laws governing fluids. The design and function of hydraulic and pneumatic components, seals, fluid types, circuits and symbols. Latest developments in the control and transfer of energy and its relationship to agricultural technology. (Same as Auto Tech 57.)

Ag 36 Agricultural Construction (3) 2 hrs. Lec. 2 hrs. Lab.

A study of the materials and processes most suited to farm situations. Practical concrete design, farm layout and fabrication.

Ag 37 Small Gasoline Engines (3) 2 hrs. Lec. 2 hrs. Lab.

The history, design, construction and mechanical function of the small gasoline engine, including tune-up and major repair of the electrical and mechanical systems. (Same as Auto Tech 59.)

Ag 38 Electricity on the Farm (3) 2 hrs. Lec. 2 hrs. Lab.

Fundamentals of electric wiring; circuit layout and problems; motor and branch circuit protection; safe use of electricity; wiring the farmstead; and motor maintenance.

AGRICULTURE

Ag 40 Soils (3) 3 hrs. Lec.

Physical, chemical and biological properties of soils as related to agriculture. Principles of soil-plant inter-relations; development of the soil as a natural body, soil moisture, effect of management practices on soil properties; composition and use of fertilizers.

Ag 41 Fertilizers (3) 3 hrs. Lec.

The nature of fertilizers and soil amendments, their properties, methods of application, and reaction upon soils and plants. Composition, value and use of fertilizer materials and soil correctives. Methods employed in the manufacture, distribution, and application of fertilizers.

**Ag 42 Plant Science and Forage Crops (4) 3 hrs. Lec.
3 hrs. Lab.**

Principles and practices of crop improvement, propagation, production, processing, storage, and marketing. Production, harvest and utilization of principal California forage crops. Field laboratory work required.

**Ag 43 Field and Cereal Crops (4) 3 hrs. Lec.
3 hrs. Lab.**

Principles and practices of field and cereal crops production and soil management, including study of distribution, adaptation and utilization of the major field and cereal crops. Field laboratory work required.

Ag 44A Vegetable Gardening—Cool Weather (2) 6 hrs. Lab.

Organic and inorganic production in vegetable gardening. Cultural practices, harvesting, grading and processing, marketing, disease and pest control of California vegetable crops.

Ag 44B Vegetable Gardening—Warm Weather (2) 6 hrs. Lab.

Organic and inorganic production in vegetable gardening. Cultural practices, harvesting, grading and processing, marketing, disease and pest control of California vegetable crops.

Ag 45 Vegetable Production (3) 3 hrs. Lec.

Principles involved in seasonal truck crop production, including the scope, value, harvesting, packaging and marketing of the major truck crops grown in California.

AGRICULTURE

Ag 46 Ornamental Plant Identification and Materials (3) 3 hrs. Lec.

Identification, growth habits, culture, and ornamental use of house plants, vines, groundcovers, annuals, perennials, small shrubs adapted to the climate of the southern valleys of California.

**Ag 47 Nursery Practices (3) 2 hrs. Lec.
3 hrs. Lab.**

A general course in ornamental horticulture with emphasis on nursery operation. Includes nursery structures and layout, seeding, transplanting, potting, balling, canning, fertilizing, pest control, plant diseases, and abnormalities. Propagating and planting mediums, their preparation and use. The use and maintenance of the common tools and equipment.

Ag 48 Ornamental Shrubs and Trees (3) 3 hrs. Lec.

Broadleaf shrubs and vines used in California. Identification, habits of growth, cultural requirements and landscape use.

Ag 49 Weeds and Weed Control (3) 3 hrs. Lec.

Common and noxious weeds of California, their identification, life history, and control. Chemicals and equipment used for weed control on cultivated land, in irrigation ditches, on the range, and on wasteland. Poisonous weeds, their effects and prevention.

Ag 50 Shop Mathematics (3) 3 hrs. Lec.

(Same as Auto Tech 50, Math 50, P.L. 50, Weld 50.)

**Ag 64AB Horsemanship - Equitation (1) 1 hr. Lec.
1 hr. Lab.**

The fundamentals of horsemanship and equitation, English and Western, the anatomy of the horse and safety are emphasized. (Students may provide their own horse and trail it to instruction areas, if carried on college accident policy or show evidence of coverage under family policy. A lab fee will be charged for those students who cannot provide their own horse.) (Same as P.E. 21AB.)

**Ag 65 Control of Insects and Other Pests (3) 2 hrs. Lec.
2 hrs. Lab.**

Identification and methods of control of principle insect, rodent, disease, and other pests of crops. Use of pesticide application equipment. Health hazards in use of pesticides.

**Ag 66 Intermediate Horsemanship - Equitation (1) 1 hr. Lec.
1 hr. Lab.**

Prerequisites: Ag 64AB or consent of instructor. Intermediate horsemanship under saddle. Grooming, saddling, bridling, mounting, seat and hands. Study of types of horse gear and equipment. Safety precautions are emphasized. This course fulfills one semester of the physical education requirement. Students may provide their own horse and trail it to instruction areas provided that the student has evidence of college or personal insurance coverage. (Same as P.E. 21C.)

Ag 69ABCD College Rodeo (2-2-2-2) 10 hrs. Lab.

Prerequisites: Students must provide all their own equipment, supplies, insurance and membership or entrance fees. Course designed to give students the chance to participate in the sport of rodeo on the college level. (Same as P.E. 39ABCD.)

ANATOMY

**Anat 8 Human Anatomy (4) 2 hrs. Lec.
6 hrs. Lab.**

Prerequisite: High school biology with a grade of C or better or Zool 1A or Bio 3. Systems of the human body and their interrelationships.

**Anat 10 Human Anatomy and Physiology (5) 3 hrs. Lec.
6 hrs. Lab.**

Prerequisites: One year of high school chemistry and biology or one semester of each at the college level. A study of the structure and function of the human organism. Emphasis is on the circulatory, respiratory, excretory, nervous, reproductive, and digestive systems.

ANTHROPOLOGY

Anthro 1 Physical Anthropology (3) 3 hrs. Lec.

Prerequisite: Eleventh grade reading level ability is recommended for success in this course. An introduction to the study of evolution and racial variation in man. Emphasizes the processes of evolution, the relationship of man and the animals, fossil man, and the origin and meaning of race.

Anthro 2 Cultural Anthropology (3) 3 hrs. Lec.

Prerequisite: Eleventh grade reading level ability is recommended for success in this course. An introduction to the nature of culture, especially as seen in primitive society. Includes such topics as cultural history, the process of culture, technology, social organization, language, religion, and personality. May be taken before Anthro 1.

**Anthro 3A Introduction to Archaeological Site Surveying (3)
2 hrs. Lec.
4 hrs. Lab.**

Introduction to archaeological site surveying; historical development of archaeology; major contributors in 20th century; archaeological trends; methods of site surveying; types of sites; field reconnaissance; site reports and records; preparing field material for laboratory care and analysis; trails, artifacts, and features; equipment, use and care in the field.

**Anthro 3B Introduction to Archaeological Excavations (3)
2 hrs. Lec.
4 hrs. Lab.**

Introduction to archaeological excavations; mapping; laying out sites with transit, rod and alidade; archaeological excavation; selecting sites; testing and trenching; stratigraphy; keeping records; interpreting data; preparing laboratory materials; care of materials for carbon and amino acid dating; pollen and soil tests.

**Anthro 3C Archaeological and Museum Laboratory Principles and Practices (3)
2 hrs. Lec.
2 hrs. Lab.**

Prerequisites: It is advisable that students who enter this work have experience or course work in Field Archaeology (Anthro 3A or 3B), but it is not a requirement because the applications of what one will learn in the lab course reaches into many other areas of interest. Processing, cataloging, storing, and exhibiting archaeological and ethnological artifacts.

Anthro 4 California Indians (3) 3 hrs. Lec.

A study of California Indians and the relationships of these tribal peoples to their environments; linguistic families; life styles of specific Indian tribal societies; Indian art, music, stories, religions, institutions, structures, artifacts, recent Indian history.

Anthro 5 Introduction to World Prehistory (3) 3 hrs. Lec.

A survey of the major cultural achievements of mankind prior to recorded history in the areas of Europe, Asia, Africa and the Americas, and the contribution of archaeology to anthropology, history, and the development of art. Outstanding investigations are used to illustrate currents in human culture history.

Anthro 6 Indians of North America (3) 3 hrs. Lec.

Early migrations to the New World; demography and ecology of the Amerindian cultures in Alaska, Canada, United States, Mexico and Central America, in Pre-Columbian times. The modern Indian movement today.

Anthro 7 Classic Civilizations of Pre-historic Meso-America (3) 3 hrs. Lec.

A study of the classic Aztecs, Mayas and Incas from their origins to their highly developed states and empires, and their eventual destruction. The controversial theories that Hyerdahl and von Dannigen pose will be analyzed in factual light.

Anthro 8 Indians of the Southwest (3) 3 hrs. Lec.

A study of the natural and human ecology of the Southwest as applied to aboriginal life; Early Man in the Southwest, especially the Cochise Culture; Meso-American influences; foundations and development of the Anasazi, Sinagua, Hohoka and Mogollon cultures. Intercultural relations, trade, ceramics, pueblo life, religion, art and agriculture. Cultural extensions into California. Rise of modern societies, as the Zuni, Hopi, Navajo and Apache. Contemporary life.

Anthro 30AB Archaeometry: The Application of Physical Science to Archaeological Problems (3) 2 hrs. Lec. 4 hrs. Lab.

Prerequisites: Anthro 3 or a college-level physical science course and the permission of the instructor. The application of Physical Science to solve archaeological problems such as chronology, the composition of materials, the provenience of raw materials and the composition of soil.

Anthro 50 Introduction to Anthropology (3) 3 hrs. Lec.

Course in general anthropology devoted to three equal parts: Archaeology, Physical Anthropology and Cultural Anthropology. The course is not intended for majors, but rather is designed to serve those students who want, in one course, to cover in a general way what they would otherwise have to spend three semesters getting in detail by taking Anthro 1, 2 and 3A.

ART**Art 3A History and Appreciation of Art (3) 3 hrs. Lec.**

A survey of the developments in art in painting, sculpture, architecture, and the minor arts from the birth of art to the Renaissance.

Art 3B History and Appreciation of Art (3) 3 hrs. Lec.

A continuation of Art 3A extending from the Renaissance to contemporary times. May be taken before or concurrently with Art 3A.

Art 18A Watercolor Painting (3) 2 hrs. Lec. 4 hrs. Lab.

Prerequisite: Art 20A. The study of watercolor painting with emphasis upon color, composition and pictorial expression. Exploration of various techniques employing the medium of watercolor.

Art 18B Watercolor Painting (3) 2 hrs. Lec. 4 hrs. Lab.

Prerequisite: Art 18A. Continuation of watercolor painting. Stress is on achieving confidence and fluency in the medium. Students are encouraged to expand the range of the experience acquired to include other water-based media.

- Art 20A Drawing (3)** 2 hrs. Lec.
4 hrs. Lab.
A basic course in drawing involving analysis of lines, form, tone, texture and colors as essential media of expression.
- Art 20B Drawing (3)** 2 hrs. Lec.
4 hrs. Lab.
Prerequisite: Art 20A. A continuation of 20A.
- Art 21A Painting (3)** 2 hrs. Lec.
4 hrs. Lab.
Prerequisites: Art 20A and 20B. A continuation of the development of composition and the various techniques employed in drawing and painting. Includes figure drawing, landscape, and still-life. Painting covers styles of painting from the Neo-classic to the present day.
- Art 21B Painting (3)** 2 hrs. Lec.
4 hrs. Lab.
Prerequisite: Art 21A. A continuation of 21A.
- Art 22A Design (3)** 2 hrs. Lec.
3 hrs. Lab.
Fundamentals of design and composition; theory of color. Includes organization and utilization of basic elements through design problems.
- Art 22B Design (3)** 2 hrs. Lec.
3 hrs. Lab.
Prerequisite: Art 22A. Intermediate studies of elements and principles of art with emphasis on three-dimensional design theory.
- Art 23A Ceramics (3)** 6 hrs. Lab.
An introduction to ceramics; basic methods of forming, decorating, glazing and firing.
- Art 23B Ceramics (3)** 6 hrs. Lab.
Prerequisite: Art 23A. A continuation of Art 23A with emphasis on the potter's wheel.
- Art 23C Ceramics (3)** 6 hrs. Lab.
Prerequisite: Art 23B with a grade of C or better. A continuation of Art 23B with special emphasis on glaze formulating and decorating techniques.

- Art 24AB Ceramic Sculpture (3-3)** 6 hrs. Lab.
A course in basic ceramic sculpture techniques with emphasis on the human form.
- Art 25A Life Drawing (3)** 6 hrs. Lab.
Prerequisites: Art 20A and 20B with a grade of C or better. Many types of drawing and painting techniques are used to further the student's skill, and development of visualization by drawing from the human figure.
- Art 25B Life Drawing (3)** 6 hrs. Lab.
Prerequisite: Art 25A. A continuation of Art 25A. Art 25B includes exploration of painting techniques using varied media.
- Art 26 Design in Crafts (3)** 6 hrs. Lab.
An introduction to the study of several traditional crafts with an emphasis on creative design and individual exploration. Experiences in metal jewelry, batik and tie-dye, printmaking, fibers, sand casting and enameling.
- Art 27 Creative Handweaving (3)** 6 hrs. Lab.
An exploratory course structured as an introduction to the craft of non-loom weaving. Its emphasis is on the exploration of texture and color using contemporary and traditional techniques. Experiences in the design and structure of wall hangings, tapestries, rugs, body ornaments and accessories will acquaint the student with basic weaving techniques, fibers and ancient and modern hand looms. Additional study in spinning and dyeing yarns.
- Art 28 Technical Ceramics (3)** 2 hrs. Lec.
3 hrs. Lab.
Prerequisites: Art 23C or permission of instructor. A study of the raw materials used in compounding clay bodies and glazes. Specific problems of glaze calculations and techniques of glaze application.
- Art 29A Jewelry (3)** 2 hrs. Lec.
4 hrs. Lab.
An introduction to the study of jewelry with emphasis on the practical and technical skills of jewelry fabrication. Experience in traditional techniques and exploration in creative design and contemporary techniques.

ART—ASTRONOMY

Art 29B Jewelry (3) 2 hrs. Lec.
4 hrs. Lab.

Prerequisites: Art 29A or permission of the instructor. Second-semester jewelry course with emphasis on the practical and technical skills of casting, forging and advanced metal smithing techniques. Exploration in creative design and contemporary techniques with experience in traditional methods.

Art 30A Introduction to Art (2) 1½ hrs. Lec.
1½ hrs. Lab.

An exploratory course intended for non-art majors; provides a basis for an understanding of the fundamental art principles. Offers experience in creative expression.

Art 30B Introduction to Art (2) 1½ hrs. Lec.
1½ hrs. Lab.

Prerequisite: Art 30A. A continuation of Art 30A which is an exploratory course intended for non-art majors; provides a basis for an understanding of the fundamental art principles. Offers experience in creative expression.

Art 31 Crafts (3) 2 hrs. Lec.
3 hrs. Lab.

A basic craft course exploring the use of art materials, media, techniques and methods. Recommended for students planning to become elementary teachers or recreation directors.

Art 33 Gallery Display (1) 2 hrs. Lab.

Theories, techniques and practices of art gallery exhibition.

Art 40 Exploration of Acrylic Painting Techniques (2) 1 hr. Lec.
2 hrs. Lab.

An exploratory course which provides opportunities to work with the various polymer emulsion paints. Basic painting assignments to develop individual application of techniques. Initial exercises in color usage and structure of the painting. Suggestions and evaluation of student work will take place on an individual basis.

ASTRONOMY

Astron 21 Elementary Astronomy (3) 3 hrs. Lec.

Prerequisite: Completion of the Mathematics 51 requirement. An introductory survey course in the general principles and the fundamentals of astronomy with emphasis on the solar system.

AUTOMOTIVE BODY AND PAINT—AUTOMOTIVE TECH

Astron 22 Intermediate Astronomy (3) 3 hrs. Lec.

Prerequisite: Astronomy 21, Math X, Math Y, or the consent of the instructor. A second semester course in astronomy with emphasis on the stars, their properties, and evolution, galaxies, cosmology, relativity.

AUTOMOTIVE BODY AND PAINT

Auto Body 70 Auto Body Repairing and Painting (5) 3 hrs. Lec.
6 hrs. Lab.

Prerequisites: Weld 30 and Weld 32, or permission of the instructor. The study of all phases of body repair and painting. Covers the use of modern tools and equipment and procedures for handling typical body-paint jobs. \$15.00 materials fee.

Auto Body 71 Advanced Auto Body Repairing and Painting (5) 3 hrs. Lec.
6 hrs. Lab.

Prerequisites: Auto Body 70 or permission of instructor. Covers all phases of body repairing and repainting. Use of modern tools and equipment, step-by-step procedures for handling typical jobs. \$15.00 materials fee.

Auto Body 72 Auto and Light Truck Major Collision Repairing (5) 3 hrs. Lec.
6 hrs. Lab.

Prerequisites: Auto Body 71 and/or concurrently Weld 30, Weld 32 or permission of the instructor. Covers all phases of heavy collision repair including extensive frame and undercarriage damage, using modern equipment with step-by-step procedures. \$15.00 materials fee.

AUTOMOTIVE TECHNOLOGY

Some courses in the field of Automotive Technology are offered on alternate years only. Students should keep this in mind as they plan their long-range programs of study with the assistance of their counselors.

Auto Tech 50 Shop Mathematics (3) 3 hrs. Lec.

(Same as Ag 50, Math 50, P.L. 50 and Weld 50.)

AVIATION

Avia 1 Introduction to Aviation (3) 3 hrs. Lec.

Serves to meet the written test and ground school requirements to procure a Private Pilot's Certificate and as a refresher for Pilots. The material covers aviation, meteorology, aircraft frame, aircraft engines, and current FAA regulations.

Avia 2 Instrument Ground School (3) 3 hrs. Lec.

Prerequisite: Private Pilot's certificate. This course is designed to prepare private and commercial pilots for the FAA instrument written examination. It also serves as a reference course for all pilots and prepares those who are studying for the FAA commercial written examination.

BIOLOGY

**Bio 3 Principles of Biological Science (3) 2 hrs. Lec.
3 hrs. Lab.**

Not open to students with credit in Zoology or Botany. A consideration of basic biological phenomena. Designed for those students who intend to take only one semester of general biological science. May be combined with Physical Science 25 for a year course in the basic principles of natural science.

**Bio 21 General Microbiology (4) 2 hrs. Lec.
6 hrs. Lab.**

Prerequisite: Any year course in a high school life science or a semester of college biology. Provides students with fundamental concepts of the structure and physiology of non-disease and disease producing microorganisms with particular attention to bacteria. Basic techniques for culturing, staining, counting and identifying microorganisms. Designed to meet the requirement to enter one of the medical fields as well as general education.

BOTANY

**Bot 1A General Botany (4) 2 hrs. Lec.
6 hrs. Lab.**

Prerequisite: Any year course in a high school laboratory science. Designed to present a comprehensive view of the structure and function of stems, roots, leaves, flowers, and seeds of the flowering plants.

**Bot 1B General Botany (4) 2 hrs. Lec.
6 hrs. Lab.**

Prerequisite: Bot 1A. Designed to present a comprehensive view of the structure and function of the plant kingdom from the lowest to the highest forms; typical representatives of algae, fungi, mosses, ferns, and flowering plants in proper relation to one another.

BUSINESS

**Bus 1A Principles of Accounting (4) 4 hrs. Lec.
1 hr. Lab.**

Prerequisite: Satisfactory score on the mathematics placement test or completion of Math 51 with a C or better grade. Introduction to the theory, practice, principles of accounting as they relate to service enterprises and mercantile enterprises. Includes the completion of the accounting cycle, sales, purchases, summarizing and reporting, receivables, payables and inventories, deferrals and accruals, depreciation, systems and controls and payroll systems.

**Bus 1B Principles of Accounting (4) 4 hrs. Lec.
1 hr. Lab.**

Prerequisite: Satisfactory completion of Bus 1A. Principles involved in partnerships, corporations, departmental accounting, process cost systems, job order costs, budgetary control, income taxes, cash flow, and financial statement analysis.

Bus 2 Introduction to Business (3) 3 hrs. Lec.

A basic beginning college course that introduces U.S. business and industry. Includes the nature and importance of business, business forms and organization, management, finance, marketing, government and legal regulations, pricing and taxes.

Bus 3 Business Management (3) 3 hrs. Lec.

A study of the organizing and merchandising problems of a business; financial problems; business management.

Bus 4 Principles of Marketing (3) 3 hrs. Lec.

The organization and operation of systems for the distribution of goods and services; includes a study of retail and wholesale distribution channels, consumer buying characteristics, marketing of industrial goods, cooperative marketing of agricultural products, pricing policies and governmental regulations.

- Bus 5A Business Law (3) 3 hrs. Lec.**
Principles of business law and their application to actual cases involving business transactions, law and the resolution of disputes, social forces and legal rights, contracts, agency and employment, and commercial paper.
- Bus 5B Business Law (3) 3 hrs. Lec.**
Principles of business law and their application to actual cases involving business transactions, personal property and bailments, sales, security devices and insurance, partnerships, corporations, real property, estates and bankruptcy, and government and business. Bus 5B may be taken before Bus 5A.
- Bus 6 Management Concepts of Supervision (3) 3 hrs. Lec.**
The role of the supervisor in industry and business; the development of techniques in meeting administrative, organizational, labor, and human relations problems; the utilization of men, machines and materials, and case studies in supervisory problems.
- Bus 7 Human Relations in Management (3) 3 hrs. Lec.**
Improving supervision by the use of basic psychology in building better employer-employee relationships through human relations techniques; development of leadership qualities; main human relations problems and their causes and solutions.
- Bus 8 Personnel Management (3) 3 hrs. Lec.**
A course that introduces personnel management in the light of current theories and practices based upon research and company experience. Includes the personnel management system, staffing, employee and management development, group behavior, management-union relations, compensation, security and a look into the future.
- Bus 9 Mathematics for Business Analysis (3) 3 hrs. Lec.**
(Same as Math 17.)
- Bus 10A Practical Bookkeeping (3) 3 hrs. Lec.**
A basic course in elementary basic accounting principles that uses the "practice set approach" to learn how to journalize and post transactions for service-type businesses that keep their books on the cash basis.
- Bus 10B Practical Bookkeeping (3) 3 hrs. Lec.**
Prerequisite: Bus 10A or permission of instructor. A course that uses the "practice set approach" in learning how to journalize and post transactions for merchandising businesses that keep their books on the accrual basis.

- Bus 11 Personal Finance (3) 3 hrs. Lec.**
Practical application of the principles of good business to the handling of personal funds. Budgets, financial services, insurance, investment, home ownership, taxes, and consumer problems. (Same as Soc Sci 69.)
- Bus 12 Personal Income Tax (2) 2 hrs. Lec.**
An elementary course in computation of income tax, use of forms and some of the less complex computations. Tax regulations are studied and students are taught to prepare returns.
- Bus 13 Applied Business Law (3) 3 hrs. Lec.**
A one-semester course covering courts and court procedures, contracts, sales, bailments, negotiable instruments, agency and employment, partnerships, corporations, insurance, and property. Not open to students who have completed Bus 5 or the equivalent.
- Bus 14 Practical Salesmanship (3) 3 hrs. Lec.**
The practical background of salesmanship; the duties and functions of a salesman in the selling of ideas, services, and products. Includes the place and importance of salesmen in the marketing structure of the U.S. economy.
- Bus 20 Elementary Typewriting (2) 2 hrs. Lec.
3 hrs. Lab.**
Designed to impart the fundamental skills and knowledge of typing. The student is introduced to the basic concepts of typewriting production. Not open to students who have had previous instruction in typewriting.
- Bus 21AB Proficiency — Exit Typewriting (2-2) 1 hr. Lec.
4 hrs. Lab.**
Prerequisite: Bus 20 or the ability to type 20 wpm. Designed to bring students to an office-level skill. Emphasis is placed on business letters, manuscripts, tabulation and statistical work. Bus 21B may be taken by those students who do not attain office-level proficiency in Bus 21A.
- Bus 22 Machine Transcription (1) 3 hrs. Lab.**
Prerequisite: Bus 40 or demonstrated knowledge of English grammar by test and ability to type 40 wpm. Use of dictating-transcribing machine.

**Bus 23 Office Machines (3) 2 hrs. Lec.
3 hrs. Lab.**

Prerequisite: Satisfactory score on mathematics placement test or completion of Math 51 with a C or better grade. Develops skills required for rapid and accurate operation of calculating machines.

Bus 24 Records Management (3) 3 hrs. Lec.

Lecture and supervised individual and group procedural activity designed to acquaint students with progressive filing and records management rules, procedures and techniques. Alphabetic, numeric, geographic and subject filing are studied.

**Bus 30 Alphabetic Shorthand (3) 2 hrs. Lec.
3 hrs. Lab.**

Prerequisite: Knowledge of typing keyboard. A beginning course in shorthand. Theory and dictation practice for students who have had no previous training. The course is designed to meet needs of personal, and in some cases, vocational usage.

**Bus 31 Elementary Shorthand (3) 2 hrs. Lec.
3 hrs. Lab.**

The beginning course in Gregg Shorthand. Theory and dictation practice. Not open to students with previous instruction in shorthand. Designed for the needs of professional secretaries.

**Bus 32AB Dictation and Transcription Lab (3) 1 hr. Lec.
4 hrs. Lab.**

Prerequisite: A minimum dictation rate of 60 wpm. Review of theory with increasing emphasis on dictation and transcription speed building to produce mailable copy on business dictation.

**Bus 33 Gregg Shorthand Review (2) 2 hrs. Lec.
2 hrs. Lab.**

Prerequisite: Knowledge of Gregg Shorthand. A review course of Gregg Shorthand theory. Theory and dictation practice for students to develop these skills to the entry level required for the dictation-transcription course.

**Bus 36 Intermediate Shorthand for Bilinguals (3) 2 hrs. Lec.
3 hrs. Lab.**

Prerequisites: Dictation ability of 60 wpm and bilingual English and Spanish. A review of Gregg Shorthand theory. Speed building through dictation and transcription in both English and Spanish. (Same as Span 18.)

**Bus 39 Office Procedures (3) 2 hrs. Lec.
3 hrs. Lab.**

Prerequisite: Bus 21AB or the ability to type 50 wpm. An integrated course oriented towards production techniques that meet the standards of the business community. Covers the full range of office duties stressing those competencies required of the general office worker.

Bus 40AB Grammar and Usage (3) 3 hrs. Lec.
(Same as Eng 56.)

Bus 41 Essentials of Business Correspondence (2) 2 hrs. Lec.

Prerequisite: Ability to type. Bus 40 recommended. Emphasizes the basic elements and skills necessary for effective business communications. The business vocabulary — pronunciation, spelling, meaning, and punctuation — together with standard letter-writing styles will be stressed. Not open to students who have completed Bus 42.

Bus 42 Business Correspondence (3) 3 hrs. Lec.

Prerequisite: Typing skill. Major emphasis will be given to letter form and style, the psychology of the sales letter, letters of complaint and adjustment, credit and collection, job application and the business report.

Bus 43 Business Correspondence in Spanish (3) 3 hrs. Lec.
(Same as Span 23.)

**Bus 47 Medical Office Management (9) 4 hrs. Lec.
15 hrs. Lab.**

Prerequisites: Eng 1A (or Eng 51), Psych 5, Bus 21AB. Preferably taken as prerequisites, but may be taken concurrently: Bus 24, Bus 49AB, Span 56AB, Bus 48. A course for persons intending to work in a physician's office, hospital or clinic business office, or as a ward clerk within a hospital patient care area. Emphasis is on the business/office duties. Topics include professional attitudes and behavior, ethical-legal practices in health care and medicine, scheduling and receiving of patients, medical-legal forms, handling of telephone calls and correspondence, purchasing and maintaining supplies and equipment, accounts/fees/collections, business machine usage, general office management. Laboratory experiences at area health agency offices under the guidance and supervision of college faculty will be coordinated with classroom instructors. (Same as M.A. 1.)

- Bus 48 Medical Insurance (2)** 2 hrs. Lec.
Prerequisite: Bus 21AB. A course for persons intending to work in a physician's office, hospital or clinic business office or as a ward clerk within a hospital patient care area. Topics include Medi-Cal, Medicare, Workmen's Compensation, group and individual health insurance policies, professional liability, instruction in reading and interpreting policies, completion of forms from medical records.
- Bus 49A Medical Terminology for Secretaries (3)** 3 hrs. Lec.
Provides training in the proper usage, meaning and origin of terms and names used in the medical sciences. The course is designed for medical secretarial students. It includes rules of conduct as they apply to the medical secretary, the patient and the physician.
- Bus 49B Medical Terminology for Secretaries (3)** 3 hrs. Lec.
Continuation of Bus 49A in greater depth.
- Bus 50 Introduction to Data Processing (3)** 3 hrs. Lec.
An introductory course designed to teach the basic understanding of data processing systems, to survey unit-record machines, to familiarize the student with the electronic computer as the basis for data processing systems and to teach basic Fortran IV.
- Bus 51 Data Processing Operations (3)** 3 hrs. Lec.
1 hr. Lab.
An introduction to computer hardware and its operation. Students will experience actual hands-on operation with key punches, sorters, key-to-tape devices, and digital computers.
- Bus 52 Computer Programming I (3)** 3 hrs. Lec.
Prerequisite: Bus 50. A basic course in the programming of electronic digital computers to prepare programmers and students of closely related occupations for employment in business and industry. Course covers problems of data processing, characteristics of computers, and computer programming.
- Bus 53 Computer Programming II (3)** 3 hrs. Lec.
Prerequisite: Bus 52. A second semester course in electronic digital computer programming designed for student achievement of technological proficiency in programming input and output devices, machine-aided coding, program optimizing, basic file maintenance, computer problem planning, and report writing.

- Bus 54 Data Processing Systems (3)** 3 hrs. Lec.
Prerequisite: Bus 53. A study of data processing systems and procedures including analysis of various existing business data processing applications, integrated processing principles, total management information, and data systems concepts. Case study projects developing detailed data processing procedures are stressed.
- Bus 55 Programming in Fortran (3)** 3 hrs. Lec.
A practical course covering the fundamentals of Fortran Programming Language as adapted to a variety of different applications. (Same as Math 47.)
- Bus 56AB Computer Operations Lab (1-1)** 2 hrs. Lab.
Prerequisite: Concurrent enrollment in Bus 52 or Bus 53. Course designed to provide an opportunity for additional experiences with software and hardware related to the curricula of Bus 52 and Bus 53.
- Bus 59 Key punching (1)** 1 hr. Lec.
2 hrs. Lab.
Prerequisites: Ability to type 40 wpm. Beginning course in acquainting the student with the basic principles of punched card key machines. The course is designed to develop keypunching skills to entrance-level job requirements.
- Bus 60 Principles of Bank Operations (3)** 3 hrs. Lec.
Fundamentals of bank function in the descriptive fashion so that the beginning student may seek a broad and open perspective in banking.
- Bus 61 Analysis of Financial Statements (3)** 3 hrs. Lec.
Prerequisites: Bus 1A and 1B. This course focuses upon investment and analysis of credit to appraise the extent and nature of risk involved, and to determine the willingness and ability of prospective debtor to repay a proposed loan in accordance with terms set forth. Topic includes profit-loss analysis. Analyzing of inventory and the development of ratio analysis.
- Bus 62 Installment Credit (3)** 3 hrs. Lec.
In this class, emphasis is placed on establishing the credit obtained in checking information; servicing the loan and calculating the amount due. Other topics discussed are inventory financing and special loan programs. Business development advertising in the relations aspect of installment lending.

Bus 63 Financing Business Enterprises (3) 3 hrs. Lec.

Stress is placed on the difference between lending and investing. Investing in a corporation and financing a corporation or the different aspects of the same subject. In this course, the material is presented from a viewpoint of a corporate treasurer who must safeguard the financial future of his corporation.

Bus 64 Agricultural Finance (3) 3 hrs. Lec.

This course emphasizes general principal associations with evaluation of management and the use of capital rather than stressing the examination of land and labor resources which are more closely aligned with agricultural production. An understanding of agricultural financing should help the banker in satisfying the credit needs of modern agriculture.

Bus 70 Fundamentals of Governmental Management (3) 3 hrs. Lec.

Explores theory and practice of complex organizations with emphasis on administrative structure and functions, the role of bureaucracy; and the conditioning of administration by its environment. Techniques and practices are suggested which will help carry out duties effectively. Deals with management analysis techniques; systems analysis and systems implementation; organization audits appraisal and management by objectives; work and time measurement techniques; the organization (chart), its structure and communications system; forms and records management; manuals and other administrative directives; work simplification, techniques of work-flow and process charting; reports control.

Bus 71 State and Local Government Management (3) 3 hrs. Lec.

State, county, city and special district governments explored in terms of urban and metropolitan challenges confronting political units in California and the local vicinity, with emphasis on racial and ethnic relations, problems in provision of public services, crime and justice, planning and renewal, intergovernmental conflict and relations; including a description of administration, identification of sources of fiscal support, inventory of services, and procedures for regulation and modification.

Bus 72 Finance Management (3) 3 hrs. Lec.

Appraises the usefulness of fiscal mechanism, outlines the generally accepted principles of organization and procedure, the relationships of the several fiscal functions to each other. Surveys fiscal policies; the appropriation process; accounting, tax, revenue, financial controls, reporting, and analysis; budget preparation, authorization, and execution; planning budgeting system; fiscal relationships; cost analysis; and audits.

Bus 79 Public Relations Techniques (3) 3 hrs. Lec.
(Same as Jm 8.)**Bus 89 Law Office Procedures and Practices for Secretaries (3) 3 hrs. Lec.**

Practical instruction and exercises for secretaries; forms of pleadings; procedures for various actions (probate, divorce, and civil litigation); the law library and legal research; dictation of legal documents.

Bus 90 Real Estate Principles (3) 3 hrs. Lec.

An analysis of the principles of real estate in California; history of California real estate, property, contractors, agency, listings, real estate financing, deeds, liens and encumbrances, escrows and title insurance, land descriptions, real estate mathematics, and real estate licensing and state regulations.

Bus 91 Real Estate Practices (3) 3 hrs. Lec.

Prerequisite: Bus 90 or employment in the real estate field as a licensee. An analysis of the problems related to the establishing and conducting of a real estate business; the real estate business, the real estate office, listings, valuation of listings, prospecting, advertising, the selling process, closing the sale, financing real estate, exchanges and specialized brokerages, income properties, property management and leasing, taxes and real estate deals, land utilization, and professional and public relations.

Bus 92A Legal Aspects of Real Estate (3) 3 hrs. Lec.

Prerequisite: Bus 90 or employment in the real estate field as a licensee. A practical applied study of California Real Estate Law intended to be of help in avoiding legal difficulties which can arise in connection with real estate transactions.

Bus 92B Legal Aspects of Real Estate (3) 3 hrs. Lec.

Prerequisites: Bus 92A or real estate license. This course expands the coverage of the basic course outline on this subject to include further consideration of those areas of the law where problems are most frequently encountered or which present so many facets that further time is needed to consider adequately the scope and effect of applicable laws.

Bus 93 Real Estate Finance (3) 3 hrs. Lec.

Prerequisite: Bus 90 or employment in the real estate field as a licensee. A practical applied study and analysis of money markets, interest rates and real estate financing, with actual case illustrations demonstrating lending policies, problems, and rules involved in financing real property, including residential, multifamily, commercial, and special purpose properties.

Bus 94A Real Estate Appraisal (3) 3 hrs. Lec.

Prerequisite: Permission of the instructor or employment in the real estate field as a licensee. Methods and techniques for determination of loan, market, and insurance values. Case study methods are employed; field work and demonstration appraisal reports are required. Principles of real estate valuations; cost, market data, summation and sales analysis methods of appraising are studied with an emphasis on residential properties.

Bus 94B Real Estate Appraisal (3) 3 hrs. Lec.

Prerequisite: Bus 94A or real estate license. This course extends the appraisal techniques of real estate appraisal and the use of the three standard approaches to value on the many types of properties and interests that an appraiser might be called upon for an opinion of value, such as apartments, commercial, industrial, rural property, leasehold interest, business values, and the bounds of responsibility.

Bus 95 Real Estate Economics (3) 3 hrs. Lec.

Prerequisites: Bus 90, 91, 92A and 92B, recommended Bus 93, 94A and 94B. A practical study of the economic aspects of real estate designed to provide a grasp of the dynamic economic conditions and other factors underlying the real estate business in California. This is designed to be the senior course — the final course — in the real estate curriculum.

CARPENTRY

**Carp 1 Apprenticeship and Mathematics (3) 2 hrs. Lec.
2 hrs. Lab.**

Prerequisite: Permission of the instructor. This course is designed so that the apprentice will know what part he will take in the construction industry. It will introduce him to the following subjects: the construction industry, collective bargaining, the role of government, wages and benefits, the purpose of the joint apprenticeship committee, and the development of carpentry mathematics skills which he will find necessary.

**Carp 2 Pre-job and Plot Planning (3) 2 hrs. Lec.
2 hrs. Lab.**

Prerequisite: Successful completion of Carp 1 or permission of the instructor. This course is designed to introduce the apprentice to interpret and apply the building codes, the types and purposes of pre-job planning, who is responsible for it, why it is important and where it begins. The student will also learn to read blueprints and specifications, understand surveys, property and building lines, and setbacks. Excavating and trenching, foundations, walls and retaining wall forms will also be covered.

**Carp 3 Rough Framing (3) 2 hrs. Lec.
2 hrs. Lab.**

Prerequisite: Satisfactory completion of Carp 2 or permission of the instructor. This course is designed to teach the student various methods of framing, such as plot form or Western versus Ballon Framing, materials used, limitations in building, fire preventions, layout procedures and how to calculate for rough openings and a study of the building codes.

**Carp 4 Roof Framing (3) 2 hrs. Lec.
2 hrs. Lab.**

Prerequisite: Satisfactory completion of Carp 3 or permission of instructor. A course designed to cover the types and styles of roofs, roof framing tools, roof design, layout of common and shed roof rafters, layout of hip, volley and jack rafters, materials, and erecting roofs.

**Carp 5 Interior and Exterior Finish (3) 2 hrs. Lec.
2 hrs. Lab.**

Prerequisite: Completion of Carp 4 or permission of the instructor. A complete study of modern home exteriors and interiors; finishes and design will be covered. Emphasis will be on why certain types of materials are used. Nomenclature and the methods of cutting and installing finishes will be studied.

Carp 6 Stair Building (3) 2 hrs. Lec.
2 hrs. Lab.

Prerequisite: Satisfactory completion of Carp 5. The student will study the many types of stairs and stair design. The code requirements for stairway construction will be covered.

Carp 7 Concrete and Forms (3) 2 hrs. Lec.
2 hrs. Lab.

Prerequisite: Completion of Carp 6 or permission of the instructor. The student will learn how to erect concrete forms and identify the materials to be used, which is a very important area of study. He will learn how to estimate the amount of concrete needed and how to place it.

Carp 8 Heavy Timber Construction and Welding (3) 2 hrs. Lec.
2 hrs. Lab.

Prerequisite: Completion of Carp 7 or permission of the instructor. This course is designed to teach the student how to place timbers and secure them, usually in dams and bridges. Welding in the areas important for the journeyman will be taught. Nomenclature of heavy timber construction will be covered.

CHEMISTRY

Chem 1A General Inorganic Chemistry (5) 3 hrs. Lec.
6 hrs. Lab.

Prerequisites: High school algebra and plane geometry or satisfactory score on mathematics placement exam, high school chemistry or Chem 2A. Fundamental principles and theory of atomic and molecular structure related to bonding and geometry. Study of kinetic molecular theory and the first law of thermodynamics. Periodic relationships of the elements, physical states of matter, solutions, oxidation-reduction, electrolysis and equilibrium. Laboratory exercises to strengthen and illustrate concepts from lectures.

Chem 1B General Inorganic Chemistry (5) 3 hrs. Lec.
6 hrs. Lab.

Prerequisite: Chem 1A with a minimum grade of C. Detailed study of three laws of thermodynamics and their relation to chemical reactions, rates of reactions and equilibrium. Survey of selected groups from the periodic table, oxidation-reduction with respect to concentration, nuclear processes and introductory organic reactions. Laboratory exercises related to electrochemical studies and qualitative analysis.

Chem 2A Introduction to Chemistry (4) 3 hrs. Lec.
3 hrs. Lab.

Prerequisite: One year of high school algebra or its equivalent. Intended for students who have not had high school chemistry or who need further preparation for Chem 1A. The course is recommended for those who desire a basic understanding of the elementary principles of chemistry. Not open to students who have completed Chem 1A or the equivalent. Course may be offered as a Credit class.

Chem 5 Quantitative Analysis (4) 2 hrs. Lec.
6 hrs. Lab.

Prerequisite: Chem 1B. Theory and practice of volumetric and electrochemical methods of analysis. (Usually offered during Summer Session.)

Chem 12 Organic Chemistry (5) 3 hrs. Lec.
6 hrs. Lab.

Prerequisite: Chem 1B. A study of the compounds of carbon with special emphasis on the aliphatic compounds; includes an introduction to the aromatic compounds. Emphasis is given to the molecular orbital concept throughout the course.

COSMETOLOGY

The A.S. Degree will be awarded to graduates of cosmetology schools who meet the following criteria and complete the following program:

1. Graduate of a school of cosmetology that prepared students for a State Board of Cosmetology Examination.
2. Present California Cosmetologist License.
3. Present enrollment at Imperial Valley College.

Blanket credit for cosmetology courses completed 45 units
(Corresponds to number of Cosmetology course units in IVC Cosmetology Major.)

Subject Area and General Education courses to meet requirements for graduation 20 units

Physical Education and Mathematics, if required

Application for this degree must verify items 1 and 2 of the criteria with the instructor of Cosmetology and the Dean of Vocational-Technical Education. Check with Counseling Center for procedure to follow.

Cos 50A Introduction to Cosmetology (10) 360 Classroom hrs.

Prerequisite: At least a 10th grade education or the equivalent. State rules and regulations set forth by the California State Board of Cosmetology. Introduction to sterilization and sanitation for patron protection. Personal development as a cosmetologist. Introduction to all phases of cosmetology, including theory and practical (Lab). Introduction to the Anatomy in Beauty Culture. Instruction in proper use and care of all equipment necessary in cosmetology.

Cos 50B Introduction to Cosmetology (10) 360 Classroom hrs.

Prerequisite: At least a 10th grade education or the equivalent. Introduction to cosmetic chemistry. Correct application to shampoo, cold waving, hair coloring, manicuring, basic hair styling, curl construction, and roller placement. Theory of anatomy and dermatology. Diseases and conditions pertaining to cosmetology. Facials, make-up, basic hair cutting and scalp treatments.

Cos 52A Intermediate Cosmetology (10) 360 Classroom hrs..

Prerequisite: At least a 10th grade education or the equivalent. Cosmetology Act and rules set forth by the State Board of Cosmetology. Theory of anatomy and bacteriology pertaining to cosmetology. Theory and practical training in chemical hair relaxing and hair pressing. Use of electrical equipment in all phases of cosmetology.

Cos 52B Intermediate Cosmetology (10) 360 Classroom hrs.

Prerequisite: At least a 10th grade education or the equivalent. The continued theoretical and practical training in all phases of cosmetology introduced in previous courses. Laboratory and desk experience. Techniques of salesmanship, methods of advanced hair styling, and the construction, care and fitting of wigs. Laboratory safety practices in the use of chemicals.

Cos 54A Advanced Cosmetology (5) 160 Classroom hrs.

Prerequisite: At least a 10th grade education or the equivalent. Theory of salon management and employment practices. Study of electricity, use of the sonoscope, and training in use of slide and movie projectors. State Board preparation in all phases of cosmetology.

DRAMATIC ART

Drm Art 5A History of World Drama (3) 3 hrs. Lec.

The study of the history of drama and theatre development from primitive times to the present. Emphasis will be placed on the correlation between staging and acting techniques and dramatic literature. Drm Art 5A covers theatre development through Ibsen.

Drm Art 5B History of World Drama (3) 3 hrs. Lec.

Covers the period from Ibsen to the present. Drm Art 5B may be taken before Drm Art 5A.

Drm Art 18 Classic Theatre: The Humanities in Drama (3) 13 3-hr. programs 5 3-hr. class meetings

(Same as Eng. 18.)

Drm Art 20AB Fundamentals of Acting (3-3) 2 hrs. Lec. 3 hrs. Lab.

An introduction to the interpretation of drama through the art of the actor. Development of individual insights, skills, and disciplines in the presentation of the dramatic material to an audience. Laboratory hours to be arranged.

Drm Art 21 Intermediate Acting (3) 2 hrs. Lec. 3 hrs. Lab.

Prerequisite: Drm Art 20AB. A continuation of Drm Art 20AB with further emphasis on fundamental acting skills, laboratory hours to be arranged.

Drm Art 22ABCD Rehearsal and Performance (1-1-1-1) 3 hrs. Lab.

Prerequisite: Permission of the instructor. Enrollment contingent upon participation in campus major dramatic production. Maximum credit 1 unit per semester for four semesters. Hours to be arranged.

Drm Art 23 Modern Drama (3) 3 hrs. Lec.

Reading and discussion of selected plays. A general education course for the student interested in literature. (Same as Eng 23.)

EARLY CHILDHOOD EDUCATION

ECE 20 Developmental Psychology of Children (3) 3 hrs. Lec.
(Same as Psych 20.)

**ECE 21 Early Childhood Socialization:
Children, Family and Community (3) 3 hrs. Lec.**

Prerequisite: ECE 20, Psych 20 or concurrent enrollment. This course includes the dynamics of the child-parent-teacher relationships; patterns of family living and influences on the child; home-nursery school communication and development of community resources. The effect of cultural differences will be covered. The course is designed to encourage and promote the child's self-development within the sociological environment. While this course lends itself to nursery school personnel, it can also be used by parents and prospective parents. (Same as Psych 21.)

**ECE 22 Principles of Child Development and Observation (3)
3 hrs. Lec.**

Prerequisite: ECE 20, Psych 20. Application of the principles of the physical, intellectual, emotional and social growth in early childhood education. Observations and visitations to various types of schools in the community will be required. (Same as Psych 22.)

**ECE 23 Early Childhood Development Curriculum (3)
3 hrs. Lec.**

Prerequisites: ECE 20, Psych 20. This course is designed for the development of curriculum for Early Childhood Education. Students will learn to establish curriculum goals on the principle of child growth and development. Students will conduct teaching experiences for children which will include: cognitive development through language, movement and creative experiences. Observations and participation at area schools is required. (Same as Psych 23.)

**ECE 24 Creative Learning Experiences for
Pre-school Children (3) 3 hrs. Lec.**

Prerequisite: ECE 22. The course deals with the development, guidance and importance of creative activities for pre-school children. Types of creative materials in art, music, science, mathematics and learning games will be studied in depth. Creative in approach, these ideas and materials are coordinated with knowledge of child development in mind. (Same as Psych 24.)

ECE 25 Field Experience (3) 1 hr. Lec.

10 hrs. Field Experience

Prerequisites: ECE 20, 21, 22 and 23. Supervised field work experience in the Early Childhood program. Provides practical opportunities to use knowledge, methods, skills gained in previous courses. Seminars cover class experiences, discussion of common problems, exchange of ideas, techniques and materials. Students may do their student teaching at their preschool place of employment. (Same as Psych 25.)

ECE 26 Psychology of Parenthood (3) 3 hrs. Lec.
(Same as Psych 26.)

ECONOMICS

Econ 1 Principles of Economics (3) 3 hrs. Lec.

An introduction to economic concepts and the principles of economic analysis. Emphasis on economic institutions, issues of public policy; and macro-analysis in national income, money and banking, and economic stabilization.

Econ 2 Principles of Economics (3) 3 hrs. Lec.

An introduction to economic concepts and principles of economic analysis. Emphasis on economic institutions, issues of public policy; and micro-analysis in the direction of production and the allocation of resources through the price-system.

EDUCATION

**Ed 1 Introduction to Education (2) 1 hr. Lec.
3 hrs. Lab.**

Recommended for students interested in a teaching credential. Opportunity to explore specific grade levels through weekly observations and participation in actual classroom situations. Gives broad overview of the varied aspects of teaching.

ELECTRICITY

**Electricity 1 Basic Electricity (3) 2 hrs. Lec.
3 hrs. Lab.**

Prerequisite: Math 51 or satisfactory score on placement test. An introductory course to the study of electricity and electronics. Basic theory of the physical phenomena involved in the use and selection of various electrical components, instruments and circuits is presented in the lecture. Practical experiments demonstrating this theory are performed in the lab.

ELECTRONICS

Electronics 1A Basic Electronics (4) 3 hrs. Lec.
4 hrs. Lab.

Prerequisites: Electricity 1 or satisfactory score on the electronics screening examination and completion of Math 51 or satisfactory score on the placement examination. Course covers the fundamental characteristics of transistors and diodes; linear amplifiers and single stage amplifiers.

Electronics 1B Electronics Assembly and Fabrication (3) 2 hrs. Lec.
3 hrs. Lab.

Prerequisite: Electronics 1A. A course to familiarize the electronics student with the tools, hardware and procedures used in the assembly and fabrication of electronics systems.

Electronics 2 Transistors and Semi-conductors (5) 3 hrs. Lec.
4 hrs. Lab.

Prerequisites: Electronics 1A and 1B. Study of the semi-conductor devices and circuits with application of fundamental network theorems to electronic circuits and propagation.

Electronics 3 FCC 2nd Class Radiotelephone License Preparation (3) 3 hrs. Lec.

Prerequisite: Electronics 2. Preparation for second class radio-telephone operator's license and operation and maintenance of studio equipment and transmitters.

Electronics 4 FCC 1st Class Radiotelephone License Preparation (3) 3 hrs. Lec.

Prerequisites: Electronics 3, a Second Class FCC Radiotelephone License, or satisfactory score on screening examination. Preparation for the first class radio-telephone operator's license and advanced problems in studio and transmitter operation.

Electronics 5 Practical Digital Electronics (3) 3 hrs. Lec.

Prerequisite: Electronics 2. Theory and application of switching networks and nonlinear solid-state systems; includes circuits, truth tables and elementary digital circuit analysis.

EMERGENCY MEDICAL TECHNICIAN

EMT 1 Emergency Medical Technician I (5.5) 5 hrs. Lec.
1.7 hrs. Lab. weekly

A course for individuals who will come in contact with sick or injured persons in an emergency situation. Although aimed primarily for ambulance attendants, the course would be of valuable assistance to all emergency service personnel in law enforcement, fire-fighting, hospital emergency rooms and rescue units. Topics considered will include the role and responsibilities of the Emergency Medical Technician, medical-legal responsibilities and community resources for health and social care. Students will be taught to evaluate diagnostic signs and determine the extent of injuries. Procedures for dealing with life-threatening emergencies are presented: pulmonary and cardiopulmonary resuscitation, control of hemorrhage. Other medical and environmental problems, childbirth and lifting and moving techniques will also be considered. Students will receive clinical laboratory experiences in hospital emergency rooms and on ambulance calls. The course is approved by the California Department of Health for EMT training. One hundred and seventeen hours required for completion of course: 87 hrs. Lec. (five hrs. weekly); and 30 hrs. Lab.

EMT 2 Emergency Medical Technician II (1.5) 1.5 hrs. Lec.
0.4 hrs. Lab.

Prerequisite: EMT 1. A course for individuals whose EMT 1 course completion certificates have expired or will expire within the next six months. The course will review life support measures, cardiopulmonary resuscitation and the use of emergency medical equipment and supplies. Specific problems related to Imperial County will be discussed. Thirty-six hours required for completion of course: 28 hrs. lec.; 8 hrs. lab.

ENGINEERING

Engr 2A Engineering Drawing (3) 1½ hrs. Lec.
4½ hrs. Lab.

Prerequisite: Engr 21 or equivalent, or permission of the instructor. Geometric construction, sketching, dimensioning, theory of orthogonal projections and auxiliaries.

Engr 2B Mechanisms (3) 1½ hrs. Lec.
4½ hrs. Lab.

Prerequisite: Engr 2A. Sectioning, tolerance, piping, structural and mechanical design, velocities and accelerations in machines, cams, gears and gear teeth.

- Engr 3 Descriptive Geometry (3)** 1½ hrs. Lec.
4½ hrs. Lab.
Prerequisite: Engr 2A or 2B. An advanced course in drawing: three dimensional location of points, lines and planes; surface and intersection problems with engineering applications and vector geometry.
- Engr 5 Strength of Materials (3)** 3 hrs. Lec.
Prerequisite: Engr 15. Review of vectors, components of forces, force moments, equilibrium, centroids and moments of inertia of an area. Stress and strain for beams, columns, bars and shafts. Bending moments combined with torque.
- Engr 6 Properties of Materials (3)** 1 hr. Lec.
5 hrs. Lab.
Prerequisites: Phys 2A and Math C. Study of properties of materials, technical methods of testing, structural uses, and methods of manufacture.
- Engr 10 Engineering Problems (3)** 3 hrs. Lec.
Prerequisite: Math 2 or Engr 61B. An applied course in geometry, algebra, and trigonometry with applications to problems in engineering.
- Engr 11 Basic Electricity (3)** 2 hrs. Lec.
3 hrs. Lab.
Prerequisite: Math 2 or Math 3A. An introductory course to the study of electricity and electronics. Basic theory of the physical phenomena involved in the use and selection of various electrical components, instruments and circuits is presented in the lecture. Practical experiments demonstrating this theory are performed in the lab.
- Engr 12 Architectural Drafting I (3)** 1 hr. Lec.
5 hrs. Lab.
Prerequisite: Engr 2A or eligibility for Engr 2A. The course offers: basic elements in planning various areas of a residential structure and combining these areas into a composite functional plan; basic techniques and procedures needed in preparing architectural floor plans, foundation plans and pictorial drawings; local building regulations and California Building Code.
- Engr 13 Architectural Drafting II (3)** 1 hr. Lec.
5 hrs. Lab.
Prerequisites: Engr 12 or equivalent. Technical architectural residential design including location plans, sectional drawings, foundation plans of various types, framing plans, specifications, electrical and air-conditioning plans, plumbing diagrams and modular construction plans, building codes. History of architecture.

- Engr 14 Architectural Drawing III (3)** 1 hr. Lec.
5 hrs. Lab.
Prerequisite: Engr 13 or equivalent. Working drawings for small commercial buildings. Planning merchandising facilities: banks, medical offices and clinics, food stores, restaurants and cafeterias, motels and parking facilities, shopping centers, churches. Curtain-wall systems. Uniform Building Code. Modern American architecture.
- Engr 15 Statics (3)** 3 hrs. Lec.
Prerequisite: Phys 4A. Using vector algebra for analyzing and solving practical problems. Problems dealing with force systems, static equilibrium requirements, centroids, friction, moments of inertia of area and mass, centers of gravity, shear and moment diagrams.
- Engr 16 Dynamics (3)** 3 hrs. Lec.
Prerequisites: Engr 15 and Phys 4B. Kinematics of a particle, radius of gyration, dynamics of a particle, dynamics of a rigid body in plane motion, translation and rotation, working energy impulse and momentum, simple harmonic motions and vibrations, conservation of linear and angular momentum.
- Engr 18A Plane Surveying (3)** 1 hr. Lec.
6 hrs. Lab.
Prerequisite: Math C, Engr 21, or equivalent. Principles of surveying, use of surveying instruments in the field, calculations, mapping and plotting.
- Engr 18B Advanced Surveying (3)** 1 hr. Lec.
6 hrs. Lab.
Prerequisite: Engr 18A. Topographic surveying with study of triangulation calculations using transit-stadia, profile and cross section work, horizontal curves.
- Engr 19 Statistics and Dynamics (6)** 6 hrs. Lec.
Prerequisites: Phys 4A and Math 3B. Using vector mechanics for analyzing and solving practical problems dealing with force systems, static equilibrium requirements, centroids, friction, moments of inertia of area and mass, centers of gravity, shear and moment diagrams. Kinematics of a particle, radius of gyration, dynamics of a particle, dynamics of a rigid body in plane motion, translation and rotation, working energy impulse and momentum, simple harmonic motions and vibrations, conservation of linear and angular momentum. (Same as Engr 15 and Engr 16.)

Engr 21 Technical Drawing (3) 1½ hrs. Lec.
4½ hrs. Lab.

A general course for students who have had no high school mechanical drawing. Covers proper use of drafting instruments, geometric constructions, lettering, orthographic projections, pictorial representations, isometric drawings, dimensions, and symbols.

Engr 23 Hand Calculators and Computations (1) 1 hr. Lec.

Prerequisite: Completion of Math X. Performing necessary manipulations with the calculator, while using correct methods to solve engineering and technical problems.

Engr 30 Orientation to Engineering (2) 2 hrs. Lec.

Helping the engineering student adjust to college life through motivating experiences and guidance, clarifying his concepts of the engineering college and the engineering profession, and aiding him to acquire the fundamental tools and skills required in his future work.

Engr 53 Construction Materials (2) 1 hr. Lec.
3 hrs. Lab.

Basic theory of structures: materials characteristics, availability, economic factors, handling, transportation and storage. Properties and uses of wood, steel, concrete and masonry materials. Study of modern applications of building materials.

Engr 55 Strengths of Materials (3) 2 hrs. Lec.
2 hrs. Lab.

Prerequisites: Engr 21, Engr 61B. Fundamental stress and strain relationships, simple stresses, physical properties of engineering materials, stresses in thin walled cylinders, riveted and welded joint, design, investigation of stresses and deflections in beams and columns, torsional, impact and repeated loading stress.

Engr 61A Technical Mathematics (3) 3 hrs. Lec.

Prerequisite: Satisfactory score on mathematics placement test. Slide rule; variation; algebra fundamentals; fractions; exponents and radicals; linear and quadratic functions; solution of triangles.

Engr 61B Technical Mathematics (3) 3 hrs. Lec.

Prerequisite: Engr 61A. Applied vocational mathematics; manipulation of formulas; introduction to geometry; the use of graphs, proportions, percentage.

Engr 65 Statics (3) 3 hrs. Lec.
Prerequisite: Engr 61B or equivalent. Study of vectors; forces and equilibrium.

Engr 66 Statistics and Dynamics (6) 6 hrs. Lec.

Prerequisites: Math 2 and Engr 61B or Engr 10. Analyzing and solving practical problems dealing with force systems, static equilibrium requirements, centroids, friction, moments of inertia of area and mass, centers of gravity, shear and moment diagrams. Kinematics of a particle, radium of gyration, dynamics of a particle, dynamics of a rigid body in plane motion, translation and rotation, working energy impulse and momentum, simple harmonic motions and vibrations, conservation of linear and angular momentum.

Engr 72A Surveying for Engineering Technology (3) 1 hr. Lec.
5 hrs. Lab.

Prerequisite: Engr 21 and 61A or equivalent, or permission of the instructor. Care and use of surveying instruments and accessories, differential leveling and measuring horizontal angles.

Engr 72B Surveying for Engineering Technology (3) 1 hr. Lec.
5 hrs. Lab.

Prerequisite: Engr 72A. Calculations, field book entries, running traverses, mapping and plotting.

ENGLISH

Students with a reading level of 11th or 12th grade are strongly advised to enroll in English 12, Speed Reading, during their FIRST SEMESTER. Students with a reading level BELOW 11th grade are urged to enroll in English 50AB, Reading Development, during their FIRST SEMESTER.

Eng AB Basic English (3-3) 3 hrs. Lec.

Prerequisite: Assignment by placement test or satisfactory completion of Eng 56AB. Preparation for Eng 1A with emphasis on paragraph development. Composition exercises will begin with the writing of paragraphs of all types, mainly in class, and progress to the writing of multiparagraph themes. Readings are assigned. Concurrent enrollment in Eng 50AB is recommended. May be used to partially fulfill the graduation requirement in communications.

Eng 1A Reading and Composition (3) 3 hrs. Lec.

Prerequisite: Satisfactory score on the placement test or placement by retesting. The standard course in freshman English. The course seeks to improve the student's ability to understand serious and complex prose and to improve the student's ability to write exposition that is thoughtful and clear.

Eng 1B Introduction to Literature (3) 3 hrs. Lec.

Introduction to the study of poetry, fiction and drama, with further practice in writing. It is recommended that the student take Eng 1A before Eng 1B.

Eng 2 Introduction to Linguistics (3) 3 hrs. Lec.

Introduction to the various branches of linguistics: language classification, dialectal variation, psycholinguistics, sociolinguistics, semantics. Specific work on English sounds, grammar, and dialects, including comparisons of English with Spanish. Recommended for teachers, teacher aides, students of foreign languages, and anyone interested in extending his knowledge of language. Suitable for English speaking and bilingual students.

**Eng 3 Introduction to Film History and Criticism (2) 1 hr. Lec.
2 hrs. Lab.**

Origin and development of the film. An inquiry into the quality of artistic vision which is the sole property of the film as an art form. A selection of films from different historical periods is critically examined. (Same as Hum 3.)

**Eng 4A Film Criticism: Westerns, Comedies, Musicals (2)
1 hr. Lec.
2 hrs. Lab.**

A continuation of Eng 3 with emphasis on certain major genres and directors. This course will focus on the western, the comedy and the musical, and on such directors as Ford, Kurosawa, Peckinpah, Chaplin, Keaton and Tati. May be taken before Eng 3. (Same as Hum 4A.)

**Eng 4B Film Criticism: Horror, Fantasy, Science Fiction (2)
1 hr. Lec.
2 hrs. Lab.**

This course will focus on films of horror, suspense, fantasy and science fiction, and on such directors as Dreyer, Hitchcock, Lang, Godard, Cocteau and Fellini. May be taken before Eng 3 and Eng 4A. (Same as Hum 4B.)

**Eng 4C Film Criticism: Gangsters, Politics, Social Protest (2)
1 hr. Lec.
2 hrs. Lab.**

This course will focus on films of social protest, politics and war, on the gangster movie, and on such directors as Eisenstein, Renoir, Godard, Bunuel, De Sica, Rocha and Truffaut. May be taken before Eng 3, Eng 4A and 4B. (Same as Hum 4C.)

**Eng 4D Film Criticism: Documentaries, Experimental Films (2)
1 hr. Lec.
2 hrs. Lab.**

This course will focus on the feature film of social observation, the documentary and the experimental film, and on such directors as Flaherty, Ozu, Olmi, Rohmer, Bergman, Antonioni, Losey, S. Ray, Cassevetes and Brakhage. May be taken before Eng 3, Eng 4A, Eng 4B and Eng 4C. (Same as Hum 4D.)

Eng 7 Technical and Report Writing (3) 3 hrs. Lec.

Prerequisite: Eng 51, Eng AB, Eng 1A, or permission of the instructor. Practical experience in writing various kinds of technical reports, descriptions, and evaluations; writing assignments fitted to the interests of individual students. Satisfies part of the graduation requirements in communications.

Eng 8 Advanced Composition (3) 3 hrs. Lec.

Prerequisite: Eng 1A. Advanced expository prose, argumentation, description and the study of prose style. Offers an opportunity for creative writing.

Eng 9AB Creative Writing (3-3) 3 hrs. Lec.

Prerequisite: Eng 1B or permission of the instructor. Study and application of the principles of literary construction, plus exercises in the writing of imaginative literature, including short story, poetry, drama, and essay.

**Eng 10 Introduction to Motion Picture Production (3) 3 hrs. Lec.
Plus Production practice hours to be arranged
(Same as Vis Com 10.)****Eng 12 Speed Reading (2) 2 hrs. Lec.
1 hr. Lab.**

Designed to help adequate readers become superior readers. Recommended for college transfer students who wish to develop the efficient reading skills necessary for all types of college-level reading.

Eng 15 American Literature (3) 3 hrs. Lec.

Prerequisite: Eng 1B, or permission of the instructor. A study of the works of major American writers.

- Eng 16A World Literature (3) 3 hrs. Lec.**
Prerequisite: Eng 1B or permission of instructor. Study of selected literature of the Hebrews, Greeks, Romans, the Middle Ages, and the Renaissance. Emphasis on literature other than American and English.
- Eng 16B World Literature (3) 3 hrs. Lec.**
Prerequisite: Eng 1B or permission of instructor. Study of selected literature of Neo-classicism, Romanticism, Naturalism, Symbolism, and modern schools. Emphasis on literature other than American and English. May be taken before Eng 16A.
- Eng 17A Survey of English Literature (3) 3 hrs. Lec.**
Prerequisite: Eng 1B or permission of the instructor. Close study of works of major English writers up to the end of the 18th century, with consideration of the more important aspects of English literary history.
- Eng 17B Survey of English Literature (3) 3 hrs. Lec.**
Prerequisite: Same as for Eng 17A. Close study of works of major English writers of the 19th and 20th centuries, with consideration of the more important aspects of English literary history. May be taken before Eng 17A.
- Eng 18 Classic Theatre: The Humanities in Drama (3) Thirteen 3-hr. TV programs
Five 3-hr. class meetings**
A study of drama and literature of selected European authors of the 17th, 18th and 19th centuries. Thirteen televised plays each preceded by a lecture providing background and interpretation. Discussion meetings with local instructor.
- Eng 19 Anyone for Tennyson? (2) Twenty ½-hr. TV programs
Four 3-hr. class meetings**
Survey of poetry in the English-speaking nations, primarily Great Britain and the United States. The course will introduce the student to the art, nature, and major tradition of poetry and to the techniques of criticism as a tool in understanding poetry. The course includes descriptions of major concepts in poetry, such as rhythm, tone, meaning, diction, style, intention, and epistemology. Features the First Poetry Quartet in a generous sampling of readings and dramatizations from various ages and forms of poetry to remind students that poetry is a living and rewarding form of entertainment and a vital part of our cultural heritage.

- Eng 20 Modern Poetry (3) 3 hrs. Lec.**
A literature course designed to give students an adequate background in 20th century poetry. Emphasis is on enjoyment of reading, active discussion of ideas, individual and group projects. Students will become acquainted with writers such as Robert Lowell, Sylvia Plath, Theodore Roethke, Robert Creeley, Robert Duncan, Paul Blackburn, LeRoi Jones, Laura Nyro and Phil Ochs.
- Eng 21A Modern Prose Fiction (3) 3 hrs. Lec.**
Designed to enrich the student's background in a variety of fiction since 1900. Emphasis is on enjoyment of reading, active discussion of ideas, individual and group projects. Writing skills will be reinforced. The subject matter of the course will be chosen, partly according to student interest, from a variety of topics, such as blacks in literature, the small town in literature, women in literature, the rebel, the teacher, the wilderness, violence, initiation, childhood and from certain types of literature, such as science fiction and utopian writing.
- Eng 21B Modern Prose Fiction (3) 3 hrs. Lec.**
A continuation of Eng 21A. This course will concentrate on national and/or regional literature, such as Afro-American, Southern, Midwestern, Oriental, Irish, Russian, Jewish, etc. Eng 21B may be taken before Eng 21A.
- Eng 23 Modern Drama (3) 3 hrs. Lec.**
Reading and discussion of selected plays. A general education course for the student interested in literature. (Same as Drm Art 23.)
- Eng 24 The Modern American Novel (1) 1 hr. Lec.**
This course is designed for those who find their schedules such that additional units may be or must be added to the last seven weeks of the spring semester. A representative list of novels studied is as follows: "Sister Carrie," Dreiser; "Farewell to Arms," Hemingway; "My Antonia," Cather; "Great Gatsby," Fitzgerald; "Main Street," Lewis; "All the Kings Men," R. P. Warren; "The Hamlet," Faulkner; "Grapes of Wrath," Steinbeck.
- Eng 25 Introduction to Shakespeare (3) 3 hrs. Lec.**
An examination of how the world's greatest writer could overcome 150 years of stodgy teaching and still remain entertaining. A demonstration of how Shakespeare can be fun and interesting. Biography and background will be explored briefly, followed by a representative comedy, a representative tragedy, and some of the major sonnets, which will be read, seen, and discussed in class. Films of the plays, and field trips to live performances will be included.

- Eng 27 Film and Literature (3) 3 hrs. Lec.**
A course designed to deepen the student's understanding of film and literature, with emphasis on the narrative film, the drama, the short story and the novel. Study of the essential qualities of each form and the differences that occur when a piece of literature is filmed.
- Eng 30A The Mexican-American in Literature (3) 3 hrs. Lec.**
Prerequisite: Eligibility for Eng 1A. Study of the contributions by Mexican-Americans to all genres of literature. Course to be developed through the study of the Mexican-American historical and socio-cultural backgrounds, and by comparing and contrasting the works of Mexican-Americans with their familiar Anglo-American counterparts, as well as with the works of familiar Mexican authors. This course will concentrate on the cultural and literary heritage of the Mexican-American. Conducted in English. (Same as Span 28A.)
- Eng 30B The Mexican-American in Literature (3) 3 hrs. Lec.**
Prerequisite: Eligibility for Eng 1A. A continuation of Eng 30A with emphasis on contemporary Mexican-American writers. Eng 30B may be taken before Eng 30A. (Same as Span 28B.)
- Eng 31 Literature of the Southwest (3) 3 hrs. Lec.**
Prerequisites: Eng AB or permission of instructor. Designed to enrich students' background in a variety of fiction and non-fiction from the southwestern United States. This course will cover major attitudes, concerns, and changes in the Southwest. The approach will be through the writings of the major authors of this region. Conducted in English. (Same as Span 30.)
- Eng 33 The Literary Artist as Social Critic (3) 3 hrs. Lec.**
A critical analysis of literary works relevant to the study of American social issues, such as women's liberation, racial conflict and war.
- Eng 35 The Literature of Prophecy (3) 3 hrs. Lec.**
Intensive study of the literature of prophecy.
- Eng 36 The Bible as Literature (3) 3 hrs. Lec.**
A study of the prose and poetry of the Bible.
- Eng 37 Survey of Mythology and Folklore (3) 3 hrs. Lec.**
A survey of mythology stressing the relationship between man's constant need for myth and his gods. Emphasis is on archetypal elements in classical myth: themes, heroes, journeys, patterns. The mythological origins of folklore are investigated.

- Eng 38A Literature and Life: A Study in Values (3) 3 hrs. Lec.**
A course designed to broaden the student's experience by introducing him to the social insights that works of literature can offer and by helping him apply these insights to his own life. (Same as Psych 38A.)
- Eng 38B Literature and Life: A Study in Values (3) 3 hrs. Lec.**
A course designed to broaden the student's experience by introducing him to the psychological insights provided by a study of literature and by helping him apply these insights to his own life. May be taken before Eng 38A. (Same as Psych 38B.)
- Eng 40 Beginning English as a Second Language (4) 4 hrs. Lec.
1 hr. Lab.**
Prerequisite: Designated score on placement test. A beginning course in English designed for the student who has not had any formal English classes in the United States. The course will cover grammar and simple sentence writing. Some beginning composition, with emphasis on capitalization and punctuation will be introduced in the latter part of the semester.
- Eng 40A Beginning English as a Second Language (2)
2 hrs. Lec.
½ hr. Lab.**
Prerequisite: Designated score on placement test or permission of instructor. This course covers the first half semester's work of Eng 40 (4 units) and is offered for the convenience of night students who cannot attend more than one night a week. This course, together with Eng 40B, is equivalent to Eng 40. Not open to students who have completed Eng 40.
- Eng 40B Beginning English as a Second Language (2)
2 hrs. Lec.
½ hr. Lab.**
Prerequisite: Eng 40A or permission of instructor. This course covers the second half semester's work of Eng 40 (4 units) and is offered for the convenience of night students who cannot attend class more than one night per week. Satisfactory completion of Eng 40A and 40B is the equivalent to Eng 40 and qualifies the student to enroll in Eng 41 or Eng 41A. Not open to students who have completed Eng 40.

Eng 41 Intermediate English as a Second Language (4)

4 hrs. Lec.
1 hr. Lab.

Prerequisite: Designated score on placement test or satisfactory completion of Eng 40. An intermediate course in English as a second language introducing composition of basic sentences and paragraphs. Grammar and verbs are extensively covered. Reading is also given some emphasis.

Eng 41A Intermediate English as a Second Language (2)

2 hrs. Lec.
½ hr. Lab.

Prerequisite: Designated score on placement test or satisfactory completion of Eng 40B. The course covers the first half semester's work of Eng 41 (4 units) and is offered for the convenience of night students who cannot attend class more than one night per week. This course, together with Eng 41B, is equivalent to Eng 41. Not open to students who have completed Eng 41.

Eng 41B Intermediate English as a Second Language (2)

2 hrs. Lec.
½ hr. Lab.

Prerequisite: Satisfactory completion of Eng 41A. This course covers the second half semester's work of Eng 41 (4 units) and is offered for the convenience of night students who cannot attend class more than one night per week. Satisfactory completion of Eng 41A and 41B is equivalent to Eng 41 and qualifies the student to enroll in Eng 42 or Eng 42A. Not open to students who have completed Eng 41.

Eng 42 Advanced English as a Second Language (4)

4 hrs. Lec.
1 hr. Lab.

Prerequisite: Eng 41 or Eng 41A and 41B or equivalent. Advanced composition, grammar, and reading are emphasized. Satisfactory completion of this course qualifies the student for enrollment in Eng AB or Eng 51. This course satisfies part of the requirement in communications.

Eng 42A Advanced English as a Second Language (2)

2 hrs. Lec.
½ hr. Lab.

Prerequisites: Designated score on placement test or satisfactory completion of Eng 41 or Eng 41B. The course covers the first half semester's work of Eng 42 (4 units) and is offered for the convenience of night students who cannot attend more than one night per week. This course, together with Eng 42B, is equivalent to Eng 42. Not open to students who have completed Eng 42.

Eng 42B Advanced English as a Second Language (2)

2 hrs. Lec.
½ hr. Lab.

Prerequisites: Satisfactory completion of Eng 42A. This course covers the second half semester's work of Eng 42 (4 units) and is offered for the convenience of night students who cannot attend class more than one night per week. Satisfactory completion of Eng 42A and Eng 42B is the equivalent of Eng 42 and qualifies the student to enroll in Eng AB or Eng 51. Not open to students who have completed Eng 42.

Eng 43A Beginning Oral English for Bilinguals (3) 3 hrs. Lec.

Prerequisites: To be taken concurrently with Eng 40 or by permission of instructor. A conversational course designed for the beginning ESL student. The course will cover the fundamentals of the English sound system. Listening and speaking will be encouraged through basic dialogs to be learned, through simple stories to be listened to, and through questions to be answered orally.

Eng 43B Intermediate Oral English for Bilinguals (3) 3 hrs. Lec.

Prerequisites: To be taken concurrently with Eng 41 or by permission of instructor. A conversational course designed for the intermediate student. Students will utilize oral English by creating their own dialogs and presenting them, and by speaking on posters or other visual materials. Differences between the students' native language and English and how these differences affect the students' oral English will be discussed.

Eng 43C Advanced Oral English for Bilinguals (3) 3 hrs. Lec.

Prerequisites: To be taken concurrently with Eng 42 or by permission of instructor. An intensive course in oral American English for students who have learned English as a second language. It is intended for students who may read well and have a good grasp of grammar but who still need more practice in manipulating oral structures. Satisfies part of the graduation requirement in communications.

Eng 45 Beginning Vocabulary Building and Spelling for ESL (3) 3 hrs. Lec. 1 hr. Lab. to be arranged

Prerequisites: This course may be taken concurrently with Eng 40 or by permission of the instructor. A beginning level of vocabulary will be offered. Some spelling techniques will be taught and vocabulary will be used both in oral and written sentences.

Eng 46 Intermediate Vocabulary Building and Spelling for ESL (3) 3 hrs. Lec. 1 hr. Lab.

Prerequisites: Eng 41 concurrently or consent of instructor. The intermediate ESL student will work on roots and prefixes, idioms, spelling, pronunciation, parts of speech, irregular verbs, and the learning of new words. A lot of class practice will be given in oral and written use of new words and expressions.

Eng 47 Vocabulary Building for Bilinguals (3) 3 hrs. Lec. 1 hr. Lab.

Prerequisites: Eng 46, Eng 41, or by consent of instructor. The student will work on English-Spanish cognates, roots and prefixes, idioms, general reading vocabulary, subject matter (eg. psychology, history) reading vocabulary, parts of speech, dictionary skills, word connotation and usage, and listening comprehension. The emphasis will be on writing and listening more than on oral work, and on independent vocabulary building as well as on group work.

Eng 49 ESL Limited-English Skills (1) 1 hr. Lec. 1 hr. Lab. to be arranged

Prerequisites: Eng 41 and/or permission of the instructor, based in part on an ESL placement test. This class will help students not yet fluent in English to understand another class taught entirely in English (e.g. welding, auto tech, music, typing, data processing, etc.). Emphasis will be placed on the vocabulary of the target class and on listening activities based on cassette recording of material from the target class. The class will also include specific tutoring (bilingual); lab work with taped lectures and instructions from the target class; simulated classroom activities; practice with asking questions in English; use of the DART Program (where it is available); work with the text(s) of the target class. The course will be specifically tailored to the target class being taught that year.

Eng 50AB Reading Development (2-2) 2 hrs. Lec. 1 hr. Lab.

Designed primarily for the individual who wishes to increase his efficiency as a student. Concentration, rate building, comprehension of written materials, vocabulary development, flexibility in the use of reading methods, application of reading skills to subject areas are covered. Development of individual reading interests is encouraged.

Eng 51 The Communication Process (3) 3 hrs. Lec.

Prerequisite: Assignment by placement test or satisfactory completion of Eng AB. Designed to familiarize the student with everyday communication processes and to develop his ability to respond to them critically. Includes analysis of typical media (TV, radio, newspapers, magazines, and other popular literature) and participation in simulation games on matters of social concern. Offers practice in the use of the library and in oral and written communication, especially in the writing of single and multiparagraph reports, essays and letters. This course (or Eng 1A) must be taken in partial fulfillment of the IVC graduation requirement in communications.

Eng 52AB Vocabulary Building (3-3) 3 hrs. Lec.

A concentrated study of affixes, roots, word origins, language change, varieties of meaning, the dictionary, and vocabulary in the various subject areas.

Eng 53 Selected Literature (3) 3 hrs. Lec.

Reading of short stories, novels, plays and poetry. Some writing required. Emphasis is on developing a personal response to literature rather than an extensive literary analysis. Satisfies part of the general education requirement in communications.

Eng 55AB Spelling (1-1) 1 hr. Lec.
Diagnosis of specific spelling problems and prescription of remedies; investigation of the basic spelling rules.

Eng 56AB Grammar and Usage (3) 3 hrs. Lec.
Prerequisite: Assignment by placement test. A review of the parts of speech, the structure of the sentence, and punctuation. Exercises to improve English usage will begin with the writing of various sentence types and progress to the writing of single descriptive and expository paragraphs. Designed for the student who needs to review and practice basic skills before taking Eng 51 or Eng AB. Concurrent enrollment in Eng 50AB is strongly recommended. Satisfies part of the graduation requirement in communications. (Same as Bus 40AB.)

Eng 57 Library Resources (1) 1 hr. Lec.
Use of library facilities, especially the card catalog, reference books, and periodical indexes, as a basis for research in any field. Techniques of preparing and presenting a research paper are included. Work on an actual term paper is not required although students may use this course to assist them in writing a research (term) paper for other courses if they wish. Helpful to any individual from the community who wishes to use the library to keep up to date on the latest developments and to compile a bibliography in his area(s) of interest.

ENVIRONMENTAL SCIENCE

Env Sci 5 Man and His Environment (3) 3 hrs. Lec.
The study of natural resources vital to man's existence. Emphasis on composition of the physical environment and problems associated with contamination of air, water, and soil. (Same as Ag 5.)

FIRE SCIENCE

Fire Science 81 Introduction to Fire Science (3) 3 hrs. Lec.
Fire suppression organization; fire suppression equipment; characteristics and behavior of fire; fire hazard properties of ordinary materials, building design and construction; extinguishing agents; basic fire fighting tactics; public relations.

Fire Science 82 Fire Fighting Tactics and Strategy (3) 3 hrs. Lec.

Review of fire chemistry, equipment, and manpower; basic fire fighting tactics and strategy; methods of attack; pre-planning fire problems.

Fire Science 83 Fire Hydraulics (3) 3 hrs. Lec.

Prerequisite: Completion of Math 51 or satisfactory score on Mathematics Placement Test. Review of basic mathematics; hydraulic laws and formulas as applied to the fire service; application of formulas and mental calculation to hydraulic problems; water supply problem; underwriters' requirements for pumps.

Fire Science 84 Fire Apparatus and Equipment (3) 3 hrs. Lec.

Driving laws, driving technique, construction and operation of pumping engines, ladder trucks, aerial platforms, specialized equipment, apparatus maintenance.

Fire Science 85 Fire Company Organization and Procedure (3) 3 hrs. Lec.

Review of fire department organization; fire company organization; the company officer; personnel administration; communications; fire equipment; maintenance; training; fire prevention; fire fighting company; fire fighting capability; records and reports.

Fire Science 86 Rescue Practices (3) 3 hrs. Lec.

Rescue practices, the human body, emergency care of victims, childbirth, artificial respiration, toxic gases, chemicals and diseases, radioactive hazards, rescue problems, and techniques.

Fire Science 87 Fundamentals of Fire Prevention (3) 3 hrs. Lec.

Prerequisites: Fire Science 81 or employment with a fire protection agency. Fire prevention organization; inspection, surveying and mapping procedures; recognizing the hazard; engineering a solution; enforcing the solution; public relations.

FRENCH

High school foreign language courses may be used for purposes of placement in college courses and may be counted toward meeting the foreign language requirement in various majors. These high school courses will not count as college credit toward graduation. Placement will be made by examination and/or consent of the instructor. Contact the Foreign Language Department for further information.

The last year course taken by a student in the high school language sequence may be repeated in college for graduation credit, not to exceed four units of repeated foreign language work. Students are strongly advised to see the instructor before enrolling.

Fr 1 Elementary French (4)

**4 hrs. Lec.
1 hr. Lab.**

An intensive, methodical presentation to develop facility in the skills of listening, comprehension, speaking, reading and writing with control of the basic structures in both oral and written form. The student will be introduced to aspects of French culture and civilization. Students must plan for an additional hour of individual language laboratory by arrangement.

Fr 1A Elementary French (2)

**2 hrs. Lec.
½ hr. Lab.**

This course is one-half the content of the regular Fr 1 course. Completion of Fr 1A and 1B will be the equivalent of Fr 1, and the total of 4 units. Fr 1A will be offered in the fall, and Fr 1B in the spring. Students must plan for an additional one-half hour of individual language laboratory by arrangement.

Fr 1B Elementary French (2)

**2 hrs. Lec.
½ hr. Lab.**

Prerequisite: Fr 1A. A continuation of Fr 1A. Students must plan for an additional one-half hour of individual language laboratory by arrangement.

Fr 2 Elementary French (4)

**4 hrs. Lec.
1 hr. Lab.**

Prerequisite: Fr 1 or placement by examination. Continuation of Fr. 1. Students must plan for an additional hour of individual language laboratory by arrangement.

Fr 2A Elementary French (2)

**2 hrs. Lec.
½ hr. Lab.**

Prerequisite: Fr 1B or placement by examination and consent of instructor. This course is one-half the content of the regular Fr 2 course. Completion of Fr 2A and 2B will

be the equivalent of Fr 2, and the total of 4 units. Fr 2A will be offered in the fall, and Fr 2B in the spring. Students must plan for an additional one-half hour of individual language laboratory by arrangement.

Fr 2B Elementary French (2)

**2 hrs. Lec.
½ hr. Lab.**

Prerequisite: Fr 2A. A continuation of Fr 2A. Students must plan for an additional one-half hour of individual language laboratory by arrangement.

Fr 3 Intermediate French (4)

**4 hrs. Lec.
1 hr. Lab.**

Prerequisite: Fr 2 or placement by examination. Continuation of Fr 2 with a review of grammar in depth and practical oral application. Emphasizes speaking, writing and reading in French. The readings include cultural material, short stories, novels and plays. Outside reading with oral and written reports. Students must plan for an additional hour of individual language laboratory by arrangement.

Fr 4 Intermediate French (4)

**4 hrs. Lec.
1 hr. Lab.**

Prerequisite: Fr 3 or placement by examination. Continuation of Fr 3. Students must plan for an additional hour of individual language laboratory by arrangement.

Fr 5 Intermediate French Reading and Grammar Review (2)

**1 hr. Lec.
3 hrs. Lab. to be arranged**

Prerequisites: Fr 2 or two years of high school French or consent of instructor. Intermediate French Reading and Grammar Review Lab: Independent and individualized study. SRA reading comprehension exercises, speed reading exercises, vocabulary development and research. Supplementary listening comprehension and pronunciation exercises on tape. Independent grammar review with self-checking quizzes.

Fr 10 Intermediate Conversational French (3)

3 hrs. Lec.

Prerequisites: Fr 2 or two years of French in high school or by examination and consent of instructor. Practical conversational skills are developed through listening exercises, directed conversations on assigned readings from newspaper and magazine articles, current topics, simple dialogues and plays. Emphasis on contemporary life in countries where French is spoken. Student must plan for an additional hour of individual language laboratory by arrangement.

Fr 10A Conversational French (1) 1 hr. Lec.
½ hr. Lab.

Prerequisites: Eligibility for Fr 2 or one year of French in high school and/or consent of instructor. Completion of French 10 (A and B) will be equivalent to Fr 10. Advanced elementary and beginning intermediate conversational French. May be taken concurrently with Fr 2, 3, 4. Students are grouped within the class according to level of proficiency. Conversational skills are developed through pattern drills, situational interviews, model dialogues, short topics and vocabulary development.

Fr 10B Conversational French (1) 1 hr. Lec.
½ hr. Lab.

Prerequisite: Fr 10A. A continuation of Fr 10A.

Fr 11 Advanced Conversational French (3) 3 hrs. Lec.

Prerequisites: Fr 3 or 10, or four years of high school French, or by examination and consent of instructor. Continuation of Fr 10. Student must plan for an additional hour of individual language laboratory by arrangement.

Fr 20A French Drama—Reading and Performance (2) 1 hr. Lec.
2 hrs. Lab

Prerequisites: Fr 2 or two years of high school French or consent of instructor. Oral reading and performance of French plays and skits. Includes vocabulary development and fluency in the spoken language. One selection of a one-act play or a skit will be made by the instructor and the students for in-depth study and performance for students of French in the high schools. Student must plan for an additional hour of individual language laboratory by arrangement.

Fr 20B French Drama—Reading and Performance (2) 1 hr. Lec.
2 hrs. Lab.

Prerequisites: Fr 20A or equivalent experience of Fr 2 and consent of instructor. Continuation of Fr 20A. Student must plan for an additional hour by arrangement.

Fr 40 Introduction to French Civilization and Culture (3) 3 hrs. Lec.

An introduction to French civilization and culture. The major currents and characteristics of French culture and its development as expressed through the centuries in literature, art, philosophy, music, science, politics, history and life of the people from pre-history to the 20th century. Conducted in English. (Same as Hum 40.)

Fr 41 Introduction to French Civilization and Culture Beyond France (3) 3 hrs. Lec.

Cultural aspects and developments of French speaking people, their customs, traditions literature, art, music, philosophy, government and economy. Brief studies of Canada, African countries, Tahiti, Haiti, Louisiana, Martinique, Guadalupe. Emphasis on the 20th century. Conducted in English. (Same as Hum 41.)

Fr 51A French Culture, Cuisine and Conversation (3) 3 hrs. Lec.

An introduction to French culture, cuisine and conversation around the world. Discussion, demonstration and preparation of native French dishes. Includes introduction and practice in basic phrases and vocabulary for travel as well as travel tips presented by lecture, guest speakers, and multi-media illustrations. Field trip to French restaurant.

Fr 51B French Culture, Cuisine and Conversation (3) 3 hrs. Lec.

Prerequisite: Fr 51A. Continuation of Fr 51A.

GEOGRAPHY

Geog 1 Physical Geography (3) 3 hrs. Lec.

An introduction to the physical characteristics of the earth. Topics include: climate, land forms, natural vegetation, and the water and mineral resources of the earth.

Geog 2 Cultural Geography (3) 3 hrs. Lec.

An introduction to the regions and cultures of the world. Emphasis on the contemporary demographic, linguistic, religious, and economic characteristics of major regions in the world. May be taken before Geog 1.

Geog 3 Economic Geography (3) 3 hrs. Lec.

The geography of commercial products. Distribution of production as related to climate, surface features, soils, labor supply and market areas, and the routes along which products move to consuming areas.

GEOLOGY

Geol 1A Physical Geology (4)**3 hrs. Lec.
3 hrs. Lab.**

Prerequisite: One year of high school science or permission of instructor. Destructive and constructive work of water, ice and wind; earthquakes and the earth's interior; volcanoes and geysers; rocks and rock formations; mineral resources, coral islands; origin and history of the larger topographic features.

Geol 10 Life of the Past: An Introduction to Paleontology (3)**3 hrs. Lec.**

Prerequisite: One year of high school science. Biological principles of evolutionary development and types of fossils recorded in the rocks from ancient times to present. The age of invertebrates; the age of dinosaurs and other reptiles; the age of birds; the age of mammals. (Same as Zool 10.)

Geol 11 General Geology: An Introduction to Geology (3)**3 hrs. Lec.**

Prerequisite: One semester of high school science recommended. The basic elements of physical and historical geology. Study of rocks and fossils; their meaning and origins. Origin of the earth, volcanics, tectonics, earthquakes and geologic time. The building of mountains; erosion by wind and water. Glaciers and their activities, climatic changes through time, the changing landscape. Emphasis on the geology of the Imperial Valley. A general education course closed to those who have credit in Geol 1A or Geol 1B.

Geol 12 Introduction to Historical Geology (3)**3 hrs. Lec.**

Prerequisite: One semester of high school science recommended. Origin and evolution of the earth, solar system and universe. Measurement of geologic time: the geologic periods. Typical fossils and organic evolution. Survey of paleogeography and paleoecology. Biological and geological principles in a historical perspective. Emphasis on past events in Imperial Valley. A general education course closed to those who have credit in Geol 1B, Historical Geology.

Geol 12L Introduction to Geology Lab (1)**3 hrs. Lab.**

Prerequisites: Geol 12 or concurrent registration in Geol 12. Origin and evolution of the earth, solar system and universe. Measurement of geologic time: the geologic periods. Typical fossils and organic evolution. Survey of paleogeography and paleoecology. Biological and geological principles in a historical perspective. Emphasis on past events in Imperial Valley. A general education course closed to those who have credit in Geol 1B.

Geol 13 Geology of California (3)**3 hrs. Lec.**

Prerequisites: One semester of high school science or permission of instructor. A study of geologic history of California, the geology of its physiographic provinces and the origin and development of its scenic landscapes. Land forms, plate tectonics, earthquakes: their cause and prediction.

Geol 14 General Paleontology, Dinosaurs, Sabretooths and Man (3)**3 hrs. Lec.**

Prerequisites: Geol 10, Geol 12, or Zool 1B. The history of life on earth from microbe to man as seen in the fossil record. The origins and evolution of invertebrates, vertebrates and plant life. Study of extinction and its causes. Emphasis on paleoecology and knowledge from the past applied to the present and future. Fossil fuels, their origin and distribution. A general education course intended for non-majors.

GERMAN

Ger 1 Elementary German (4)**3 hrs. Lec.
2 hrs. Lab.**

Pronunciation, practice in speaking, introduction to reading and writing, basic grammar of the German language. The student must plan for an additional half hour of individual language laboratory.

Ger 1A Elementary German (2)**2 hrs. Lec.
½ hr. Lab.**

Beginning course of graded lessons acquainting the student with the basic structure and pronunciation through practice in speaking, reading and writing. This course is the first half of the first semester of Ger 1. Completion of Ger 1A and Ger 1B is the equivalent of Ger 1, a total of 4 units. Students must plan for an additional one-half hour of individual language laboratory by arrangement.

Ger 1B Elementary German (2)2 hrs. Lec.
½ hr. Lab.

Continuation of Ger 1A. Students must plan for one-half hour of individual language laboratory by arrangement.

Ger 2 Elementary German (4)3 hrs. Lec.
2 hrs. Lab.

Prerequisites: Ger 1 or by placement examination. An intensive, methodical presentation to develop facility in the skills of listening, comprehension, speaking, reading and writing with control of the basic structures in both oral and written form. German culture and civilization will be introduced. Students must plan for an additional one-half hour of individual language laboratory by arrangement.

Ger 10 Conversational German (3)

3 hrs. Lec.

Prerequisites: Ger 1 and 2 or by examination and consent of instructor. Conversational skills developed through oral drills, laboratory assignments and guided conversations on assigned topics. Practice in the spoken language; practical and diplomatic vocabulary, simple dialogues and plays. Meets German conversation requirements for enrollment in upper division courses. Student must plan for an additional hour of individual language laboratory by arrangement.

Ger 11 Conversational German (3)

3 hrs. Lec.

Prerequisites: Ger 2 or Ger 10. This course is a continuation of Ger 10. Students must plan for two additional hours of individual language laboratory by arrangement.

GRAPHIC ARTS

G.A. 10 Graphic Communication I (2)1 hr. Lec.
3 hrs. Lab.

Prerequisites: Art 22A or equivalent is recommended. A course designed to be a guide for the preparation of art and the mechanics for reproduction in the graphic arts field. The emphasis is on advertising and studio skills. This course will cover newspaper ads, brochure layout, pasteup, camera-ready art work, color separation and design coordination.

G.A. 11 Graphic Communication II (3)2 hrs. Lec.
1 hr. Lab.

Prerequisite: G.A. 10. A continuation in the preparation of art and mechanics for reproduction in the graphic art field. Emphasis is on advertising and studio skills. An in-depth study of reproduction art in conjunction with offset printing. Student must plan for two additional hours by arrangement.

G.A. 12 Composition, Layout and Paste-up (3)2 hrs. Lec.
3 hrs. Lab.

Prerequisite: G.A. 10. A course designed to cover basic methods of composition as it applies to the printing industry, including copysetting, proofreading and paste-up techniques. This course will cover effective uses of related material, techniques, creative thinking and innovative practices through the use of demonstrations, projects and laboratory experiences.

G.A. 20 Offset Printing I (3)

3 hrs. Lec.

Study of the principles of offset presswork at the elementary level. Instruction in operation of offset presses under 11 x 17 inches. Students print simple offset work, color work and close-register. This course will also offer instruction in the theory of offset press trouble shooting, including standard trouble shooting procedures.

G.A. 21 Offset Printing II (3)2 hrs. Lec.
1 hr. Lab.

Prerequisite: G.A. 20. An advanced course in lithographic presswork which allows the student to apply the lithographic theory and experience he has gained by operating equipment using sheets 4x6 in. up to 11x17 in. with emphasis in loading and setting feeds, conveyor mechanism, and guides, the proper preparation of stock and packing clamps, the mounting of plates and blankets, the setting of dampeners, ink rollers, fountain, and grippers. Pressure adjustments are stressed. Camera operations for the lithography process are introduced. Student must plan for two additional hours by arrangement.

G.A. 22 Photography and Platemaking (3)2 hrs. Lec.
2 hrs. Lab.

Current techniques and equipment in photography and platemaking as final preparation before offset printing. Covers effective use of materials and techniques in dark-room, stripping and platemaking departments.

G.A. 23 Bindery, Cutting and Distribution (2) **1 hr. Lec.
2 hrs. Lab.**

This course offers instruction in finishing operations on printed materials, training in the operation of folding machines, slitting, perforating, and trouble-shooting, training in the operation of hand and power cutters, special trimming, trimming of booklets and printed matter, cutting of blank stock, collating machine, stapling and stitching, hole punching, jogging and padding procedures.

G.A. 30 Graphic Arts Management Fundamentals (3) **3 hrs. Lec.**

A course designed to acquaint the student with all phases of the small printing shop operation. The course emphasis will be production control, cost control, estimating and quoting, sales and general management techniques used in the day-to-day operation. Covers effective use of techniques, creative thinking, innovative practices through the use of projects, problem presentations and experiences directly related to the subject matter.

HEALTH AIDE

The Health Aide Program (one semester in length) prepares the student to receive a Certificate of Completion from the college in one of four different specialty areas and to be employed as an Aide in an agency according to the specialty area.

- 1. Hospital Nursing Assistant:**
For employment in a general acute care hospital, a convalescent hospital or a rest home.
- 2. Community Health Aide:**
For employment in a clinic, agency or health department which has a home-health program or community outreach program.
- 3. Developmental Disability - Mental Retardation Aide:**
For employment in a community living center or group home as a counselor or houseparent, as a teacher's aide for Special Education classes, aide at a sheltered workshop or work activity center.
- 4. Mental Health Aide:**
For employment in a psychiatric hospital, day treatment center, crisis team, drug or alcohol detoxification center.

Students are admitted each semester. An admissions committee will review all applications. Early application (through the college counseling center) is recommended, since the number of students who can be admitted is limited. Admission requirements include a health examination, writing of the college placement tests and an interview with a member of the Health Aide faculty. Applicants with prior education in nursing (R.N., L.V.N. or Health Aide) may apply for credit by examination and/or advanced placement. This will be determined on an individual basis. A grade of C or better in all Program courses is required for successful completion of the Health Aide Program. An overall 2.0 grade point average is required in order to receive a Certification of Completion.

Curriculum

HA 15A, HA 15B,		
HA 15C or HA 15D	Health Aide	9
Psych 5	Psychology of Effective Behavior	3
	(or Psych 1A, if eligible)	
Eng 51	The Communication Process	3
	(or Eng 1A, if eligible)	
P.E.	Physical Education, if required	1
		15-16

HA 15A Hospital Nursing Assistant (9) **3 hrs. Lec.
18 hrs. Lab.**

Prerequisite: Enrollment in the Health Aide Program. A course for those intending to work as aides in a variety of health agencies — acute hospital, convalescent hospital, community health, mental health, developmentally disabled/mental retardation. Seven (7) weeks will be taught as a "core course" for all enrolled. Topics will include the role and functions of the health aide, legal and ethical responsibilities, communication skills, community resources for health care. Basic knowledge of nutrition, personal hygiene, safety, comfort and rest, growth and development will be studied. College laboratory periods will allow for practice in the procedural skills needed in these areas. Nine (9) weeks will consist of supervised laboratory experiences in various health agencies according to the student's area of chosen specialty. Weekly lecture-discussion classes will continue within the specialty areas. The final two (2) weeks will consist of "sharing" and review classes at the college for all enrolled. Students who complete the course will receive a standard Red

Cross First Aid Certificate and will be qualified in cardiopulmonary resuscitation (CPR). Students of the Community Health Aide portion of the Health Aide Program will receive certification by the State of California as a Home Health Aide/Homemaker.

HA 15B Community Health Aide (9) (Same description as HA 15A.)	3 hrs. Lec. 18 hrs. Lab.
HA 15C Developmental Disability/Mental Retardation Aide (9) (Same description as HA 15A.)	3 hrs. Lec. 18 hrs. Lab.
HA 15D Mental Health Aide (9) (Same description as HA 15A.)	3 hrs. Lec. 18 hrs. Lab.

Nursing — Continuing Education

Prospective students are advised to check with the college previous to each semester concerning continuing education courses to be offered. New courses are offered periodically as community health agency and health personnel needs are identified.

HA 22 Coronary Care Nursing (2) (Same as A.D.R.N. 22, V.N. 22.)	1 hr. Lec. 2 hrs. Lab. - Dem.
HA 23 Basic Arrhythmia Recognition and Cardiopulmonary Resuscitation (1) (Same as A.D.R.N. 23, V.N. 23.)	1 hr. Lec.
HA 27 Creative Supervisory Skills (3) (Same as A.D.R.N. 27, V.N. 27.)	3 hrs. Lec.
HA 28 Advanced Nursing Symposia (2) (Same as A.D.R.N. 28, V.N. 28.)	2 hrs. Lec.
HA 29 Introduction to Care of Patients with Renal Failure (1) (Same as A.D.R.N. 29, V.N. 29.)	1 hr. Lec.
HA 30 Respiratory Care and the Nurse's Role (1) (Same as A.D.R.N. 30, V.N. 30.)	1 hr. Lec.
HA 31 New Direction in Community Care (2) (Same as A.D.R.N. 31, V.N. 31.)	2 hrs. Lec.

HA 32 CPR Instructors' Course (1) (Same as A.D.R.N. 32, V.N. 32.)	1 hr. Lec.
HA 33 Basic Cardiac Life Support (CPR) (Same as A.D.R.N. 33, V.N. 33.)	½ hr. Lec.
HA 34 Pharmacology Concepts I (1) (Same as A.D.R.N. 34, V.N. 34.)	1 hr. Lec.
HA 35 Pharmacology Concepts II (1) (Same as A.D.R.N. 35, V.N. 35.)	1 hr. Lec.
HA 37 What's New in Nursing? (½) (Same as A.D.R.N. 37, V.N. 37.)	½ hr. Lec.
HA 38 This Year's Issues in Health (1) (Same as A.D.R.N. 38, V.N. 38.)	1 hr. Lec.

HEALTH EDUCATION

H.E. 1 Health Education (2) Fundamentals of healthful living designed to provide scientific health information, and promote desirable attitudes and practices. Includes the study of first aid and the relationship of alcohol, narcotics, and smoking to health, and the factors involved in family and community health and safety.	2 hrs. Lec.
H.E. 2 First Aid (3) The immediate and temporary care given in case of accident, illness and emergency childbirth. Course shall qualify students for the Standard or Advanced Red Cross First Aid Certificate.	3 hrs. Lec.
H.E. 3 Health Education - Military Service (2) Prerequisite: The satisfactory completion of one year or more in the military service of the United States. The student wishing credit for military service must present his DD214 or equivalent supporting document to the Admissions Office and register for the credit. If the student signs up for the class for military credit and does not submit verification of service, he will be dropped as a No-Show and will not receive credit. H.E. 3 does not count for units toward V.A. or full-time student. These are not contact hours. May be taken only once.	

HEAVY MACHINERY

- H. M. 35 Heavy Equipment Operation and Maintenance (5)**
 3 hrs. Lec.
 6 hrs. Lab.

The selection, operation, maintenance, and minor repair and adjustment of heavy equipment including hydraulic and pneumatic operations and safety, including dozer, backhoe, graders, skip loaders, cranes, etc. (Same as Ag 28.)

HISTORY

- Hist 4A History of Western Civilization (3)** 3 hrs. Lec.
 A survey of the major developments in the Western heritage from the world of the ancient Greeks to sixteenth century Europe. Emphasis is on the foundation of Western culture, religion, politics and society.
- Hist 4B History of Western Civilization (3)** 3 hrs. Lec.
 A study of Western civilization from the sixteenth century to the present in which political, economic, social and intellectual changes and developments are stressed. May be taken before Hist 4A.
- Hist 8A History of the Americas (3)** 3 hrs. Lec.
 A survey course in which the history of the United States, Canada and Latin America are considered as an integrated whole. Native American Indian cultures and colonial development through the era of independence are discussed. This course together with Hist 8B will satisfy graduation requirements in American Institutions.
- Hist 8B History of the Americas (3)** 3 hrs. Lec.
 A survey course in which the history of the United States, Canada and Latin America are considered as an integrated whole. The area of study covers nineteenth and twentieth century development of the Americas. Consideration is given to the Constitution of the United States. This course together with Hist 8A will satisfy graduation requirements in American Institutions.
- Hist 10 History of Modern Russia (3)** 3 hrs. Lec.
 A history of modern Russia from about 1900 to the present day, showing the historical background of Russian Marxism, special attention to the Russian revolution of 1917, the consolidation of the Stalinist dictatorship, foreign and domestic policies of the Soviet Union since the Revolution, and a discussion of the expansion of Russian communism and the challenge of Russia today.

- Hist 17A United States History (3)** 3 hrs. Lec.
 A survey of the political and social development of the United States from the seventeenth century to 1865. This course and either Hist 17B or Poly Sci 2 will meet graduation requirements in American Institutions.
- Hist 17B United States History (3)** 3 hrs. Lec.
 A survey of the political and social maturation of the United States from the end of the Civil War to the present. This course and either Hist 17A or Poly Sci 1 will meet graduation requirements in American Institutions. May be taken before Hist 17A.
- Hist 30 Mexico and the American Southwest (3)** 3 hrs. Lec.
 A one-semester survey of Mexico from the early nineteenth century, the independence movement, the Mexican-American War and the development of Mexico and the American Southwest in the last century.
- Hist 40 Civilizations of Spain and Portugal (3)** 3 hrs. Lec.
 (Same as Span 40.)
- Hist 41 Civilizations of Spanish America and Brazil (3)** 3 hrs. Lec.
 (Same as Span 41.)

HONORS

- Honors 21 Humanities Division Honors Program**
 (1-2) 1-2 hrs. Lec.
- Honors 22 Business Division Honors Program (1-2)**
 1-2 hrs. Lec.
- Honors 23 Social Science Division Honors Program (1-2)**
 1-2 hrs. Lec.
- Honors 24 Behavioral Science Division Honors Program (1-2)**
 1-2 hrs. Lec.
- Honors 25 Automotive-Agriculture Technology Division Honors Program (1-2)** 1-2 hrs. Lec.
- Honors 26 English Division Honors Program (1-2)**
 1-2 hrs. Lec.
- Honors 27 Science Division Honors Program (1-2)**
 1-2 hrs. Lec.
- Honors 28 Mathematics-Engineering Division Honors Program (1-2)** 1-2 hrs. Lec.
- Honors 29 Health, Physical Education, and Recreation Division Honors Program (1-2)** 1-2 hrs. Lec.

Honors 21-29 Course Description

Prerequisites: Sophomore standing and admission to the program. Individual study with special guidance of instructor. Recommended for honor students in a major area offered by the division or for students requesting study in depth in a particular area. By request of students and/or suggestion of instructor and approval of division chairperson. Interdisciplinary conference, with readings, discussion, reports.

Honors 30A-B Field Study (1-6) Lec./Lab. by arrangement

Regular class instruction for honors students in major area of study offered by a division. Interdisciplinary conferences with readings, discussion, and reports. Travel to on-site study areas may be required at the student's expense. Special curriculum may be requested by the students and/or instructors, but must be approved by the appropriate division chairperson and the Dean of Instruction.

Honors 31 Nursing Division Honors Program (1-7)**Lec./Lab. by arrangement**

Prerequisites: Admission to ADRN, VN or HA Program and permission of Program Director. Intended for transfer students or students who will take only a portion of one of the Registered Nursing, Vocational Nursing or Health Aide courses.

HUMANITIES**Hum 1A Man and the Arts (3) 3 hrs. Lec.**

Prerequisite: Hum 25 or eligibility for Eng 1A. A course in the unified humanities in which man is the center: "his problems, his wonderings, his confusion of experience, his experience with beauty." The course covers Greek, Roman and Medieval periods reflected in the arts. Conducted by lectures, field trips and discussions.

Hum 1B Man and the Arts (3) 3 hrs. Lec.

Prerequisite: Hum 25 or eligibility for Eng 1A. A course in the unified Humanities in which man is the center: "his problems, his wonderings, his confusion of experience, his experience with beauty." The course covers the period of the Renaissance through the 20th Century. Conducted by lectures, films, field trips and discussions.

Hum 3 Introduction to Film History and Criticism (2)

1 hr. Lec.
2 hrs. Lab.

(Same as Eng 3.)

Hum 4A Film Criticism: Westerns, Comedies, Musicals (2)
1 hr. Lec.
2 hrs. Lab.

(Same as Eng 4A.)

Hum 4B Film Criticism: Horror, Fantasy, Science Fiction (2)
1 hr. Lec.
2 hrs. Lab.

(Same as Eng 4B.)

Hum 4C Film Criticism: Gangsters, Politics, Social Protest (2)
1 hr. Lec.
2 hrs. Lab.

(Same as Eng 4C.)

Hum 4D Film Criticism: Documentaries, Experimental Films (2)
1 hr. Lec.
2 hrs. Lab.

(Same as Eng 4D.)

Hum 17 Mexican Popular Folk Arts (3) 3 hrs. Lec.
Mexican society as it is reflected in their arts, beliefs, customs, dances, fiestas, legends and songs. Class reports and discussion on the composite Mexican will be included. Conducted in English by lecture, multi-media, guest lecturers and field excursions to Mexicali. Recommended for teachers' aides and persons working with children of Mexican descent. (Same as Span 17.)**Hum 25 The Humanities (3) 3 hrs. Lec.**
An exploratory course designed to introduce the student to the major areas of study in the Humanities (Art, Architecture, Drama, Dance, Literature, Linguistics, Music) and to help the student relate his life to humanistic values in the world as they are demonstrated in the various media. Presented by a team of IVC faculty and guest lectures. Class sessions conducted by lecture, field trips, film, and discussion.**Hum 26 The Humanities (3) 3 hrs. Lec.**
Prerequisites: Hum 25 with a grade of B or better or eligibility for Eng 1A. An advanced course dealing extensively in music, drama, visual arts and architecture. Humanistic and interdisciplinary approach to study man's reflection of himself in creative expression. Research paper or creative project required. Conducted by lecture, discussion, field trips, films, and guest lecturers.**Hum 40 Introduction to French Civilization and Culture (3) 3 hrs. Lec.**
(Same as Fr 40.)

**Hum 41 Introduction to French Civilization
and Culture Beyond France (3) 3 hrs. Lec.**

(Same as Fr 41.)

HUMAN RELATIONS

The Human Relations curriculum with an Associate of Arts degree has been designed to prepare students for employment as counselor aides and group counselor aides, vocational rehabilitation aides, teacher aides, eligibility workers, social service technicians and other pre-professional positions in the vocational "new careers" concepts in people-to-people services. These services are used by youth and adult correctional institutions, welfare and vocational rehabilitation agencies, mental hospitals, state employment centers, educational institutions and child care centers.

HR 8 Personal and Career Development (3) 3 hrs. Lec.

This course examines the process a student would follow in making a realistic career decision. Students planning to enter professions involving helping other people, such as education, social work, counseling, psychology, community work, and related areas, in addition to students who are undecided about their own future, would profit from the course. Self-awareness will be appraised by testing and discussing interests, aptitudes, abilities, limitations, needs and life goals. Career awareness will be facilitated by students willing to explore the world of work in terms of occupational outlook, wages, training required, opportunities for advancement and life styles. (Same as Psych 8.)

HR 9 Interviewing and Counseling (3) 3 hrs. Lec.

A study of the theory, process and practice of interviewing and counseling in community service situations. The course is designed to assist the student in gaining knowledge for the development of skills to deal with the interviewee in a variety of situations. (Same as Psych 9.)

HR 10 Small Group Leadership (3) 3 hrs. Lec.

Gaining of knowledge and skills in small group leadership leading to effectiveness in interpersonal relations and increased understanding of small group behavior, with emphasis on facilitating effective communication. (Same as Psych 10.)

**HR 11AB Practicum (3-3) 1 hr. Lec.
6 hrs. Lab. field experience per week**

Prerequisites: HR 9, Psych 1A, Sociol 1 and Psych 11AB, or concurrent enrollment. A course designed to provide opportunity for the student in Human Relations to gain experiences under supervised conditions such as those involving mental health, child development, youth correction, welfare, homes for the neglected, homes for the aged and educational settings. Students will be supervised by credentialled instructional staff and professionally trained personnel. HR/Psych 11B offers an opportunity for the student either to continue with the HR/Psych 11A experience or to elect an assignment at another agency or location. HR/Psych 11A shall not be taken concurrently with HR/Psych 11B.

HR 61 College Study Techniques (1) 1 hr. Lec.

A course in the methods of efficient study which is designed to assist the student in adjusting to the demands of college study and the improvement of learning skills. Includes a survey of the learning processes and the development of the techniques of listening, taking useful notes, outlining, scheduling, learning to concentrate and remember the use of texts, the preparation for examinations, and the use of the library.

HR 62 Personal and Social Development (1) 1 hr. Lec.

A course utilizing group dynamics, designed to encourage and develop insight into collegiate and modern problems of adjustment, the utilization of personal potential, and the understanding of individual and group processes of development.

**HR 65ABCD The Student in Contemporary
College Affairs (1-1-1-1) 1 hr. Lec.**

Prerequisites: Each student in the course is expected to be active in extra-curricular and co-curricular activities which could include committee work, club membership, program planning, and general service. Any student interested in enrollment will be accepted and responsibilities may be selected in consultation with the instructor by the student after enrollment. Designed to develop leadership qualities in students desiring to better understand the principles of publicity, finance, organization procedures, group dynamics and human relations. The course shall be offered on a credit basis only.

HR 66 Student Personnel Services in Higher Education (3) **3 hrs. Lec.**

Comprehensive study of organization, administration and evaluation of Student Personnel Services in higher education. Particular emphasis in services afforded in the community college.

INDIVIDUAL STUDIES

Ind Stu 40 or 80 Vocational Education (1-3)
Hours by Arrangement

Ind Stu 41 or 81 Humanities (1-3)
Hours by Arrangement

Ind Stu 42 or 82 English (1-3)
Hours by Arrangement

Ind Stu 43 or 83 Natural Science (1-3)
Hours by Arrangement

Ind Stu 44 or 84 Social Science (1-3)
Hours by Arrangement

Ind Stu 45 or 85 Business (1-3)
Hours by Arrangement

Ind Stu 46 or 86 Health, Physical Education and Recreation (1-3)
Hours by Arrangement

Ind Stu 47 or 87 Behavioral Science (1-3)
Hours by Arrangement

Ind Stu 40-47 and 80-87 Course Description

Available to students on an individual basis. Course content, prerequisites and unit credit to be determined by the Division and the Dean of Instruction. Courses developed in relation to student interest and staff availability. Courses numbered 80-87 are non-transferable.

Ind Stu 48AB or 88AB Physically Limited Program (1-6)
1-6 hrs. Lec.-Lab. by arrangement

This course is designed to help prepare the physically-limited student for full or adaptive participation in community college activities, academic, social, vocational and environmental. Course number 88 is non-transferable.

Ind Stu 89ABCD Individual Studies for the Learning Center (1-1-1-1) **2 hrs. Lab.**

An individualized course of study in any discipline using materials in the Learning Center. Nontransferable.

ITALIAN

Ital 1A Elementary Italian (2) **2 hrs. Lec.**
½ hr. Lab.

The course is designed to develop in the student rudimentary abilities in the four basic language skills: hearing, speaking, reading and writing with emphasis on contemporary usage.

Ital 1B Elementary Italian (2) **2 hrs. Lec.**
½ hr. Lab.

Prerequisites: Ital 1A or equivalent. A continuation of Ital 1A. Ital 1A plus Ital 1B together are equivalent to a regular four-unit one-semester college level Ital 1 course.

JOURNALISM

Jrn 1 News and Feature Writing (3) **3 hrs. Lec.**
Introduction to techniques of compiling and writing general news and feature stories. Interviewing methods, presentation of a critical review, public affairs coverage and the responsibilities of a reporter are included.

Jrn 2 Advanced News and Feature Writing (3) **3 hrs. Lec.**
Continuation of Jrn 1, including a three-part feature series. Basic editorial writing is introduced.

Jrn 3 Mass Communications (3) **3 hrs. Lec.**
Survey of mass media; their interrelationships, their problems and responsibilities. Relationship of the mass media to the individual.

Jrn 5 Introduction to Photography (3) **2 hrs. Lec.**
3 hrs. Lab.
(Same as Vis Com 5.)

Jrn 8 Public Relations Techniques (3) **3 hrs. Lec.**
A study and analysis of projecting a public image by a business, public institution, governmental bureau. Planning of public relations campaigns for individual personalities, and for institutions and organizations, i.e., philanthropic, health, political, civic, commercial. Use of communications media (radio, television, newspapers, technical publications, implant publications) to help student planning. Writing of press releases. Planning of press conferences. Preparing a press kit. Publicizing events. (Same as Bus 79.)

LAW ENFORCEMENT

Law Enf 21 Introduction to the Administration of Justice (3)
3 hrs. Lec.

The history and philosophy of administration of justice in America; recapitulation of the system; identifying the various sub-systems; role expectations, and their inter-relationships; theories of crime, punishment and rehabilitation; ethics, education and training for professionalism in the system.

Law Enf 22 Police Patrol Procedures (3)
3 hrs. Lec.

Techniques of patrol and observation; handling complaints and called-for services; public relations; techniques of field interrogation; officer's notebook procedures; essentials of police report writing; utilization of specialized equipment.

Law Enf 23 Defensive Tactics (2)
2 hrs. Lab.

A study of the art of self-defense through boxing, wrestling and fencing. Includes the art of weight lifting. Satisfies the district physical education activity requirement for one semester. (Same as P.E. 44.)

Law Enf 24 Traffic Control and Vehicle Code (3)
3 hrs. Lec.

Prerequisite: L.E. 21 or concurrent enrollment. The study of traffic control and vehicle code problems.

Law Enf 26 Traffic Accident Investigation (3)
3 hrs. Lec.

Prerequisite: L.E. 21 or concurrent enrollment. The study and procedures of traffic accident investigation.

Law Enf 29 Preliminary Investigation and Reporting (3)
3 hrs. Lec.

The organization and preparation of written communications and reports. Emphasis on practical aspects of report preparation required from law enforcement officers in the course of their duties including reporting on mock crime scenes.

Law Enf 33 Concepts of Criminal Law (3)
3 hrs. Lec.

Historical development of law and constitutional provisions; definitions; classifications of crime, and their application to the system of administration of justice; legal research, study of case law, methodology, and concepts of law as a social force.

Law Enf 34 Criminal Investigation (3)
3 hrs. Lec.

Prerequisites: L.E. 21 or concurrent enrollment. Fundamentals of investigation; techniques of crime scene recording and search; collection and preservation of physical evidence; modus operandi processes; sources of information; interview and interrogation; follow-up and case preparation.

Law Enf 35 Legal Aspects of Evidence (3)
3 hrs. Lec.

Prerequisites: L.E. 21. Origin, development, philosophy and constitutional basis of evidence; constitutional and procedural considerations affecting arrest, search and seizure; kinds and degrees of evidence and rules governing admissibility; judicial decisions interpreting individual rights and case studies.

Law Enf 36 Principles and Procedures of the Justice System (3)
3 hrs. Lec.

Prerequisites: L.E. 21. An in-depth study of the role and responsibilities of each segment within the administration of the justice system: law enforcement; judicial; corrections. A past, present and future exposure to each sub-system procedure, from initial entry to final disposition, and the relationship each segment maintains with its system member.

Law Enf 37 Juvenile Control (3)
3 hrs. Lec.

Techniques of handling juvenile offenders and victims, prevention and repression of delinquency, diagnosis and referral, organization of community resources, juvenile law and juvenile procedure.

Law Enf 38 Community Relations (3)
3 hrs. Lec.

An in-depth exploration of the roles of the administration of justice practitioners and their agencies. Through interaction and study the student will become aware of the inter-relationships and role expectations among the various agencies and the public. Principal emphasis will be placed upon the professional image of the system of justice administration and the development of positive relationships between members of the system and the public.

Law Enf 39 Arrest and Firearms (3) 3 hrs. Lec.

Prerequisites: Active reserve or full-time peace officer. Designed to satisfy the curriculum standards of the Commission on Peace Officer Standards and Training as required by Penal Code Section 832 for peace officers; includes laws of arrest, search and seizure, methods of arrest, discretionary decision making and where applicable, firearms; mandatory for all peace officers who do not possess a basic certificate awarded by the Commission on Peace Officer Standards and Training.

Law Enf 40 Advanced Officers Course (1) 1 hr. Lec.

Prerequisites: Permission of instructor. This course is designed to keep officers informed of new laws, new court decisions, changes in law enforcement, policy, new concepts of police technology, advanced techniques, police-community relations, law enforcement ethics in maintaining police integrity and such other refresher training as may be necessary.

Law Enf 41 Mass Sociology and Collective Behavior (3) 3 hrs. Lec.

(Same as Sociol 41.)

Law Enf 45 Basic Law Enforcement Orientation (14) 17¼ hrs. Lec.

Prerequisite: Enrollment by permission of the instructor. A basic overview course in condensed version designed to prepare the new officer for immediate field duty. Open to law enforcement personnel and general students who are otherwise qualified as potential employees for law enforcement service. All students must provide their own equipment, uniforms, weapons, insurance, etc.

Law Enf 46 The Mentally Ill, Alcoholic, Drug Addict and the Law (3) 3 hrs. Lec.

(Same as Psych 46.)

LEGAL ASSISTANT**L.A. 1 Introduction to Legal Assistants (3) 3 hrs. Lec.**

Introductory course in formalizing the career of the legal assistant. An introduction to law, social forces and the law, comparison of the role of the legal assistant and the lawyer, and an introduction to legal terminology and bibliography. (Includes law office management and legal ethics.)

L.A. 2 Library Science and Legal Writing (3) 3 hrs. Lec.

Prerequisite: L.A. 1. An introductory course in working in the legal library. Research and drafting and writing legal documents.

L.A. 3 Civil Procedures I (3) 3 hrs. Lec.

Prerequisites: L.A. 1 and L.A. 2 or concurrent enrollment. An introductory course in basic civil procedures, court systems, procedures as they apply to the principles of federal, state and civil laws.

L.A. 5 Tort Law (3) 3 hrs. Lec.

Prerequisites: L.A. 1 and L.A. 2 or concurrent enrollment. A study of the fundamental principles of the law of torts, an examination of the techniques of investigation involved in the lawyer's handling of tort claims. A study of the various forms of pleadings involved in tort claims.

L.A. 6 Criminal Law (3) 3 hrs. Lec.

Prerequisites: L.A. 1 and L.A. 2 or concurrent enrollment. Structures, definitions, and the most frequently used sections of the Penal Code and other criminal statutes. Elements of crimes and defenses.

L.A. 7 Corporations and Taxation (3) 3 hrs. Lec.

Prerequisites: L.A. 1 and L.A. 2 or concurrent enrollment. Principles of agency, principal and third parties, formation and management of California corporations, the rights and liabilities of stockholders, and corporate reorganization and dissolution, regulations of state and federal government relating to income, deductions, exemptions, depreciation, and capital gains and losses.

L.A. 8 Civil Discovery and Evidence (3) 3 hrs. Lec.

Prerequisites: L.A. 1 and L.A. 2 or concurrent enrollment. An examination of the rules of civil evidence and the admissibility of such evidence in court. Depositions, interrogations, admissions, notices to produce, and related rules of discovery and evidence.

L.A. 9 Family Law (3) 3 hrs. Lec.

Prerequisites: L.A. 1 and L.A. 2 or concurrent enrollment. Law and procedure relative to marriage, community property, dissolution, parent and child relationships — including adoption.

L.A. 10 Bankruptcy — Creditor/Debtor (3) 3 hrs. Lec.

Prerequisites: L.A. 1 and L.A. 2 or concurrent enrollment. A study of the bankruptcy laws and procedures. A study of creditors' rights, debtors' exemptions, and secured transactions.

L.A. 11 Real Estate Law for Legal Assistants (3) 3 hrs. Lec.

Prerequisites: L.A. 1 and L.A. 2 or concurrent enrollment. Legal background in property ownership, with special reference to the law of California as it applies to community property. Conveyances, deeds, trust deeds, mortgages, homesteads and estates, etc.

L.A. 12 Wills — Trusts — Probate (3) 3 hrs. Lec.

Prerequisites: L.A. 1 and L.A. 2 or concurrent enrollment. A study of the fundamental principles of the law of wills and trusts including simple will and trust forms. An examination of the organization and jurisdiction of a California Probate Court including gift, inheritance and estate taxes, and practice in documentation.

LIBRARY TECHNICIAN

L.T. 51 Introduction to Library Services (3) 3 hrs. Lec.

This course is an introduction to libraries and their organization. It is designed for students interested in employment in school, public, or college libraries as library technicians. Basic philosophy, procedures, tools, and techniques for library routines are emphasized.

L.T. 52 Support for Technical Services (3) 3 hrs. Lec.

Prerequisites: L.T. 51 or consent of the instructor. An introduction to the various semi-professional tasks in the technical processes phase of library operation.

L.T. 53 Support for Public Services (3) 3 hrs. Lec.

Prerequisites: L.T. 51 or consent of the instructor. Library public relations, circulation control systems and location of information, through use of card catalogs, indexes, and basic reference books.

L.T. 54 Introduction to Audiovisual Services (3) 3 hrs. Lec.

Prerequisites: L.T. 51 or consent of instructor. A survey course of the processes necessary for the utilization of audiovisual materials and equipment in the library situation.

L.T. 55 Cataloging and Classifying (3) 3 hrs. Lec.

Prerequisites: L.T. 51 and/or L.T. 52 or consent of the instructor. A course devoted to the development of the skills and practical experiences needed by library technical assistants in support of the technical services aspect of a library operation. The student learns the theory and philosophy underlying the classification systems used in American libraries, classifies and catalogs book and non-book materials, and is exposed to a variety of work-experience situations where this knowledge is put to use.

MATHEMATICS

Whenever a mathematics class of any kind is a prerequisite, that mathematics class must be passed with a C or better grade.

Math X Beginning Algebra (3) 3 hrs. Lec.

Prerequisite: Completion of Math 51 or satisfactory score on mathematics placement test. A one-semester course which covers the material generally included in a full year high school algebra course.

Math Y Plane Geometry (3) 3 hrs. Lec.

Prerequisite: Completion of Math 51 or satisfactory score on mathematics placement test. Covers the same material included in the full year of plane geometry in high school.

Math A Intermediate Algebra (3) 3 hrs. Lec.

Prerequisites: Math X and Y. This one-semester course takes the place of a strong second-year algebra course studied for the full year in high school. Included will be a development of real number systems, radicals and exponents, quadratic equations, binomial expansion, arithmetics and geometric progressions, logarithms, conics and the introduction to determinants.

Math C Plane Trigonometry (3) 3 hrs. Lec.

Prerequisite: Math A or its equivalent. Special emphasis is placed on trigonometric analysis, applications, solving trigonometric equations including some with inverse functions, and graphing. Open to all students who have credit for high school trigonometry as well as for those who have not.

SPECIAL NOTE: Mathematics courses 51, X, Y, A and C are treated by some universities and state colleges as high school subjects. It is the responsibility of the student to check the catalog of that institution to which he expects to transfer to identify deficiencies which must be removed or to plan the sequence of courses which must be completed.

Math 2 Advanced Algebra and Trigonometry (5) 5 hrs. Lec.

Prerequisite: Math A or equivalent. This is a course intended for students who need a thorough foundation before attempting calculus. Included will be the study of the real number system; functions with special emphasis on exponential, logarithmic and trigonometric functions; the complex numbers; theory of equations; systems of equations; permutations, combinations, the binomial theorem, probability.

Math 3A Analytic Geometry and Calculus (5) 5 hrs. Lec.

Prerequisite: Math 2 or equivalent. Includes the study of inequalities, limits and continuity, differentiation of algebraic and transcendental functions, definite integrals, applications, parametric equations, arc length and some review of conics.

Math 3B Analytic Geometry and Calculus (5) 5 hrs. Lec.

Prerequisite: Math 3A. Topics include Polar coordinates, vectors in a plane, formulas and methods of integration, applications, solid analytic geometry, vectors in three dimensions and elements of the infinite series.

Math 4 Calculus and Differential Equations (4) 5 hrs. Lec.

Prerequisite: Math 3B. Partial differentiation, multiple integration, ordinary differential equations, applications, and elements of linear algebra.

Math 6 Linear Algebra (3) 3 hrs. Lec.

Prerequisites: Math 3A and Math 3B with a grade of C or better. The course covers systems of linear equations, matrices and determinants, matrix algebra, eigen values, vector spaces, and linear transformations. Physical applications will be considered when appropriate.

Math 10 Mathematics for Elementary School Teachers (3) 3 hrs. Lec.

Prerequisites: Math X and Y, or the equivalent, or permission of instructor. Recommended for students who are working towards a teaching credential in elementary education. Sets and relations, functions, the development of the number system from the natural numbers, including the whole numbers, the integers, the rational numbers, and the real numbers.

Math 12 Elementary Statistics (3) 3 hrs. Lec.

Prerequisite: Math A or the equivalent. Graphical representation of statistical data, calculations and uses of various averages, measures of variability, elementary probability and the normal curve, sampling and estimation. (Same as Psych 12.)

Math 17 Mathematics for Business Analysis (3) 3 hrs. Lec.

Prerequisites: Math A or the equivalent. To prepare for upper division courses in business. To provide some understanding of ideas from modern mathematics which are so important in this computer age. Topics included are logic, sets, counting, probability, vectors and matrices, mathematics of finance, linear programming, and calculus with applications. (Same as Bus 9.)

Math 18 Introduction to Mathematics (3) 3 hrs. Lec.

Prerequisites: Math X and Y or equivalent. Topics from logic, modern algebra and analysis designed to give the student an introduction to the structure of mathematical theories and their applications. Includes course work in the theory of the structure of arithmetic and algebra of the real number system. Not intended for mathematics majors.

Math 47 Programming in Fortran (3) 3 hrs. Lec.

(Same as Bus 55.)

Math 50 Shop Mathematics (3) 3 hrs. Lec.

A basic course in mathematics designed to meet the needs of students enrolled in the following vocational programs: automotive technology, welding, agricultural engineering, and physically limited. The course will cover applied mathematics for the shop student, factoring, fractions, measuring devices, basic geometry, measurement of areas and volumes, board measure, metric measurement. Satisfies the Imperial Valley College mathematics competency requirement as demonstrated by appropriate examination and is not open to students who have completed Math 51. (Same as Ag 50, Auto Tech 50, P.L. 50 and Weld 50.)

Math 51 Basic Mathematics (3) 3 hrs. Lec.

Brief review of arithmetic including fractions, decimals, per cent, square root, and an introduction to algebra. This course is not open to students having satisfactory scores on mathematics placement tests.

Math 52 The Metric System (1) 1 hr. Lec.

A brief introduction to the history of the metric system. Advantages and popularity of the International System of Units (SI). Metric units include those for length, area, volume, capacity, weight, temperature, and others. Conversions to and from the metric system are presented.

MEDICAL ASSISTANT

**M.A. 1 Medical Office Management (9) 4 hrs. Lec.
15 hrs. Lab.**

(Same as Bus 47.)

MUSIC

Mus 7 Music Fundamentals (3) 3 hrs. Lec.

Elementary music theory for the classroom teacher. Development of skills necessary to present music to children including notation, meter, rhythm, scales, intervals, triads and elementary keyboard facility.

Mus 8A Musicianship (2) 2 hrs. Lec.

Prerequisite: Mus 7 or approval of instructor. Required of all music majors. A course designed to present basic skills and theory of music for persons interested in a background for appreciation of or further studies in music. Skills to be studied and developed are sight-singing, ear-training, keyboard harmony and basic piano skills.

Mus 8B Musicianship (2) 2 hrs. Lec.

Prerequisite: Mus 8A. Continuation of Mus 8A.

Mus 8C Intermediate Musicianship (2) 2 hrs. Lec.

Prerequisite: Mus 8B. A continuation of Mus 8A and 8B to increase skills in sight-singing, ear-training, and keyboard harmony.

Mus 8D Intermediate Musicianship (2) 2 hrs. Lec.

Prerequisite: Mus 8C. A continuation of Mus 8C.

Mus 9A Elementary Harmony (3) 3 hrs. Lec.

Prerequisite: Mus 7 or Mus 8A concurrently, or consent of the instructor. Sight-singing, dictation and keyboard harmony. Traditional diatonic harmony, four-voice writing, analysis.

Mus 9B Elementary Harmony (3) 3 hrs. Lec.
Prerequisite: Mus 9A. A continuation of Mus 9A.

Mus 9C Intermediate Harmony (3) 3 hrs. Lec.
Prerequisite: Mus 9B. A comprehensive study of the theory of music to include skills and creative experiences in traditional harmony. An introduction to 20th century harmonic and melodic systems.

Mus 9D Intermediate Harmony (3) 3 hrs. Lec.
Prerequisite: Mus 9C. A continuation of Mus 9C.

**Mus 10A Class Piano (1) 1 hr. Lec.
2 hrs. Lab.**

Basic keyboard experience through study of music reading, notation, scales, chords and sight-reading covering a repertoire of beginning and intermediate songs and piano literature, with emphasis on keyboard harmony.

**Mus 10B Class Piano (1) 1 hr. Lec.
2 hrs. Lab.**

Prerequisite: Mus 10A or its equivalent. A continuation of Mus 10A.

**Mus 10C Class Piano (1) 1 hr. Lec.
2 hrs. Lab.**

Prerequisite: Mus 10B or its equivalent. Introduction to the essentials of advanced piano study; pianistic techniques involved in selected literature from classic, romantic and modern compositions; participation in informal recitals.

**Mus 10D Class Piano (1) 1 hr. Lec.
2 hrs. Lab.**

Prerequisite: Mus 10C or its equivalent. A continuation of Mus 10C.

**Mus 10E Class Piano (1) 1 hr. Lec.
2 hrs. Lab.**

Prerequisite: Mus 10D or its equivalent. A continuation of Mus 10D.

**Mus 10F Class Piano (1) 1 hr. Lec.
2 hrs. Lab.**

Prerequisite: Mus 10E or its equivalent. A continuation of Mus 10E.

- Mus 11A Class Guitar (2)** 1 hr. Lec.
2 hrs. Lab.
A basic course on how to accompany with the guitar. Stress will be placed on tuning, chording, different types of strums and elementary transposition.
- Mus 11B Class Guitar (2)** 1 hr. Lec.
2 hrs. Lab.
Prerequisites: Mus 11A or consent of instructor. A continuation of Mus 11A with the following additions:
1. Reading music (standard musical notation); 2. A thorough presentation of bar chords including sevenths, ninths, diminished, augmented and various altered chords;
3. Advanced picking techniques.
- Mus 15A Elementary Voice (2)** 1 hr. Lec.
2 hrs. Lab.
The student receives guidance in the performance and appreciation of the various types of solo songs while acquiring the facilities for good vocal technique. Principles are applied through group and individual singing. Students must plan for an additional hour of laboratory by arrangement.
- Mus 15B Elementary Voice (2)** 1 hr. Lec.
2 hrs. Lab.
Prerequisite: Mus 15A or its equivalent. A continuation of Mus 15A. Students must plan for an additional hour of laboratory by arrangement.
- Mus 16 Intermediate Voice (2)** 1 hr. Lec.
2 hrs. Lab.
Prerequisites: Mus 15A and Mus 15B or their equivalent. A continuation of Mus 15B. Students must plan for an additional hour of laboratory by arrangement.
- Mus 17ABCDEF Chamber Singers (2-2-2-2-2-2)** 2 hrs. Lec.
1 hr. Lab.
Prerequisites: Mus 15A or permission of the instructor. A performance organization presenting music of all styles sacred and secular, a cappella and accompanied. A minimum of six outside performances required each semester.

- Mus 18ABCD Chamber Orchestra (2-2-2-2)** 1 hr. Lec.
2 hrs. Lab.
Prerequisite: Permission of instructor. A performance organization specializing in literature for a small orchestra. Performances in local communities and on campus are required. Field trips to other musical events will be included to help performers develop efficient listening and evaluating practices. Solo and ensemble rehearsals and performances are included. Students must plan for an additional hour of laboratory by arrangement.
- Mus 19ABCDEF Instrumental Ensemble (2-2-2-2-2-2)** 2 hrs. Lec.
1 hr. Lab.
A performance organization specializing in literature for string, brass, woodwind and percussion ensembles, or any combination thereof. Designed for musicians who wish to explore, rehearse, and perform literature of all styles and periods.
- Mus 20A History and Literature of Music (3)** 3 hrs. Lec.
The historical development of music with a study of various types of music from stylistic periods as a medium of cultural development. Intended as a background toward further studies in music for the music major and persons interested in a thorough background for enjoying music.
- Mus 20B History and Literature of Music (3)** 3 hrs. Lec.
A continuation of Mus 20A.
- Mus 21ABCD Instruments (2-2-2-2)** 1 hr. Lec.
2 hrs. Lab.
Depth study and performance of literature for brass, woodwind, string and percussion instruments.
- Mus 22A Introduction to Principles and Practices of Conducting (2)** 2 hrs. Lec.
1 hr. Lab.
Prerequisites: Mus 7 or permission of instructor. Techniques of instrumental and vocal conducting. Preparation — rehearsal and performance procedures for the conductor.
- Mus 22B Conducting Principles and Practices (2)** 2 hrs. Lec.
1 hr. Lab.
Prerequisite: Mus 22A. Techniques involved in standard conducting problems. Preparation — rehearsal, and procedural problems encountered in conducting music.

Mus 25ABCD Stage Band (1-1-1-1)1 hr. Lec.
2 hrs. Lab.

Prerequisites: Audition and permission of instructor. Techniques and literature of the stage band. A lab situation in popular and jazz music with opportunities for the development of skill in performing, arranging and improvisation.

Mus 26ABCD Rehearsal and Performance (1-1-1-1) 3 hrs. Lab.

Prerequisite: Permission of the instructor. Enrollment contingent upon participation in campus major musical production. Maximum credit, 1 unit per semester for four semesters. Hours to be arranged.

Mus 27ABCDEF Band (1-1-1-1-1-1)

3 hrs. Lab.

A performance organization specializing in literature for wind instruments. Student capability to perform on a wind instrument is developed as far as possible with special emphasis on correct techniques for performing band and wind ensemble music. Performance at community and college events is required. Field trips to music events is required in order to form a background for efficient listening and evaluating practices.

Mus 28ABCDEF College Chorus (2-2-2-2-2-2)1 hr. Lec.
2 hrs. Lab.

Open to all students who have an interest in learning to sing and who enjoy music. Breath control, tone placement, articulation and enunciation. Rehearsal, performance and study of choral literature. Introduction to music theory as a means of learning to read music rather than learning by rote. Students must plan for an additional hour of laboratory by arrangement.

Mus 29ABCDEF Estudiantina (2-2-2-2-2-2)1 hr. Lec.
2 hrs. Lab.

Open to all students, particularly those of Mexican background and culture who wish to perform music stemming from the tradition of "tunas," developed during the Renaissance in Spain's large and influential universities. For singers and/or instrumentalists playing accordion, castanets, guitar, mandolin, string bass, tamborine. Students must plan for an additional hour of laboratory by arrangement.

Mus 30 Music Structure and Style (3)

3 hrs. Lec.

An introduction to music for the non-music major. A study of the materials of music with emphasis upon development of listening skills. A presentation of the structure and style of the major media and forms of music.

Mus 55 Beginning Guitar and Mexican Folksongs for Spanish Speakers (2)2 hrs. Lec.
1 hr. Lab.

Study of basic guitar chords used in traditional Mexican folksongs with a brief introduction to the history and background of the origins of each selection. Study of contemporary songs by modern composers and their growing popularity among all classes in Mexico. Practice and drill in playing the guitar and singing. (Same as Span 53.)

NATURAL SCIENCE

Nat Sci 51 Survey of the Earth Sciences (3)

3 hrs. Lec.

A junior college general education course to acquaint the student with some principles of the earth sciences including sections on astronomy, meteorology, oceanography, geology and physical geography. Not open to students with credit in Geog 1, Geol 2, Geol 1A, or Astron 1.

NURSING - REGISTERED

The Registered Nurse Program (four semesters and one summer session in length) prepares the student to receive the Associate of Science degree from the College and be eligible to write the examination given by the California Board of Registered Nursing to obtain licensure as a registered nurse. The program, which is accredited by the National League for Nursing, prepares men and women to give direct nursing care to patients in hospitals, clinics, and similar community health-care agencies. Courses in general education and nursing are taken at the college campus. Nursing laboratory experiences are offered at selected area hospitals and other health agencies under the guidance of nursing faculty members.

Students are admitted once a year in September. A Nursing Admissions Committee will review all applications. Early application (previous to February) is recommended, since the number of students who can be admitted is limited. Applicants are accepted according to the date that application is complete. Admission requirements include high school graduation

(or its equivalent), a year of high school chemistry and biology (or their college equivalent), eligibility to take the Eng 1A course (as determined by college placement tests), and completion of Math 51 (as determined by college placement tests), physical and dental examinations (including specified immunizations). Applicants with prior education in nursing (R.N., V.N. or Health Aide) may apply for credit by examination and/or advanced placement. This will be determined on an individual basis.

For continuation in and successful completion of the program, a grade of C or better is required in each of the Board of Registered Nursing required courses — nursing, anatomy, physiology, microbiology, English, communication elective and the two psychology courses. An overall 2.00 grade point average (C=2.00) must be maintained in order to enroll in each succeeding semester of the program. The college graduation requirements in health education is waived for A.D.R.N. students. The nursing faculty reserves the right to recommend that a student be asked to withdraw from the nursing program at any time if academic, clinical, health or personal standards are not maintained.

CURRICULUM

First Year

	Units 1st S.	Units 2nd S.
*A.D.R.N. 1A-2, Registered Nursing	8	8
*A.D.R.N. 1B, Development of Contemporary Nursing	1	
**Anat 10, Anatomy-Physiology	5	
(Anat 8 and Physio 1 may be substituted)		
**Psych 1A, Gen. Psychology	3	
Physical Education, if required	1	1
**Bio 21, Gen. Microbiology		4
**Psych 35, Developmental Psychology: Conception to Death		3
	17-18	15-16

SUMMER SESSION

Six Weeks

***Sociol 1, Prin. of Sociology	3
***Eng 1A, Reading and Comp.	3
	6

Second Year

*A.D.R.N. 3-4A Registered Nursing	11	11
A.D.R.N. 4 B, Nursing Trends and Opportunities		1
Learning Skills—Communication Elective ..	3	
****Soc Sci 52, Introduction to American Government		3
Physical Education, if required	1	1
Humanities Elective	3	
	17-18	15-16

*Must be taken in this sequence.

**Courses to be taken preceding or during the semester indicated.

***Courses must be completed before registration of A.D.R.N. 3.

****Students expecting to transfer to a state senior college are advised to take six units of "American Institutions" electives instead.

A.D.R.N. 1A Associate Degree Nursing (8)

**4 hrs. Lec.
12 hrs. Lab.**

Prerequisite: Admission to ADNRN Program. Introduction to nursing including role and functions of the nurse in health and illness. Theory and integrated clinical experiences in basic nursing principles and measures which meet basic needs common to individuals of all ages. Principles of growth and development and mental health concepts introduced. Personality development, understanding of self and therapeutic nursing roles are studied. Community resources for health care, legal responsibilities of the nurse, communication skills, pharmacology, nutrition in health and disease are introduced and then integrated throughout nursing program.

**A.D.R.N. 1B Development of
Contemporary Nursing (1)**

1 hr. Lec.

Prerequisite: Admission to A.D.R.N. Program. A.D.R.N 1A taken concurrently. Historical influences in nursing and health care. Contemporary status of registered nurses. Cultural and social components of nursing.

A.D.R.N. 2 Associate Degree Nursing (8) **4 hrs. Lec.**
12 hrs. Lab.

Prerequisites: A.D.R.N. 1A, A.D.R.N. 1B and Psych 1A. Using the concepts of growth and development, physiological and psychological responses to trauma and disease are studied as are the common health problems encountered by individuals of all ages. Special needs of individuals before, during and after surgery included. Interrelatedness of emotions and organic disease introduced. Experiences concurrent in the hospitals and other community agencies. Experience in participating with the interdisciplinary psychiatric team with emphasis on the role of the nurse in interacting with individuals or groups with mental health problems.

A.D.R.N. 3 Associate Degree Nursing (11) **5 hrs. Lec.**
18 hrs. Lab.

Prerequisites: A.D.R.N. 1A, A.D.R.N. 1B and A.D.R.N.2. Role of the family in society and the helping role of the nurse with emphasis on meeting needs of individuals during the maternal cycle — preceding, during and following normal and abnormal birth. Interrelatedness of mental health, handicapping conditions of children and interference with sexual needs studied. Community resources that contribute to the welfare of mothers, children and the family unit. Experiences in working with the family in the hospital, community agencies and the home.

A.D.R.N. 4A Associate Degree Nursing (11) **5 hrs. Lec.**
18 hrs. Lab.

Prerequisites: A.D.R.N. 1A, A.D.R.N. 1B, A.D.R.N. 2 and A.D.R.N. 3. Development of attitudes and skills required to plan, carry out and evaluate comprehensive nursing care of individuals of all ages with complex health problems in the hospital and the home. Experience in working with individuals and/or groups in mental health crises. Experience in the nursing leadership role. The need for patient teaching, rehabilitation, health maintenance and community resources are stressed.

A.D.R.N. 4B Nursing Trends and Opportunities (1) **1 hr. Lec.**

Prerequisites: A.D.R.N. 1A, A.D.R.N. 1B, A.D.R.N. 2, A.D.R.N. 3 and A.D.R.N. 4A taken concurrently. Contemporary problems and trends in nursing. Legal and ethical aspects. Legislation affecting health care. Organizations and publications. Career opportunities. Personal responsibility for professional growth.

NURSING - REGISTERED
For Licensed Vocational Nurses

California law provides that a Licensed Vocational Nurse shall be eligible to apply for examination for licensure as a registered nurse when certain courses (totaling 30 units of credit) have been completed in a Registered Nursing Program accredited by the Board of Registered Nursing. Applicants are advised to confer with the Nursing Director concerning the details of the Board of Registered Nursing requirements.

In addition to the above, periodically (when sufficient students indicate interest) a special program will be offered for a group of LVN's who wish to complete the above-mentioned requirements.

A.D.R.N. 10 Transitional Nursing I (8) **4.4 hrs. Lec.**
10.6 hrs. Lab.

Prerequisites: V.N. 56 or equivalent, Bio 21, Psych 35 or Psych 1A, Anat 10, Sociol 1, English 1A. Introduction to the role of the registered nurse in contemporary society including the control forces of legal and ethical responsibilities of the registered nurse. Theory and integrated clinical experiences in meeting the needs of healthy and ill individuals, based on principles from the natural and social sciences. Self-awareness, personality development, group process and therapeutic use of self are studied. Emphasis placed on the changing role of the nurse from vocational nursing practice to registered nursing practice. (Course is taught as 8 hours lecture and 19 hours laboratory per week during a 10-week summer session for a total of 80 hours lecture and 100 hours laboratory.)

A.D.R.N. 11 Transitional Nursing II (14) **8 hrs. Lec.**
18 hrs. Lab.

Prerequisite: A.D.R.N. 10. Through the processes of nursing, managing and self-development, the student is guided through theory and clinical experiences to plan, carry out and evaluate comprehensive nursing care for individuals of all ages. Practice is offered in nursing leadership, rehabilitation and health teaching in a variety of settings. Emphasis is placed on personal responsibility for professional growth.

NURSING — CONTINUING EDUCATION

Prospective students are advised to check with the college previous to each semester concerning continuing education courses to be offered. New courses are offered periodically as community health agency and health personnel needs are identified. A "Materials and Special Services Fee" of \$10 for ½-1 unit courses and \$20 for 2-3 unit courses will be charged.

A.D.R.N. 20 Nursing the Acutely Ill (6) 6.7 hrs. Lec.

Prerequisites: A.D.R.N. 4AB, V.N. 56, or equivalent (with permission of instructor & completion of Basic Arrhythmia Recognition course (A.D.R.N. 23, V.N. 23 and H.A. 23). (These may be challenged.) This course is an intensive review of cardiovascular, pulmonary, autonomic nervous, and renal systems and the disease processes involved. Nursing care of the pacemaker patient and nursing assessment of the acutely ill patient. Comprehensive study in electrocardiography and analysis of arrhythmias, drug management, fluid and electrolyte balance. Emergency nursing measures will be explored in detail. (120 hours are required for completion of course.) (Same as V.N. 20.)

**A.D.R.N. 21 Obstetrics for Nurses (2) 1 hr. Lec.
2 hrs. Lab.-Dem.**

Prerequisites: A.D.R.N. 4AB, V.N. 56 or equivalent. Review of basic anatomy and physiology of conception, pregnancy, labor and delivery, and post partum care. In-depth coverage of pathological conditions and new methods, including the fetal heart monitor. Nursing care of the obstetrical patient, the newborn infant and the family group. (Same as V.N. 21.)

**A.D.R.N. 22 Coronary Care Nursing (2) 1 hr. Lec.
2 hrs. Lab.-Dem.**

Prerequisites: A.D.R.N. 4AB, V.N. 56, H.A. 15A or equivalent, with some experience in a hospital Intensive Care Unit; others at the discretion of the instructor. Review of basic anatomy, physiology and pathophysiology of the cardiovascular system. Class each week will study an actual patient and his particular condition. Rhythm strips that are pertinent to the subject of each session will be studied. Assessment of cardiac complications. (Same as V.N. 22, HA 22.)

A.D.R.N. 23 Basic Arrhythmia Recognition and Cardio-pulmonary Resuscitation (1) 1 hr. Lec.

Prerequisites: A.D.R.N. 4AB, V.N. 56, HA 15A or equivalent, others by permission of instructor. A basic program in interpretation and recognition of cardiac arrhythmias in the monitored hospital patient and the appropriate treatment and/or nursing intervention required. Basic cardiopulmonary resuscitation using standards established by the American Heart Association also will be taught. Sixteen hours are required for completion of course. (Same as V.N. 23, HA 23.)

**A.D.R.N. 24 Current Trends in Nursing—
An Update (3) 3 hrs. Lec.**

Prerequisites: A.D.R.N. 4AB, V.N. 56 or equivalent. Introduction to newer concepts and trends of nursing care. The changing patterns of health care, nursing service and nursing education, and the social and economic trends related to employment in the health care field will be explored. (Same as V.N. 24.)

**A.D.R.N. 25 Body Fluids and Electrolytes
and Acid-Base Balance (3) 3 hrs. Lec.**

Prerequisites: A.D.R.N. 4AB, V.N. 56 or equivalent. This course is designed to provide an understanding of the general concepts of body fluids and electrolytes and their role in maintaining health and how deviations from the normal quantity and composition will affect the well-being of the individual. (Same as V.N. 25.)

**A.D.R.N. 26 Intravenous Therapy Technique (2) 1.7 hrs. Lec.
0.7 hr. Lab.**

Prerequisites: A.D.R.N. 4AB, V.N. 56 or equivalent. A course of instruction in intravenous therapy and the practice of venipuncture. Thirty-two hours are required for completion of course — 20 hrs. Lec. (two hrs. weekly) and 12 hrs. Lab. (Same as V.N. 26.)

A.D.R.N. 27 Creative Supervisory Skills (3) 3 hrs. Lec.

A course designed to assist the nurse and/or others in the health care field who have limited or no professional management theory in the development and application of effective methods of health care management. (Same as V.N. 27, HA 27.)

A.D.R.N. 28 Advanced Nursing Symposia (2) 2 hrs. Lec.

Prerequisites: A.D.R.N. 4AB, V.N. 56, or HA 15A or equivalent, or permission of instructor. In-depth study of pathophysiological conditions presented by patients in the acute care setting with emphasis on the nursing assessment, advanced nursing intervention, as well as emergency care. This course includes didactic lectures and formalized demonstrations of biomedical monitoring devices available and in use in the community. (Same as V.N. 28, HA 28.)

A.D.R.N. 29 Introduction to Care of Patients with Renal Failure (1) 1 hr. Lec.

Prerequisites: A.D.R.N. 4AB, V.N. 56, or HA 15A. An introductory course designed to provide nurses with a general understanding of the normal renal structure and function, abnormal renal disease state and the treatment alternatives for the patient with end-stage renal failure. Sixteen hours are required for completion of course. (Same as V.N. 29, HA 29.)

A.D.R.N. 30 Respiratory Care and the Nurse's Role (1) 1 hr. Lec.

Prerequisites: A.D.R.N. 4AB, V.N. 56, or HA 15A. A comprehensive program on respiratory care and the nurse's role in patient teaching and counseling of patient and family. Emphasis is placed on application of physiology and nursing therapy to prevent respiratory complications in all hospitalized patients as well as to care for those patients with known respiratory problems. Sixteen hours are required for completion of course. (Same as V.N. 30, HA 30.)

A.D.R.N. 31 New Directions in Community Care (2) 2 hrs. Lec.

Philosophy, purposes, functions, design and operations of resident care services in community care institutions. Includes placement, health, nutrition, medications, emergencies, activities and human needs. Interviews and demonstrations with facilities administrators and operations personnel form an important part of the course. Thirty-five hours are required for completion of course. (Same as V.N. 31, HA 31.)

A.D.R.N. 32 CPR Instructors' Course (1) 1 hr. Lec.

Prerequisites: Current basic AHA rescuer's CPR certificate and approval of instructor. A course in basic life support designed to advance students who have been certified in CPR using standards set by American Heart Association into the higher category of instructor. This course serves also to re-certify American Heart Association CPR instructors annually. Sixteen hours are required for completion of course. (Same as V.N. 32, HA 32.)

A.D.R.N. 33 Basic Cardiac Life Support (CPR) (1/2) 1 hr. Lec.

A course in basic life support employing cardiopulmonary resuscitation techniques using standards set by the American Heart Association. Participants who successfully complete the course are certified by American Heart Association in CPR for one year. Eight hours are required for completion of course. (Same as V.N. 33, HA 33.)

A.D.R.N. 34 Pharmacology Concepts I (1) 1 hr. Lec.

Prerequisites: A.D.R.N. 4AB, V.N. 56 or equivalent. General principles of drug administration, including computation of dosage, primary actions and side effects of many pharmacologic agents. Sixteen hours are required for completion of course. (Same as V.N. 34.)

A.D.R.N. 35 Pharmacology Concepts II (1) 1 hr. Lec.

Prerequisites: A.D.R.N. 4AB, V.N. 56 or equivalent. A.D.R.N./V.N. 34 recommended but not essential for enrollment in this course. Principles of drug actions and interactions utilizing case study approach allowing the graduate nurse to build on past knowledge and experience. Sixteen hours are required for completion of course. (Same as V.N. 35.)

A.D.R.N. 37 What's New in Nursing?(1/2) 1/2 hr. Lec.

Prerequisites: A.D.R.N. 4AB, V.N. 56, HA 15A. An introduction to current concepts of patient care equipment. Eight hours are required for completion of course. (Same as V.N. 37, HA 37.)

A.D.R.N. 38 This Year's Issues in Health (1) 1 hr. Lec.

A special category of classes designed to study special topics related to current and proposed changes in community health care. Sixteen hours are required for completion of course. (Same as V.N. 38, HA 38.)

NURSING — REGISTERED

(Graduates of Hospital Diploma Schools of Nursing)

The A.S. Degree will be awarded to graduates of hospital diploma schools of nursing who meet all of the following criteria and complete the following program:

Criteria

1. Graduate of a state-accredited hospital school of nursing which had a curriculum covering the five basic areas of nursing (medicine, surgery, obstetrics, pediatrics, psychiatry).
2. Present California Registered Nurse Licensure.
3. Present enrollment at Imperial Valley College.

Program to Be Completed

Blanket credit for previous A.D.R.N courses completed	40 Units
(Corresponds to number of R.N. course units in IVC Registered Nurse Program.)	
General Education courses to meet college requirements for graduation	20 Units

(In order to allow the graduate to articulate with baccalaureate programs in nursing, it is strongly recommended that the following courses be taken within the general education requirements: Anatomy 8, Human Physiology 1, Microbiology

21, Psychology 1A, Sociology 1, Psychology 35.)

Applicants for this degree must verify items 1 and 2 of the Criteria with the Nursing Director. Check with Counseling Center for procedure to follow.

NURSING - VOCATIONAL

The Vocational Nurse Program (three semesters in length) prepares the student to receive a Certificate of Completion from the college and be eligible to write the examination given by the California Board of Vocational Nurse and Psychiatric Technician Examiners to obtain licensure as a Licensed Vocational Nurse. The program prepares men and women to give direct patient care in health-care agencies under the supervision of a registered nurse or physician. In addition to classes on the college campus, students receive coordinated instruction and clinical experiences at selected area hospitals under the guidance of nursing faculty members.

Students are admitted every third semester (in September or January). A Nursing Admissions Committee will review all applications. Early application (six months before anticipated admission) is recommended, since the number of students who can be admitted is limited. Admission requirements include high school graduation (or its equivalent), eligibility to take the Eng 1A course and completion of Math 51 (as determined by college placement tests), physical and dental examinations (including specified immunizations). Applicants with prior education in nursing (A.D.R.N., V.N., or Health Aide) may apply for credit by examination and/or advanced placement. This will be determined on an individual basis. For continuation in and successful completion of the program, a grade of C or better is required in each of the courses below and an overall 2.0 grade point average (C=2.0) must be maintained in order to enroll in each succeeding semester of the program.

CURRICULUM

	Units 1st Sem	*Units 2nd Sem	*Units 3rd Sem
Psych 5 Psychology of Effective Behavior 3 (or Psych 1A, if eligible)			
V.N. 50 Medical-Surgical Nursing I 7			
V.N. 51 Clinical Fundamentals 7			
V.N. 52 Medical-Surgical Nursing II ...		4	
V.N. 53 Maternal-Child Health Nursing		6	
V.N. 54 Clinical Fundamentals 7			
V.N. 55 Medical-Surgical Nursing III			10
V.N. 56 Clinical Fundamentals 7			7
	17	17	17

*Second and third semesters may be reversed.

V.N. 50 Medical-Surgical Nursing I (7) 7 hrs. Lec.

Prerequisite: Enrollment in the Vocational Nursing Program. Introduction to the relationship that exists between the nurse and the patient and between the nurse and other members of the health team. The legal aspects and ethical responsibilities in vocational nursing. Foundation and theory of principles of nursing care as they relate to patients with musculo-skeletal and digestive system disorders. The normal, as well as the abnormal, will be studied. The vocational nurse's responsibility toward prevention of disease and rehabilitation. Application of these basic skills required to meet the immediate needs of the patient. Includes psychological impact of illness on a patient and his family and the nursing care implications as it relates to the patient. Medications and diet are integrated throughout. Basic concepts of nutrition and diet therapy.

V.N. 51 Clinical Fundamentals (7) 21 hrs. Lab.

Prerequisite: Enrollment in the Vocational Nursing Program. (Concurrent with V.N. 50.) Enrollment in Nursing Program.

V.N. 52 Medical-Surgical Nursing II (4) 4 hrs. Lec.

Prerequisites: V.N. 50, V.N. 51. Development of previously learned skills in addition to procedures of more complex nature and related to the total patient needs as well as the specific diseases and disorders. Encouragement to adapt knowledge to patient situations independently. Nursing care and planning for patients with circulatory disease. Medications and nutrition integrated throughout.

V.N. 53 Maternal-Child Health Nursing (6) 6 hrs. Lec.

Prerequisites: V.N. 50, V.N. 51. Maternal and child health is stressed with emphasis on the normal growth and development pattern. Abnormal conditions are introduced as they relate to prevention and control. Nursing care of the mother and child for specific normal and abnormal conditions. The role of the vocational nurse and her nursing responsibilities to the family as a whole.

V.N. 54 Clinical Fundamentals (7) 21 hrs. Lab.
(Concurrent with V.N. 52 and V.N. 53.)

V.N. 55 Medical-Surgical Nursing III (10) 10 hrs. Lec.

Prerequisites: V.N. 50, V.N. 51. Continuation of development of proficiency in performing procedures and planning total patient care. Independent decision making within the realm of the vocational nurse. Intensive and comprehensive nursing techniques. Employment opportunities, organizations helpful to the vocational nurse, and licensing requirements. Nursing care of patients with health problems involving the excretory, integumentary, respiratory, endocrine and nervous systems, care of the geriatric patient and the patient with eye disorders. Previously learned nursing care will be emphasized and correlated as it relates to these in order to develop nursing judgment within the realm of the vocational nurse. Stress will be placed on planning nursing care and making independent decisions.

V.N. 56 Clinical Fundamentals (7) 21 hrs. Lab.
(Concurrent with V.N. 55.)

NURSING — CONTINUING EDUCATION

Prospective students are advised to check with the college previous to each semester concerning continuing education courses to be offered. New courses are offered periodically as community health agency and health personnel needs are identified. A "Materials and Special Services Fee" of \$10 for ½-1 unit courses and \$20 for 2-3 unit courses will be charged.

V.N. 20 Nursing the Acutely Ill (6) 6.7 hrs. Lec.
(Same as A.D.R.N. 20.)

**V.N. 21 Obstetrics for Nurses (2) 1 hr. Lec.
2 hrs. Lab.-Dem.**
(Same as A.D.R.N. 21.)

**V.N. 22 Coronary Care Nursing (2) 1 hr. Lec.
2 hrs. Lab.-Dem.**
(Same as A.D.R.N. 22, HA 22.)

**V.N. 23 Basic Arrhythmia Recognition and Cardio
pulmonary Resuscitation (1) 1 hr. Lec.**
(Same as A.D.R.N. 23, HA 23.)

V.N. 24 Current Trends in Nursing — An Update (3) 3 hrs. Lec.
(Same as A.D.R.N. 24.)

**V.N. 25 Body Fluids and Electrolytes
and Acid-Base Balance (3) 3 hrs. Lec.**
(Same as A.D.R.N. 25.)

**V.N. 26 Intravenous Therapy Technique (2) 1.7 hrs. Lec.
0.7 hr. Lab.**
(Same as A.D.R.N. 26.)

V.N. 27 Creative Supervisory Skills (3) 3 hrs. Lec.
(Same as A.D.R.N. 27, HA 27.)

V.N. 28 Advanced Nursing Symposia (2) 2 hrs. Lec.
(Same as A.D.R.N. 28, HA 28.)

**V.N. 29 Introduction to Care of Patients
with Renal Failure (1) 1 hr. Lec.**
(Same as A.D.R.N. 29, HA 29.)

V.N. 30 Respiratory Care and the Nurse's Role (1) 1 hr. Lec.
(Same as A.D.R.N. 30, HA 30.)

V.N. 31 New Directions in Community Care (2) 2 hrs. Lec.
(Same as A.D.R.N. 31, HA 31.)

V.N. 32 CPR Instructors' Course (1) 1 hr. Lec.
(Same as A.D.R.N. 32, HA 32.)

V.N. 33 Basic Cardiac Life Support (CPR) (½) ½ hr. Lec.
(Same as A.D.R.N. 33, HA 33.)

V.N. 34 Pharmacology Concepts I (1) 1 hr. Lec.
(Same as A.D.R.N. 34, HA 34.)

V.N. 35 Pharmacology Concepts II (1) 1 hr. Lec.
(Same as A.D.R.N. 35, HA 35.)

V.N. 37 What's New in Nursing? (½) ½ hr. Lec.
(Same as A.D.R.N. 37, HA 37.)

V.N. 38 This Year's Issues in Health (1) 1 hr. Lec.
(Same as A.D.R.N. 38, HA 38.)

PHILOSOPHY

- Phil 1A Introduction to Philosophy (3)** 3 hrs. Lec.
Man's interpretation of the nature and meaning of reality. Emphasis placed upon the existence of God, free will and mind-body problems.
- Phil 1B Introduction to Philosophy (3)** 3 hrs. Lec.
The place of philosophy in intelligent living and the methods and significance of philosophical inquiry. Emphasis is placed upon problems of value and human nature. Phil 1B may be taken before Phil 1A.
- Phil 10 Logic (3)** 3 hrs. Lec.
An introduction to deductive and inductive logic. Attention focused upon the relationship between logic and language, fallacies, and the use of logic in everyday life.
- Phil 11 Ethics (3)** 3 hrs. Lec.
An introduction to significant and typical value theories and systems, and of the concrete problems such theories seek to explain. Emphasis placed upon teaching students to critically analyze their own value systems.
- Phil 25 Religions of the Modern World (3)** 3 hrs. Lec.
An introduction to the various contemporary religions of the world with an emphasis on their historical development. Study of basic beliefs of such religions as Hinduism, Buddhism, Taoism, Zen.

PHYSICAL EDUCATION

Unless exempt, each student is required by district policy to schedule one activity course each semester. A student may take A-B-C-D sections of the same course; may repeat any section for required credit, but not in the same semester.

- P.E. 1 Physical Education Activity - Military Service (4)**
Prerequisite: The satisfactory completion of one year or more in the military service of the United States. The student wishing credit for military service must present his DD214 or equivalent supporting document to the Admissions Office. If the student signs up for the class for military credit and does not submit verification of service, he will be dropped as a No-Show and will not receive credit. P.E. 1 does not count for units toward V.A. or full-time student status. These hours are not contact hours. This course meets the physical education requirement, but may be taken only once.

- P.E. 2A Beginning Gymnastics, Coed (1)** 2 hrs. Lab.
An introduction to gymnastics, which involves the heavy apparatus plus the so-called free exercise or free calisthenics. Individual development and performance is emphasized with a stress on safety.
- P.E. 2B Intermediate Gymnastics, Coed (1)** 2 hrs. Lab.
Prerequisites: P.E. 2A or approval of instructor. Offers training in the advanced fundamentals of gymnastics, instruction is given concerning group stunts and rules concerned with competition and exhibitions.
- P.E. 3A Beginning Tennis, Coed (1)** 2 hrs. Lab.
Beginning tennis offers training in the basic fundamentals of the game including history, rules and etiquette.
- P.E. 3B Intermediate Tennis, Coed (1)** 2 hrs. Lab.
Prerequisite: P.E. 3A or approval of instructor. Offers training in the advanced fundamentals of tennis and actual participation. Social etiquette of the game is stressed along with the worthy use of leisure time.
- P.E. 3C Advanced Tennis, Coed (1)** 2 hrs. Lab.
Prerequisite: P.E. 3B or approval of instructor. Review and practice of forehand, backhand, serve and volley; overhead smash and lob. Emphasis on court strategy and tactics for singles and doubles competition.
- P.E. 4A Beginning Badminton, Coed (1)** 2 hrs. Lab.
An introduction to the etiquette, rules, background and techniques of playing badminton.
- P.E. 4B Intermediate Badminton, Coed (1)** 2 hrs. Lab.
Prerequisite: P.E. 4A. Advanced skills of play and game strategy technique.
- P.E. 5A Beginning Swimming, Coed (1)** 2 hrs. Lab.
This course is primarily concerned with teaching the student to successfully execute the proper strokes with emphasis on safety.
- P.E. 5B Intermediate Swimming, Coed (1)** 2 hrs. Lab.
Prerequisites: P.E. 5A or approval of instructor. This course is primarily concerned with the teaching of advanced skills and fundamentals of swimming. Safety knowledge is also stressed.

P.E. 6ABCD Life-Saving (2-2-2-2)

1½ hrs. Lec.
1½ hrs. Lab.

Prerequisite: P.E. 5B or approval of instructor. Techniques of life saving and water safety. This course meets requirements of the Red Cross Senior Life Saving Certificate.

P.E. 7 Water Safety Instructor Training (2)

1 hr. Lec.
2 hrs. Lab.

Prerequisite: Advanced Life-saving card for W.S.I. A course designed to acquaint the student with the basic principles of instructing beginning, intermediate, and advanced water safety skills. It will also prepare the student to teach basic rescue and advanced life-saving, CPR, and basic first aid as it applies to water safety procedures. Successful completion of this course may include certification as an American Red Cross Water Safety Instructor and as a CPR Instructor.

P.E. 8A Beginning Bowling, Coed (1)

2 hrs. Lab.

An introduction to the etiquette, rules, background and techniques of bowling.

P.E. 8B Intermediate Bowling, Coed (1)

2 hrs. Lab.

Prerequisite: P.E. 8A or approval of instructor. A follow-up of Beginning Bowling stressing fundamental skills and score-keeping plus league bowling.

P.E. 9ABCD Adapted Physical Exercises, Coed (1-1-1-1)

2 hrs. Lab.

Open only to students who are unable to participate in regular physical education program. Adapted Physical Exercise is designed for the student who cannot keep up with the regular program. The course is specifically designed to meet the individual needs of these students.

P.E. 10A Team Sports (1)

2 hrs. Lab.

An introduction to fundamental physical skills and team games. Designed to stimulate the development of mental and physical alertness and poise, and to encourage regular participation in a variety of sports. Includes touch football and basketball (men); volleyball and softball (women).

P.E. 10B Team Sports (1)

2 hrs. Lab.

An introduction to fundamental physical skills and team games. Designed to stimulate the development of mental and physical alertness and poise, and to encourage regular participation in a variety of sports. Includes soccer and softball (men); basketball and volley tennis (women). P.E. 10B may be taken before P.E. 10A.

P.E. 11ABCD Volleyball, Coed (1-1-1-1)

2 hrs. Lab.

A course designed to present the basic fundamentals of volleyball such as the serve, setting, spiking, and team play. Rules and class competition are included.

P.E. 13ABCD Soccer, Coed (1-1-1-1)

2 hrs. Lab.

Theory and practice of competitive soccer. Emphasis will be placed on development of mental and physical skills necessary for competition.

P.E. 14ABCD Recreational Games, Coed (1-1-1-1)

2 hrs. Lab.

Designed to offer students a chance to participate in many activities not otherwise offered in the physical education curriculum. Recreation majors, physical education majors, and those just interested in setting up community recreation centers will find this course most valuable. Meets physical education activity requirement.

P.E. 15ABCD Figure Control for Women (1-1-1-1)

2 hrs. Lab.

This course is designed to emphasize physical conditioning and development. Equips the student with a knowledge of exercises and conditioning activities which can be used to maintain physical fitness throughout her adult life.

P.E. 16ABCD Song and Cheer (2-2-2-2)

4 hrs. Lab.

Practice and performance class for songleaders and cheerleaders. Satisfies physical education activity class requirement.

P.E. 17ABCD Physical Fitness, Men (1-1-1-1)

2 hrs. Lab.

This course is designed to emphasize physical conditioning and development. Equips the student with a repertoire of exercises and conditioning activities which can be used to maintain physical fitness throughout his college and adult life.

P.E. 18A Beginning Golf, Coed (1)

2 hrs. Lab.

Offers training in the basic fundamentals of strokes with irons, woods and putters; includes rules and etiquette of the game.

P.E. 18B Intermediate Golf, Coed (1)

2 hrs. Lab.

Offers training in the advanced fundamentals of the game of golf and actual participation upon the golf course. Social etiquette of the game is stressed along with the worthy use of leisure time.

- P.E. 19A Karate, Coed (1-1-1-1) 2 hrs. Lab.**
Designed to give the student an introduction to the basic movements and self defense tactics used in Okinawan Kempo Karate.
- P.E. 19B Karate, Coed (1) 2 hrs. Lab.**
Prerequisite: P.E. 19A or permission of instructor. Course is designed to give the student greater skill and expertise in using techniques and self-defense tactics learned in P.E. 19A. Kumite (free sparring) will be a key element in further developing the skills learned in P.E. 19A.
- P.E. 19C Advanced Karate (1) 2 hrs. Lab.**
Prerequisites: P.E. 19A and P.E. 19B. This course is designed to give the intermediate student a chance to strengthen and perfect pin — ans and fighting techniques learned in P.E. 19B. Breaking techniques will also be included as part of the course.
- P.E. 20ABCD Bicycling, Coed (1-1-1-1) 2 hrs. Lab.**
Designed to provide physical exercise, recreation and transportation.
- P.E. 21AB Horsemanship-Equitation (1) 1 hr. Lec.
1 hr. Lab.**
(Same as Ag 64AB.)
- P.E. 21C Intermediate Horsemanship-Equitation (1) 1 hr. Lec.
1 hr. Lab.**
(Same as Ag 66.)
- P.E. 22ABCD Racquet Ball and Handball (1-1-1-1) 2 hrs. Lab.**
Instruction and development of the handball skills. Presentation of singles and doubles play, including basic shots and strategy.
- P.E. 23ABCD Basketball for Women (1) 2 hrs. Lab.**
Designed for women students interested in basketball. To offer basic and advanced fundamentals, team play and strategy.
- P.E. 24ABCD Basketball for Men (1) 2 hrs. Lab.**
An introduction to the fundamental skills and strategy of the game. Rules and class competition are included in the course.
- P.E. 25AB Folk Dance, Coed (1-1) 2 hrs. Lab.**
Participation and instruction in basic fundamentals, forms and patterns of folk dancing. P.E. 25B may be taken before P.E. 25A.

- P.E. 26A Beginning Modern Dance, Coed (1) 2 hrs. Lab.**
Participation and instruction in rhythmic fundamental factors related to movement, movement fundamentals, and dance skills, creative activity, and evaluation. Designed to develop the student's ability to use expressive body movements in a creative art form. Emphasis upon developing dance skills as well as conditioning the body by improving strength, flexibility, posture and coordination.
- P.E. 26B Intermediate Modern Dance, Coed (1) 2 hrs. Lab.**
Prerequisite: P.E. 26A or permission of instructor. More advanced dance skills. Improvisational problems using various forms of motivation. More complex individual dance sketches and small group dance studies.
- P.E. 27ABCD Social Dance, Coed (1-1-1-1) 2 hrs. Lab.**
To enhance the dancing skills of "already dancers" and offer new dances to the novice.
- P.E. 28ABCD Dance Theater (2-2-2-2) 3 hrs. Lab.
1 hr. by arrangement**
Prerequisite: Permission of the instructor. A performance group presenting all forms of dance and related theatre arts. A minimum of five outside performances required each semester. Meets physical education activity requirement.
- P.E. 29ABCD Jazz Dance, Coed (1-1-1-1) 2 hrs. Lab.**
Prerequisite: Consent of instructor. A study of syncopated movement.
- P.E. 30AB Beginning Ballet (1-1) 2 hrs. Lab.**
Instruction in the principles of Classical Ballet, a stylized technique which develops muscle coordination as well as physical and mental discipline. This course is designed to give the student the tools for creating good movement so that he and/or she can develop confidence, poise and grace, along with an appreciation for the dance as an art as well as a science. This course fulfills one semester of the physical education requirement.
- P.E. 31AB Intercollegiate Football and P.E. (2-2) Hours to be arranged**
Theory and practice of competitive football. Limited to student's trying out for varsity team. The students must schedule for a minimum of 10 hours per week.

P.E. 32ABCD Intercollegiate Basketball and P.E. (2-2-2-2)**Hours to be arranged**

Theory and practice of basketball. Limited to students trying out for varsity team. The student must schedule for a minimum of 10 hours per week.

P.E. 33AB Intercollegiate Track and P.E. (2-2)**Hours to be arranged**

Theory and practice of track. Limited to students trying out for varsity team. The student must schedule for a minimum of 10 hours per week.

P.E. 34AB Intercollegiate Baseball and P.E. (2-2)**Hours to be arranged**

Theory and practice of baseball. Limited to students trying out for varsity team. The student must schedule for a minimum of 10 hours per week.

P.E. 35ABCD Intercollegiate Wrestling and P.E. (2-2-2-2)**Hours to be arranged**

Theory and practice of wrestling. Limited to students trying out for varsity team. Student must schedule for a minimum of 10 hours per week.

P.E. 36AB Intercollegiate Golf and P.E. (2-2)**Hours to be arranged**

Theory and practice of golf. Limited to students trying out for varsity team.

P.E. 37AB Intercollegiate Cross Country and P.E. (2-2)**Hours to be arranged**

Intercollegiate cross country running over a four-mile course. The student must schedule for a minimum of 10 hours per week.

P.E. 38AB Intercollegiate Tennis and P.E. (2-2)**Hours to be arranged**

Eligibility will be determined by Desert Conference rules; however, "redshirts" will be permitted to take the class and work out with the team. IVC guidelines in the AS Handbook for athletics will also apply. Team membership will be the top seeded 8-10 players. Open to both men and women.

P.E. 39ABCD College Rodeo (2-2-2-2)**10 hrs. Lab.**

(Same as Ag 69ABCD.)

P.E. 40ABCD Synchronized Swimming, Women (1-1-1-1)**2 hrs. Lab.**

Prerequisite: Consent of instructor. Synchronized swimming is the concept of swimming as an art form. The swimmer executes movements in time with music as a solo performer or in time with other swimmers.

P.E. 41 Intercollegiate Volleyball and P.E. (2)**Hours to be arranged**

Prerequisites: Eligibility will be determined by Desert Conference rules. IVC guidelines in the Associated Students' Handbook for Athletics will also apply. This course is designed to give the individual a well-rounded knowledge in volleyball. The course should help develop a relationship of athletics to other matters such as exercise, recreation, sportsmanship and competition.

P.E. 44 Defensive Tactics (2)**2 hrs. Lab.**

A study of the art of self-defense through boxing, wrestling and fencing. Includes the art of weight lifting. Satisfies the district Physical Education activity requirement for one semester. (Same as L.E. 23.)

P.E. 47 Coaching Techniques of Wrestling (2)**2 hrs. Lec.**

Course designed to prepare physical education students with the basic knowledge of wrestling fundamentals and coaching techniques. Organization of new programs and conducting of tournaments.

P.E. 50 Introduction to Physical Education (2)**2 hrs. Lec.**

Principles and organization of physical education and areas of specialization within the field.

P.E. 51 Structuring Intramurals (2)**1 hr. Lec.****4 hrs. Lab.**

Prerequisite: Knowledge of competitive sports and recreational games. Course will be designed so that students will be able to structure various types of tournament and assist in running the IVC Intramural Program.

P.E. 52 Theory of Baseball (2)**2 hrs. Lec.**

A history of the game, knowledge of rules, current and possible future trends in the game, coaching techniques and scouting. Recommended for physical education majors, potential coaches and recreation majors.

P.E. 53 Theory of Basketball, Coed (2)**2 hrs. Lec.**

This course is designed for physical education majors, recreation majors and potential coaches. Coaching techniques and theories, history, rules and current and possible future trends in the game will be offered.

- P.E. 54 Theory of Football (2) 2 hrs. Lec.**
 Provides students with fundamental concepts, theories and techniques of coaching and playing intercollegiate and interscholastic football.
- P.E. 56 Care and Prevention of Athletic Injuries (2) 2 hrs. Lec.**
 This course is designed for the coach, coach-trainer, physical education and recreation student. Emphasizes the screening and conditioning of athletes, prevention, care and treatment of athletic injuries. Includes techniques of applying supportive materials, rehabilitation of injuries and use of therapeutic modalities. Organization of a new athletic training program.
- P.E. 58 Psychology of Coaching (2) 2 hrs. Lec.**
 Prerequisites: Sophomore status or permission of instructor. A course covering all the aspects of the psychology of coaching sports. Includes certain guides to show how teaching and learning may be applied to the coaching of sports, and to bring out the relationship of meaningful learning to successful athletic coaching.
- P.E. 59A Sports Officiating, Men (2) 2 hrs. Lec.**
 Theory and practice in the techniques of officiating in highly organized games and sports such as basketball, football and wrestling.
- P.E. 59B Sports Officiating, Men (2) 2 hrs. Lec.**
 Theory and practice in the techniques of officiating in highly organized games and sports such as baseball, track and tennis.
- P.E. 60AB Sports Officiating, Women (2-2) 2 hrs. Lec.**
 To familiarize prospective physical education majors and minors with the rules of team and individual sports for girls.
- P.E. 61 Physical Education in the Elementary School (3) 3 hrs. Lec.**
 This course is designed to prepare the elementary school teacher to teach the whole child through physical education.
- P.E. 62 Physical Education for Special Olympics (3) 2 hrs. Lec. 2 hrs. Lab. plus 2 hrs. Lab. to be arranged**
 A course designed to train college students to condition and prepare mentally retarded persons for competition in Special Olympics.

PHYSICALLY LIMITED

- P.L. 1 Survey of Physical Limitations (3) 3 hrs. Lec.**
 Physical limitations commonly found among physically limited-handicapped persons, including impairments of the central nervous system, orthopedic handicaps, blindness and visual problems and hearing and speech limitations.
- P.L. 2AB Practicum Experience to Work with the Physically Limited Person (2) 6 hrs. Lab.**
 Prerequisites: P.L. 1 and completion or current enrollment in Psych 1A and Sociol 1. A course designed to extend the experience of Rehabilitation Technician majors who wish to explore a specific area of contact with physically limited individuals. Experience may be gained on the college campus or in the field with deaf, blind or orthopedically handicapped individuals. This course may be repeated to provide experience in a second area. Course may be taken for credit or letter grade.
- P.L. 3 Survey of Campus Life for the Physically Limited (1-6) 1-6 hrs. Lec.**
 This course is designed to help prepare the physically limited student for full or adaptive participation in community college activities, academic, social, vocational and environmental.
- P.L. 6ABCD Personal and Social Adjustment for the Physically Limited (1-4) 1-4 hrs. Lec.**
 This course is designed to help the physically limited students who have difficulty in adjusting to the educational complexities encountered in college level classes because of deficiencies in their educational backgrounds.
- P.L. 10 Beginning Communication with the Deaf (4) 5 hrs. Lec.**
 An introduction to American sign language, designed to provide basic communication skill and increased awareness of the psychology of an individual with a severe hearing impairment. This course will include definitions of hearing loss, history of deaf education and problems of communication, as well as emphasizing vocabulary development, syntax and idiomatic expressions used by the "typical" deaf adult.

P.L. 11 Intermediate Communication with the Deaf (4)
5 hrs. Lec.

Vocabulary enrichment and fingerspelling drill designed to increase speed, accuracy and rhythm in expressive sign language and improved receptive ability. Emphasis will be placed upon clarity of performance and appropriateness of vocabulary. There will be increased opportunities to interpret from spoken English to Manual English to prepare for the interpreter certification.

P.L. 12 Advanced Communication with the Deaf (3)
3 hrs. Lec.

Prerequisites: Completion of P.L. 2 and P.L. 3, or proficiency in sign vocabulary. This course is designed for the student with extensive sign vocabulary who desires skills for interpreting for the deaf in the classroom or other social situations.

P.L. 13ABCD Communication with the Deaf in the College Classroom (1-1-1-1)
1 hr. Lec.

Prerequisites: P.L. 10, P.L. 11 and P.L. 12. This course is designed for deaf students at IVC and students assisting as interpreters in class.

P.L. 20 Literary Braille (3)
3 hrs. Lec.

This course is designed to familiarize the student thoroughly with the braille system for literary braille, braille contractions and their usage and with the rules of transcribing braille as well as practice in reading braille.

P.L. 21 Psychology of Blindness (3)
3 hrs. Lec.

An introduction to psychological theory as it has been applied to the individual with visual disability. The course will include discussion of what is lost in blindness, cultural attitudes toward blindness, blindness and personality, special problems of the multiply handicapped and adjustment in the visually handicapped.

P.L. 22ABCD The Art of Conversation (2)
2 hrs. Lec.

The development of a set of skills that will improve conversation abilities and skills.

P.L. 23ABCD Tactile Art for the Physically Limited (2)
4 hrs. Lab.

This course is designed to enrich the aesthetic experience of the physically limited. Students will explore various art medias and methods.

P.L. 24ABCD General and Applied Music for the Visually Handicapped (1)
2 hrs. Lab.

A course to provide experience with general music in terms of listening skills, elements, basic structure and style. Application of skills involving sensitivity to rhythm, pitch, sound and structure of music with individual and group participation in singing and in rhythmic accompaniment. Course designed for the visually handicapped.

P.L. 30 Introduction to Speech and Language (3)
3 hrs. Lec.

Prerequisite: P.L. 1 (may be taken concurrently). This course is designed to acquaint the student with the normal speech and language developmental sequence, and introduce him to deviations from normal patterns. Etiology, characteristics, and prognosis for various speech and language disorders will be explored.

P.L. 31 Interviewing and Testing Techniques for Speech and Hearing Problems (3)
3 hrs. Lec.

Prerequisite: P.L. 1 (may be taken concurrently). A course designed to acquaint students with good interview techniques, and to provide experience in administration of basic speech and language screening materials. The students will gain insight into test design and factors affecting test outcomes.

P.L. 32 Behavior Modification Techniques for Speech and Hearing Pathology (3)
3 hrs. Lec.

Prerequisites: P.L. 30 or permission of instructor. A course designed to introduce the student to principles of behavior modification as used in speech and hearing pathology, to enable him to isolate modifiable behavior, and to successfully modify simple behavior patterns.

P.L. 33 Introduction to Audiology (3)
3 hrs. Lec.

This course includes an introduction to the science of hearing, fundamentals of acoustics as they apply to audiometric testing, basic anatomy and physiology of the hearing mechanism, pathologies causing impaired hearing, interrelationship of hearing to speech and language development, and familiarization with audiologic assessment and clinical procedures.

P.L. 34 Audiometry and Hearing Conversation (3)
3 hrs. Lec.

This course includes identification audiometry, pre-school hearing screening, industrial audiometry, and the role of the audiometrist, nurse-audiometrist and speech-hearing therapist in the total conversation of hearing program.

P.L. 40 Introduction to Physical Therapy (3) 3 hrs. Lec.
 A course dealing with the most common types of neurological and orthopedic problems and various methods of physical therapy used in treatment of these problems.

P.L. 41 Introduction to Occupational Therapy (3) 3 hrs. Lec.
 An introduction to the basic philosophy, principles and techniques used in occupational therapy. This course will survey rehabilitation of specific disabilities, facilities employing O.T. specialists, neuro-muscular integration, activities of daily living, principles of self-care, personal hygiene and transfer techniques. Activities and field trips to clinics are required.

P.L. 50 Shop Mathematics (3) 3 hrs. Lec.
 (Same as Ag 50, A.T. 50, Math 50 and Weld 50.)

PHYSICAL SCIENCE

Phys Sci 25 Introduction to Physical Science (4) 3 hrs. Lec.
3 hrs. Lab.

Selected topics in physical science. The relations of physical science to modern life through emphasis on the scientific method. Designed for those intending to take only one semester of physical science. May be combined with Bio 3 for a year course in the basic principles of natural science.

PHYSICS

Phys 2A General Physics (4) 3 hrs. Lec.
3 hrs. Lab.

Prerequisites: Algebra; trigonometry strongly recommended. Principles of mechanics and heat. Statics, uniform motion, accelerated motion, work and energy, impulse and momentum, fundamentals of heat and heat flow, properties of gases.

Phys 2B General Physics (4) 3 hrs. Lec.
3 hrs. Lab.

Prerequisite: Phys 2A. Simple harmonic motion, sound, doppler effect, acoustical phenomena, electrostatics, current electricity, Ohm's Law, light, spectroscopy, geometric optics, modern physics.

Phys 4A Principles of Physics (4) 3 hrs. Lec.
4 hrs. Lab.

Prerequisite: Credit for or concurrent enrollment in Math 3A. This course is designed to give an understanding in the fundamental principles of mechanics.

Phys 4B Principles of Physics (4) 3 hrs. Lec.
4 hrs. Lab.

Prerequisite: Phys 4A and credit or concurrent enrollment in Math 3B. This course is designed to give an understanding of the fundamental principles of physics in the areas of electricity and magnetism.

Phys 4C Principles of Physics (4) 3 hrs. Lec.
4 hrs. Lab.

Prerequisites: Phys 4B and completion of Math 3B. This course is designed to give an understanding of the fundamental principles of physics in the area of heat, wave motion, sound, light, and modern physics.

PHYSIOLOGY

Physio 1 Human Physiology (4) 2 hrs. Lec.
6 hrs. Lab.

Prerequisites: Chemistry and Biology or Anatomy at either high school or collegiate level. The functions of the human body; emphasis on the circulatory, muscular, and nervous systems.

POLITICAL SCIENCE

Poly Sci 1 Introduction to Political Science (3) 3 hrs. Lec.

An introduction to the theories, principles and problems of modern political life and the methods of studying and acquiring political knowledge. Illustrative materials drawn primarily from the American experience. This course and either Poly Sci 2 or Hist 17B will meet graduation requirements in American institutions.

Poly Sci 2 American Government and Politics (3) 3 hrs. Lec.

The origin, development and operation of local, state and national political institutions in the United States emphasizing the contemporary operations of the American political system. This course and either Poly Sci 1 or Hist 17A will meet graduation requirements in American Institutions. May be taken before Poly Sci 1.

Poly Sci 3 Comparative Politics (3) 3 hrs. Lec.

Prerequisite: Poly Sci 1 or 2. A comparative study of modern political systems. Emphasis upon patterns of political action and problems of decision-making in various cultural contexts.

Poly Sci 14 Introduction to International Relations (3) 3 hrs. Lec.

An introductory course stressing the techniques of analysis of the basic factors making for conflict and adjustment in contemporary international relations. Problems of nationalism and imperialism, elements of national power, causes of war, methods of seeking peace, the role of international organizations, and the foreign policies of the major powers will be considered. Emphasis will be upon contemporary developments.

PSYCHOLOGY

Psych 1A General Psychology (3) 3 hrs. Lec.

Prerequisite: Twelfth grade reading level ability is recommended for success in this course. An introduction to the fundamental principles and concepts which are basic to an understanding of human behavior. Includes consideration of behavior development, learning, biological basis of behavior, conflict and ineffective behavior, mental hygiene, and motivation and emotion.

Psych 1B Advanced General Psychology (3) 3 hrs. Lec.

Prerequisite: Psych 1A. This course is designed to enhance and continue exploration of the basic principles of psychology with emphasis in the areas of perception, individuality and personality, and social behavior.

Psych 2 Introduction to Physiological Psychology (3) 3 hrs. Lec.

Prerequisite: Psych 1A. An introduction to the function of experimental methodology in the investigation of physiological processes in psychology. Emphasis is placed upon those physiological mechanisms which provide a basis for perception, learning, motivation, and other complex patterns of behavior.

Psych 3 Psychology of Personal and Social Adjustment (3) 3 hrs. Lec.

The development of the normal personality, with particular emphasis placed upon the social and emotional problems of adjustment. (Same as T.A. 3.)

Psych 5 Psychology of Effective Behavior (3) 3 hrs. Lec.

A survey of some of the relevant psychological facts, principles, and concepts involved in the experience and problems of everyday living. An experiential approach, including emphasis upon child-training, vocational adjustment, mental hygiene and effective behavior.

Psych 8 Personal and Career Development (3) 3 hrs. Lec.
(Same as H.R. 8.)**Psych 9 Interviewing and Counseling (3) 3 hrs. Lec.**
(Same as H.R. 9.)**Psych 10 Small Group Leadership (3) 3 hrs. Lec.**
(Same as H.R. 10.)**Psych 11AB Practicum (3-3) 1 hr. Lec.**
6 hrs. Lab. field experience per week
(Same as H.R. 11AB.)**Psych 12 Elementary Statistics (3) 3 hrs. Lec.**
Prerequisite: Math A or equivalent. (Same as Math 12.)**Psych 14 Abnormal Psychology (3) 3 hrs. Lec.**
Prerequisites: Psych 1A. Recommended: Psych 2 and Psych 3. This course reviews the causes and problems of disordered behavior. Current practices in therapy and prevention are emphasized. The topics of anxiety and fear, psychoneuroses, organic and functional psychoses are included.**Psych 15 Social and Psychological Dynamics of Drug Use (3) 3 hrs. Lec.**

Either Psych 1A, Psych 1B, Psych 17, Sociol 1 or Sociol 17 is recommended previous to taking this course or may be taken concurrently. This course views drug use behavior from a sociological and psychological perspective. It includes an analysis of factors contributing to drug use; societal influences, subcultural influences, primary group influences (peer group and the family), and personal psychodynamics and development. It encompasses illegal drug use as well as legal drugs, particularly alcohol. Some emphasis will be given to potential solutions and preventive methods which could be of practical value to parents and various professional and semi-professional workers. (Same as Sociol 15.)

- Psych 17 Social Psychology (3) 3 hrs. Lec.**
 A study of the social and psychological aspects of how people interact and influence each other. The course will cover such topics not included in Psych 1A or Soc 1 as: methods and ethics of research, influence, attitude changes, persuasion, and propaganda, aggression, cooperation and competition, conformity, prejudice, communication, affiliation, dynamics of group structure, including leadership and role playing. These topics are covered at both the theoretical and practical levels (Same as Sociol 17.)
- Psych 20 Developmental Psychology of Children (3) 3 hrs. Lec.**
 A study of the psychological development of children, aimed at immediate and practical application of child rearing theory and practice, designed for prospective parents, parents, and those working with children. The course will cover the research and theories on factors affecting or altering children's behavior, intelligence, learning, mental and physical well-being, and motivation. The factors covered would include heredity, environment, maturation, and prenatal, natal, and post-natal physiology. (Same as E.C.E. 20.)
- Psych 21 Early Childhood Development, Children, Family and Community (3) 3 hrs. Lec.**
 (Same as E.C.E. 21.)
- Psych 22 Early Childhood Development I (3) 3 hrs. Lec.**
 (Same as E.C.E. 22.)
- Psych 23 Early Childhood Development II (3) 3 hrs. Lec.**
 (Same as E.C.E. 23.)
- Psych 24 Creative Learning Experiences for Pre-school Children (3) 3 hrs. Lec.**
 (Same as E.C.E. 24.)
- Psych 25 Field Experience (3) 1 hr. Lec. 10 hrs. field experience**
 (Same as E.C.E. 25.)
- Psych 26 Psychology of Parenthood (3) 3 hrs. Lec.**
 This course is designed to provide parents and parents-to-be with practical down-to-earth methods of being good parents. While it is based on sound psychological principles, its content will not be theoretical but practical, giving examples and illustrations on aspects of sound parenthood. (Same as E.C.E. 26.)

- Psych 30 Psychology of Adolescence (3) 3 hrs. Lec.**
 Deals with the practical aspects of the development and growth of adolescence. Particular attention is given to the influences, settings, and problem areas of adolescence and youth.
- Psych 35 Developmental Psychology: Conception to Death (3) 3 hrs. Lec.**
 Prerequisites: None (Psych 1A recommended). A study of the psychological development of human beings from conception to death, covering prenatal development, infancy, toddlerhood, preschoolers, middle childhood, adolescence and adulthood including old age and death. The course will cover major theories of development, current research, and problem areas of both a social and psychological nature.
- Psych 38A Literature and Life: A Study in Values (3) 3 hrs. Lec.**
 (Same as Eng 38A.)
- Psych 38B Literature and Life: A Study in Values (3) 3 hrs. Lec.**
 (Same as Eng 38B.)
- Psych 40 Psychology of Crisis Counseling (3) 3 hrs. Lec.**
 A course designed to familiarize the student with a basic understanding of the causes, manifestations and treatment of emotional illness.
- Psych 46 The Mentally Ill, Alcoholic, Drug Addict and the Law (3) 3 hrs. Lec.**
 An integrated approach to the understanding of laws governing the treatment of the emotionally disturbed individual, alcoholic, and drug addict as seen from the viewpoint of the professional, para-professional, law enforcement and the courts. (Same as Law Enf 46.)

RECREATION

- Rec 70 Introduction to Leisure (3) 3 hrs. Lec.**
 Presents the basic ideas and problems in our contemporary society and projects this thinking into the future when greater amounts of leisure time will be at our disposal. The course shows the need of our citizenry to cope successfully with the pressures of our daily lives and have a balanced and meaningful use of leisure time in maintaining mental and physical health.

Rec 71 Social Recreation (3) 3 hrs. Lec.
A theory and activity course designed to present instruction, material, and information necessary to effectively conduct social recreation in clubs, playgrounds, recreation centers, churches and camps. Emphasis is on the social development and integration of individuals into group programs, including planning, programming, and conducting social recreation activities.

**Rec 72 Outdoor Recreation (3) 2 hrs. Lec.
3 hrs. Lab.**
History, development, principles and trends of organized camping, nature and conservation, and outdoor recreation. Laboratory and field trips, including camping and hiking activities. Practical skills in firecrafts, outdoor cooking and backpacking. Leadership training in camp counseling. Required for recreation majors. (Will not satisfy P.E. requirement)

**Rec 73 Recreation for Special Groups (4) 2 hrs. Lec.
4 hrs. Lab.**
Prerequisites: Rec 74, P.E. 14 and P.E. 61. Field work in therapeutic recreation in the community. The special groups emphasis area is dedicated to understanding and serving individuals and groups in our society who exhibit special recreational needs. Restricted to sophomores. Students must plan for two additional hours by arrangement.

Rec 74 Introduction to Community Recreation (3) 3 hrs. Lec.
For recreation majors and non-majors, a general orientation to the field of recreation and parks, including a history of the development of the recreation profession, a survey of recreation and leisure services, description and interpretation of recreation as a form of community service and the nature and scope and significance of leisure and recreation as a social force in contemporary society. Emphasis is on the role of the professional leader in a variety of settings.

SOCIAL SCIENCE

Soc Sci 52 Introduction to American Government (3) 3 hrs. Lec.
An introduction to the foundations and major characteristics of the governments of the United States and California, stressing the political habits of the American people within a historical setting. This course will meet the graduation requirement in American Institutions at Imperial Valley College, but is offered to students who do not intend to transfer to senior institutions. Not open to students with credit in Hist 17AB or Poly Sci 1, 2.

Soc Sci 69 Personal Finance (3) 3 hrs. Lec.
(Same as Bus 11.)

SOCIOLOGY

Sociol 1 Principles of Sociology (3) 3 hrs. Lec.
Prerequisite: A minimum of eleventh-grade reading ability is recommended for success in this course.
A study of the characteristics of social life which emphasizes the processes of social interaction, the tools of sociological investigation, and the development and application of sociological concepts to social problems in the United States.

Sociol 2 Contemporary Social Problems (3) 3 hrs. Lec.
Prerequisites: Sociol 1 or Psych 1A or permission of the instructor. This course deals with contemporary social problems and issues. The course will typically cover such areas as: the criminal justice system, mental illness, alienation, racism, social movements and the environment. Emphasis will be given to understanding issues from a theoretical, sociological perspective.

Sociol 15 Social and Psychological Dynamics of Drug Use (3) 3 hrs. Lec.
(Same as Psych 15.)

Sociol 17 Social Psychology (3) 3 hrs. Lec.
(Same as Psych 17.)

Sociol 33 Marriage and the Family (3) 3 hrs. Lec.
An analysis of factors predictive of successful marital adjustment. Attention focused upon such family processes as courtship, marriage, reproduction, child rearing, and marital dissolution.

Sociol 41 Mass Sociology and Collective Behavior (3) 3 hrs. Lec.
This course will involve the formation and evolution of groups and group behavior in varying social settings. The impact of participants, audiences and outsiders will be used to examine the relationships of the individual to the group, groups to each other, and mass movements and events. Problems of social control and change as they relate to mass movements and mass psychology will be explored in depth. Leadership and decision making models will aid the student to understand these phenomenon ranging from groups and crowds to a study of riots. This course will be valuable to students of social change, social control, and law enforcement. (Same as Law Enf 41.)

SPANISH

High school Spanish courses may be used to meet the prerequisites of advanced Spanish courses at IVC only if they include training in all four basic language skills: listening, speaking, reading and writing. The courses must have included phonetics practice in both guided and free conversation as well as in reading aloud; testing in reading and listening comprehension; writing from dictation; and word-picture association. These high school courses will not count as college credit toward graduation. Placement will be made by examination and/or consent of the instructor. Contact the IVC Counseling Center for further information.

The last year course taken by a student in the high school language sequence may be repeated in college for graduation credit, not to exceed four units of repeated foreign language work. For advance placement, at least one course in Spanish must have been taken the year prior to entering college; otherwise, it is suggested that the student enroll in Span 1.

The above requirements may be waived by examination or by consent of the instructor.

**Span 1 Elementary Spanish (4) 4 hrs. Lec.
1 hr. Lab.**

The course, based on a contrastive analysis between Spanish and English, is designed to develop, in the English-speaking student, rudimentary abilities in the four basic language skills: hearing, speaking, reading and writing. The student will be familiarized with those features of Hispanic culture which reflect the different frame of reference from which the native speaker of Spanish views the world around him. Not open to students with native ability in Spanish. (See Span 20A.)

**Span 1A Elementary Spanish (2) 2 hrs. Lec.
½ hr. Lab.**

This course is one-half the content of the regular Span 1 course. Completion of Span 1A and 1B sequence will be the equivalent of Span 1, and the total of 4 units. Span 1A will be offered in the fall and Span 1B in the spring.

**Span 1B Elementary Spanish (2) 2 hrs. Lec.
½ hr. Lab.**

This course is one-half the content of the regular Span 1 course. Completion of Span 1A and 1B sequence will be the equivalent of Span 1, and the total of 4 units. Span 1A will be offered in the fall and Span 1B in the spring.

**Span 2 Elementary Spanish (4) 4 hrs. Lec.
1 hr. Lab.**

Prerequisite: Span 1 or one year of high school Spanish. Continuation of Span 1. Not open to students with native ability in Spanish. (See Span 20B.)

**Span 2A Elementary Spanish (2) 2 hrs. Lec.
½ hr. Lab.**

Prerequisites: Span 1 or placement by examination. This course is one-half the content of the regular Span 2 course. Completion of Span 2A and 2B sequence will be the equivalent of Span 2, and the total of 4 units. Span 2A will be offered in the fall and Span 2B in the spring. Continuation of Span 1.

**Span 2B Elementary Spanish (2) 2 hrs. Lec.
½ hr. Lab.**

Prerequisites: Span 2A or placement by examination. Continuation of Span 2A.

**Span 3 Intermediate Spanish (4) 4 hrs. Lec.
1 hr. Lab.**

Prerequisite: Span 2 or two years of high school Spanish. This course deals primarily with the more complex grammatical structures and figures of speech found in the written language. From the beginning, each student will participate in a programmed review of the fundamental principles of Spanish grammar. Not open to students with native ability in Spanish. (See Span 21.)

**Span 4 Intermediate Spanish (4) 4 hrs. Lec.
1 hr. Lab.**

Prerequisite: Span 3 or three years of high school Spanish. Continuation of Span 3. (Spanish speakers, see Span 22.)

Span 7 The Spanish Sound System (3) 3 hrs. Lec.

The sounds of Spanish and of the Spanish phonemic system with special attention to the problems involved in the hearing of Spanish sounds for English-speaking students.

Span 10 Intermediate Conversational Spanish (3) 3 hrs. Lec.

Prerequisites: Span 1 and 2 or by examination and consent of instructor. Conversational skills are developed through oral-aural drills, lab work and guided conversation based on selected readings. Not open to students with bilingual or native ability. Student must plan for an additional hour of individual language laboratory by arrangement.

**Span 11 Advanced Conversational Spanish (2) 2 hrs. Lec.
1 hr. Lab.**

Prerequisite: Span 3 or 10. Continuation of Span 10.

**Span 12 Advanced Conversational Spanish (2) 2 hrs. Lec.
1 hr. Lab.**

Prerequisites: Span 11 or consent of instructor. Continuation of Span 11. Conversational skills developed through selected topics from text, newspapers, magazines, interviews and skits. Not open to students with native ability in the language.

Span 17 Mexican Popular Folk Arts (3) 3 hrs. Lec.

(Same as Hum 17.)

**Span 18 Intermediate Shorthand for Bilinguals (3) 2 hrs. Lec.
3 hrs. Lab.**

(Same as Bus 36.)

**Span 20A Beginning Spanish for Bilinguals (4) 4 hrs. Lec.
1 hr. Lab.**

Prerequisites: Spanish speaking fluency, native or near native. First year college Spanish for Spanish speakers. The course covers basic grammar of Spanish, with dialogs and exercises. It introduces the contemporary culture of Spain, Spanish America, including the Spanish-speaking communities of the United States: Mexican, Cuban, Puerto Rican and Sephardic-Spanish Jews.

**Span 20B Beginning Spanish for Bilinguals (4) 4 hrs. Lec.
1 hr. Lab.**

Prerequisites: Span 20A or consent of instructor. A continuation of 20A. First-year college Spanish for Spanish speakers. The course covers the subjective mode and the conditional tense with dialogs and exercises.

Span 20C Oral Spanish for Spanish Speakers (3) 3 hrs. Lec.

Prerequisite: Previous study of Spanish and/or consent of instructor. An intensive course in oral Spanish for students who have learned Spanish as a native language. It is intended for students who may read well and have a good grasp of grammar, but still need more practice in manipulating oral structures. Relevant everyday topics: sports, the fad of the occult, music, fashion, books, films, yoga, etc.

**Span 21 Intermediate Spanish for Bilinguals (4) 4 hrs. Lec.
1 hr. Lab.**

Prerequisites: Span 20A and 20B or consent of instructor. A course designed in an effort to develop further the ability of the bilingual student to use standard Spanish as opposed to colloquial Spanish, in a manner comparable to students in Hispanic universities. Intensive vocabulary-building and translating, grammar and composition. The student is introduced to the geography, history, art, literature and culture of Spain and some Spanish-American countries. This course is for students with previous study of Spanish.

**Span 22 Advanced Spanish for Bilinguals (4) 4 hrs. Lec.
1 hr. Lab.**

Prerequisites: Span 21 or consent of instructor. A continuation of Span 21. Advanced grammar, vocabulary building, translating, oral and written composition. The student is introduced to the geography, history, art, music, literature and culture of Mexico and some Spanish-American countries.

Span 23 Business Correspondence in Spanish (3) 3 hrs. Lec.

Recommended for bilingual secretaries with Business 11 or equivalent. Practice in letter form and style, business vocabulary, spelling, and punctuation. Emphasis on differences and similarities in English and Spanish business correspondence. (Same as Bus 43.)

Span 24 Introduction to Spanish Literature (3) 3 hrs. Lec.

Prerequisites: Span 22 or consent of instructor. Course conducted in Spanish. Introduction to the more important movements, authors, and works in Spanish literature from the Middle Ages to the present. Lecture; readings on assigned topics. It is recommended that Span 40 be taken concurrently with this course.

Span 25 Introduction to Spanish-American Literature (3) 3 hrs. Lec.

Prerequisites: Consent of instructor. Course conducted in Spanish. An introduction to the more important movements, authors and works in Spanish-American literature from The Conquest to the present time. Lectures; readings on assigned topics. It is recommended that Span 41 be taken concurrently with this course.

Span 28A The Mexican-American in Literature (3) 3 hrs. Lec.
(Same as Eng 30A.)

Span 28B The Mexican-American in Literature (3) 3 hrs. Lec.
(Same as Eng 30B.)

Span 30 Literature of the Southwest (3) 3 hrs. Lec.
(Same as Eng 31.)

Span 40 Civilization of Spain and Portugal (3) 3 hrs. Lec.
A general survey of the physical, racial, historical and artistic influences—Oriental, Jewish, and African—which have molded Iberian culture from prehistory to present time. Illustrated lectures, outside readings and written reports on assigned topics. Conducted in English. (Same as Hist 40.)

Span 41 Civilization of Spanish-America and Brazil (3) 3 hrs. Lec.
A general survey of the indigenous, European and African heritage of Spanish-America as expressed through the centuries in literature, art and philosophy. Illustrated lectures on history, geography, customs, folklore, etc. From pre-Columbian times to the present. Conducted in English. (Same as Hist 41.)

Span 42 The Mexican-American (3) 3 hrs. Lec.
A survey of the history, culture, traditions and artistic contributions of the Mexican-Americans to the United States. Special emphasis on the economic, social and historical background from the Indo-Hispanic merger to the contemporary period. This course is conducted in English.

Span 43 History and Culture of the Philippines (3) 3 hrs. Lec.
A survey of the history, culture, and traditions and artistic contributions of the Filipinos. Special emphasis on the economic, social and historical background from the Pre-Hispanic period to the present.

Span 51A Beginning Conversational Spanish and Culture (2) 2 hrs. Lec.
1 hr. Lab.
A course designed to give the non-transfer student a basic ability in everyday Spanish. The course will emphasize vocabulary-building, conversational skills, listening comprehension, and culture.

Span 51B Beginning Conversational Spanish and Culture (2) 2 hrs. Lec.
1 hr. Lab.
Prerequisite: Span 51A or by examination and/or consent of instructor. Continuation of Span 51A.

Span 51C Beginning Conversational Spanish and Culture (2) 2 hrs. Lec.
1 hr. Lab.
Prerequisites: Span 51B or placement by exam and/or consent of instructor. Continuation of Span 51B.

Span 52 Beginning Conversational Spanish and Guitar (2) 2 hrs. Lec.
1 hr. Lab.
Basic conversational Spanish for students with little or no previous instruction in the language. Presentation of elementary structures and vocabulary. Designed for communication on everyday matters. A portion of the instructional period will be devoted to acquaint the student with a basic accompaniment on the guitar of popular Mexican folk songs.

Span 53 Beginning Guitar and Mexican Folk Songs for Spanish Speakers (2) 2 hrs. Lec.
1 hr. Lab.
(Same as Mus 55.)

Span 54 Beginning Conversational Spanish for Careers: Business (2) 2 hrs. Lec.
1 hr. Lab.
A course designed to give the beginning student of Spanish a basic ability in commercial Spanish. The course will emphasize vocabulary building, conversational skills and listening comprehension.

Span 55 Beginning Conversational Spanish for Careers: Law Enforcement (2) 2 hrs. Lec.
1 hr. Lab.
A course designed to give the beginning student of Spanish a basic vocabulary relative to words, terms and phrases used in law enforcement. The course will emphasize vocabulary building, conversational skills and listening comprehension.

**Span 56A Beginning Conversational Spanish
for Careers: Medical Professionals (3) 3 hrs. Lec.**

The object of the course is to teach each student to communicate in and understand a basic spoken Spanish, with emphasis on situations in a medical setting. The classroom work will focus on learning a basic vocabulary and simple grammatical rules and on applying them in oral conversation. During lab, students will be able to drill orally on familiar phrases, tape their own voices for comparison with Spanish speakers, and listen to a variety of people who speak Spanish to train their ears for comprehension. Student must plan for an additional hour of individual language laboratory by arrangement.

**Span 56B Beginning Conversational Spanish
for Careers: Medical Professionals (3) 3 hrs. Lec.**

Prerequisites: Spanish 56A or equivalent. Second of two courses offering a basic Spanish, oriented toward health personnel. Course features extensive oral drills and role playing in medical situations. Student must plan for an additional hour of individual language laboratory by arrangement.

**Span 57 Beginning Conversational Spanish
for Careers: School Personnel (2) 2 hrs. Lec.
1 hr. Lab.**

This course is designed primarily for the English speaking teacher of elementary through high school age students, teacher aides and other school personnel working daily with Spanish speaking children. Basic cultural insights and communication skills necessary for improved success in relating to Spanish speakers in the school and classroom situation will be presented.

Span 60 Spanish Laboratory: Individual Study (1) 1 hr. Lec.

A course designed to give the beginning or intermediate student of Spanish additional practice in reading or audio comprehension or phonetics and pronunciation. Assigned taped materials and correlated reading materials in the language laboratory will be used. Students must plan for two additional hours by arrangement.

Span 80 Orientation for Travel in Mexico (1) 2 hrs. Lec.

Course designed specifically for persons planning a trip to Mexico. The course will touch on all of the aspects of Mexican life — history, geography, language, culture — in order to enhance and make a trip to Mexico more enriching. Included will be intensive drill on phrases essential to the traveler in Mexico as well as information on prices, visa requirements, recommended hotels, methods of travel, places of interest, and shopping trips. The course will consist of lectures, discussions, filmstrip presentations, and field trips.

Span 81 Travel in Mexico (1) 1 hr. Lec.

Prerequisite: Span 80. Field excursion to areas in Mexico to practice the Spanish language and to acquaint the student with Mexican culture and everyday life in an authentic setting. An introduction to travel, accommodations and tourist sites available to tourists in Mexico.

SPECIAL STUDIES

**Special Studies 51 or 81 Vocational Education (1-3)
Hours by Arrangement**

**Special Studies 52 or 82 Humanities (1-3)
Hours by Arrangement**

**Special Studies 53 or 83 English (1-3)
Hours by Arrangement**

**Special Studies 54 or 84 Natural Science (1-3)
Hours by Arrangement**

**Special Studies 55 or 85 Social Science (1-3)
Hours by Arrangement**

**Special Studies 56 or 86 Business (1-3)
Hours by Arrangement**

**Special Studies 57 or 87 Health, Physical
Education, and Recreation (1-3)
Hours by Arrangement**

**Special Studies 58 or 88 Behavioral Science (1-3)
Hours by Arrangement**

Special Studies 51-58 Course Description

Course content, prerequisites, and unit credit to be determined by the Division and the Office of Instruction in relation to community-student interest and available staff. Not offered every semester. Courses numbered 81-88 are non-transferable.

SPEECH

Sp 1 Oral Communication (3) 3 hrs. Lec.

Training in the fundamental processes involved in oral communication with emphasis on organizing material, outlining, constructing, and delivering various forms of speeches.

Sp 2 Intermediate Public Speaking (3) 3 hrs. Lec.

Prerequisite: Sp 1. A continuation of Sp 1 with particular emphasis on organization and delivery, and study in the areas of parliamentary procedure, debate, discussion, and oral reading.

Sp 10 Argumentation and Debate (3) 3 hrs. Lec.

Prerequisite: Sp 1, taken previously or concurrently. An introduction to the problems of evidence and inference, with emphasis on the application of logic to rational discussion of social problems.

Sp 11 Oral Interpretation—Readers Theatre (3) 3 hrs. Lec.

Discovering and imparting, vocally, intelligent and emotional meanings of the printed page.

Sp 12ABCD Forensics (1-1-1-1) 1 hr. Lec.

Prerequisites: Eligibility for Eng 1A and permission of the instructor. Sp 1 and 2 recommended. Enrollment contingent upon participation in forensic or competitive speech activities as a member of the IVC Speech Team. Student must be prepared to meet the following: 1) be present for at least 15 regular sessions with instructor during the semester (by arrangement with instructor); 2) be prepared to attend at least two forensic meets during the semester.

Sp 30 Voice and Articulation Development (3) 3 hrs. Lec.

Satisfies the requirement of voice and diction for pathology majors. It is recommended for those planning careers in elementary education, special education, and early childhood education. Enables the student to develop a pleasant voice and manner of expression. The various problems of voice and diction are presented, including the physiology of voice production and phonetics. Drills for the improvement of the student's voice are presented. Recommended for bilingual students to improve their articulation and English language usage.

Sp 51 Basic Speech (3) 3 hrs. Lec.

Designed to assist the student in achieving effective personal communication. Emphasis is given to self-improvement drills involving voice projection, articulation, pronunciation, movement and other basic speech fundamentals. Recommended for students taking Eng 51.

TEACHER AIDE

T.A. 1 Introduction to Education (3) 3 hrs. Lec.

Introductory course for students interested in a career as an Instructional Associate or in a teaching credential. Brief overviews of philosophies, ideals, goals, new directions, problems and issues in public education today, organization of school system; financial and legal aspects of teaching, career opportunities; credentialing, degree-certificate requirements, and use of instructional media in the classroom.

T.A. 2 Introduction to Instructional Associate (3) 3 hrs. Lec.

Prerequisite: T.A. 1. For students planning to become Instructional Associates in elementary school. Defines terminology; legal status in California; needed functional, clerical and mechanical skills; role in classroom and in community; reviews duties, responsibilities, positive relationships with students, teachers, administrators, parents; provides information on employment trends, ways to find jobs and to further career.

T.A. 3 Psychology of Personal and Social Adjustment (3) 3 hrs. Lec.

Prerequisite: Psych 1A. The development of the normal personality, with particular emphasis placed upon the social and emotional problems of adjustment. (Same as Psych 3.)

T.A. 4 Introduction to Bilingual-Multicultural Education (3) 3 hrs. Lec.

Prerequisite: T.A. 1 and T.A. 2. A history of the development of goals and philosophy of Bilingual-Multicultural Education. A study of various implemented programs and the role of the instructional aide in a bilingual-multicultural classroom. Also includes the techniques of teaching both Spanish and English as a second language.

**T.A. 5 Bilingual-Multicultural Curriculum and Instruction (3)
3 hrs. Lec.**

Prerequisites: T.A. 1, T.A. 2, T.A. 4. A continuation of the basic program in T.A. 4. Also includes the development and use of bilingual-multicultural materials in various subject areas and the methods of teaching all subject areas in the bilingual-multicultural classroom.

T.A. 6 Language Arts for Instructional Associate (3) 3 hrs. Lec.

Prerequisite: T.A. 2. Introduction to basic language art skills of listening, speaking, reading and writing needed for instructional competency in elementary school. Experiences in use of children's literature, commercial materials. Covers grade level readiness criteria.

T.A. 7 Creative Arts for Instructional Associate (3) 3 hrs. Lec.

Prerequisite: T.A. 2. Current trends and methods in instructing children at the elementary school in art, crafts, music, bodily movement, recreation and physical education, fundamentals of first aid and safety. Covers effective use of materials, techniques, creative thinking, innovative practices through use of demonstrations, project making, laboratory experiences and school visitations.

T.A. 8 Mathematics for Instructional Associate (3) 3 hrs. Lec.

Prerequisite: T.A. 2. Understanding of elementary concepts of the real number system, numeration systems, mathematical sets, philosophy of modern mathematics. Emphasis on providing most effective techniques for instruction of elementary school children. Study of texts, other media used in local schools, visitations to observe programs.

VISUAL COMMUNICATIONS

**Vis Com 5 Introduction to Photography (3) 2 hrs. Lec.
3 hrs. Lab.**

The basic theory, techniques and skills of photography. Consideration will be given to factors such as correct use of cameras and lenses, determination of exposure, different types of films and filters, lighting, principles of composition, and the legal aspects of photography. Print production will be covered by sections on darkroom techniques, photographic chemical, development of film, contact printing, and enlargement technique. The student will provide an adjustable camera for assignment work. Specific projects will be developed for students with special subject interest. There will be a material fee. (Same as Jm 5.)

**Vis Com 6 Intermediate Photography (3) 2 hrs. Lec.
3 hrs. Lab.**

A continuation of Vis Com 5 and Jm 5 with emphasis on lighting, basic poses and studio work. Posing of the subject and visualization of the finished picture will be stressed, with further practice in camera operation and film processing. There will be a materials fee.

**Vis Com 7 Advanced Photography (3) 2 hrs. Lec.
3 hrs. Lab.**

Emphasis on advanced studio and location work and on illustrative photography including magazine covers, fashion and lay-out.

Vis Com 8 Multi-media (3) 3 hrs. Lec.

Prerequisites: Vis Com 5 and Vis Com 6. Vis Com 7 recommended. An introduction to color slides and motion picture production through the use of sequence stills, employing all techniques used in previous photographic courses. Emphasis will be given to the following areas: script writing, sound track, exposing of color film, camera techniques. There will be a materials fee.

**Vis Com 10 Introduction to Motion Picture Production (3)
3 hrs. Lec.**

Plus production practice hours to be arranged

Prerequisites: A course in still photography, or permission of the instructor. Study of the basic elements of the film-making process in 8mm, including scripting, shooting and editing. There will be a materials fee. The college will provide the necessary equipment. (Same as Eng 10.)

**Vis Com 11 Intermediate Motion Picture Production (3)
3 hrs. Lec.**

Continued work in the 8mm medium. Practice in the skills of continuity development and of sound recording on film. Study of the aesthetics of the film medium, including the effects of sound and dynamic editing upon the viewer.

**Vis Com 12 Advanced Motion Picture Production (3)
3 hrs. Lec.**

Prerequisite: Vis Com 11 or equivalent. An advanced course covering the writing, organization and production of a sound super 8 motion picture. The students will receive practice in production crew organization and co-operation. Each student crew will produce a five to 10-minute motion picture.

WATER TREATMENT TECHNOLOGY

W.T. 1 Water Treatment Plant Operator I (4) **3 hrs. Lec.**
3 hrs. Lab.

Prerequisite: Math 51 or satisfactory score on math placement test. This course will provide information needed to operate a basic fresh-water treatment plant as efficiently as possible. Course will consist of start-up operation, daily operation, interpretation of laboratory results, and possible approaches to solving operational problems.

W.T. 2 Water Treatment Plant Operator II (4) **3 hrs. Lec.**
3 hrs. Lab.

Prerequisite: W.T. 1: Study of fresh-water maintenance, safety, sampling, laboratory procedures, hydraulics, records, analysis and presentation.

W.T. 3 Waste Water Treatment I (4) **3 hrs. Lec.**
3 hrs. Lab.

Prerequisite: Math 51 or satisfactory score on math placement test. This course will provide information needed to operate a waste-water treatment plant as efficiently as possible. Course will consist of start-up operation, daily operation, interpretation of laboratory results, and possible approaches to solving operational problems.

W.T. 4 Waste Water Treatment II (4) **3 hrs. Lec.**
3 hrs. Lab.

Prerequisite: W.T.3. Study of waste-water maintenance, safety, sampling, laboratory procedures, hydraulics, records, analysis and presentation.

W.T. 5 Water-borne Diseases (3) **3 hrs. Lec.**

This course is designed to give water and waste water treatment plant operators a general knowledge of the procedures and factors involved in the prevention and control of water-borne diseases. The subjects covered are: Water-borne Diseases; Water Sources and Impurities; Standards; Elementary Biology and Microbiology; Basic Hydraulics and Hydrostatics; Treatment; Cross Connections; Sampling; Bacteriological Tests Commonly Used in Water Sanitation.

W.T. 6 Computation Procedures for Treatment Plant Operator (3) **3 hrs. Lec.**

This course is designed to give water and waste-water treatment operators a general knowledge of basic mathematics as applied to treatment plant operations. The subjects covered are; calculation of treatment plant problems; fractions; decimals; percentages, ratio, proportions; averages; areas; volumes; metric system conversion; and estimation.

WELDING TECHNOLOGY

Weld 30 Arc Welding (3) **2 hrs. Lec.**
4 hrs. Lab.

Theory, practice and application of arc welding processes. Flat, horizontal, vertical and overhead positions. Mild steel, stainless steel and cast iron. Electrode classification and application. Joint design and mechanical testing.

Weld 32 Oxy-Acetylene Welding (3) **2 hrs. Lec.**
4 hrs. Lab.

Theory, practice and application of joining metals by the oxy-acetylene process. Includes metal cladding, cutting and bronze welding.

Weld 34 Inert Gas Shielded Arc Welding (3) **2 hrs. Lec.**
4 hrs. Lab.

Theory, practice, and application of Tungsten-Inert-Gas and Metallic-Inert-Gas processes on aluminum, stainless steel, mild steel, and other exotic metals.

Weld 36A Advanced Welding (3) **2 hrs. Lec.**
4 hrs. Lab.

Prerequisites: Weld 30 and Weld 32 or Weld 34 or approval of the instructor. Application of welding process to production techniques. Emphasis is upon the welding industry and its position in American society. Projects will be developed both individually and collectively. Experience is provided, in advance form, in Arc, Tig, Mig and Gas.

Weld 36B Advanced Welding (3) **2 hrs. Lec.**
4 hrs. Lab.

Prerequisites: Weld 36A or by permission of instructor. Emphasis is in the field of metal fabrication with concentration on design, layout, fitting, and welding of metal projects. Advanced forms of Arc, Tig, Mig, and Gas welding are included with a study of the mechanisms of welding equipment.

Weld 36C Advanced Welding (3) **2 hrs. Lec.**
4 hrs. Lab.

Prerequisites: Weld 36B or by permission of instructor. Emphasis is in the field of the study of metals and metallurgy of welds. Studies are concentrated on the testing of metals, the atomic structure of metals, the effects of heat on metals, and the effects of welding on metals.

W.E. Occ 83 Laws Affecting Employees (4) **1 hr. Lec.**
15 hrs. Lab.

Labor laws that affect the welfare and security of employees are emphasized. Industrial welfare, unemployment insurance, workman's compensation, social security and taxes are among laws discussed. Laboratory work will be arranged with the employer. The work must be in the field of the student's planned course of occupational training.

ZOOLOGY

Zool 1A General Zoology (4) **2 hrs. Lec.**
6 hrs. Lab.

Prerequisite: Any year course in a high school laboratory science or the equivalent. Introduction to basic principles of animal biology with reference to structure, functions, classification, heredity, and the environment of animals in general and of invertebrates in particular.

Zool 1B General Zoology (4) **2 hrs. Lec.**
6 hrs. Lab.

Prerequisite: Zool 1A. Continuation of Zool 1A with emphasis upon comparative anatomy and physiology, development of vertebrate forms and their interrelationships.

Zool 10 Life of the Past: An Introduction to Paleontology (3)
3 hrs. Lec.

(Same as Geol 10.)

MAJORS

Generally, 18 units of specified course work will satisfy the requirement for the major. However, some majors will require more than 18 units. Please note the specified number of required units at the beginning of each major description.

The following definitions apply to the major descriptions shown in this catalog:

1. Required courses are the specific courses which must be taken to fulfill the requirements in an area of study.
2. Acceptable courses are those from which the student may select in order to meet the total units requirement. The total number of units from the required course list, plus the number of units selected by the student from the acceptable course list must equal at least the total unit count required for the major.
3. Courses recommended as electives are beyond the majors requirement. These courses are suggested only, and selection from this list depends upon the student's individual desire and the total number of electives available within his own program.

Students may satisfy the major requirements in the following fields of study:

AGRICULTURAL BUSINESS

Twenty-four units required for the major

- I. Required courses for the major

Ag 14	Entomology	(3)
Ag 25	Agricultural Business Management	(3)
Ag 26	Agricultural Business Organization and Management	(3)
Ag 40	Soils	(3)
Ag 41	Fertilizers	(3)
Ag 49	Weeds and Weed Control	(3)
- II. Acceptable courses for the major (6 units from the following courses)

Ag 45	Vegetable Production	(3)
Bus 4	Principles of Marketing	(3)
Bus 5A	Business Law	(3)
Bus 10A	Practical Bookkeeping	(3)
Bus 23	Office Machines	(3)
W.E. Occ 80	Personal Efficiency	(4)
W.E. Occ 81	Motivation	(4)
W.E. Occ 82	Labor and the Economy	(4)
W.E. Occ 83	Laws Affecting Employees	(4)

AGRICULTURAL CHEMICAL TECHNOLOGY

Twenty-two units required for the major

I. Required courses for the major

Ag 14	Entomology	(3)
Ag 28	Heavy Equipment Operation and Maintenance	(5)
Ag 40	Soils	(3)
Ag 41	Fertilizers	(3)
Ag 49	Weeds and Weed Control	(3)

II. Acceptable courses for the major (5 units from the following courses)

Ag 30	Agricultural Mechanics	(3)
Ag 32	Irrigation and Drainage	(3)
Ag 33A	Farm Power	(5)
Ag 37	Small Gasoline Engines	(3)
Ag 45	Vegetable Production	(3)
Ag 65	Control of Insects and Other Pests	(3)
Bot 1A	General Botany	(4)
Chem 2A	Introduction to Chemistry	(4)
Eng 7	Technical and Report Writing	(3)
W.E. Occ 80	Personal Efficiency	(4)
W.E. Occ 81	Motivation	(4)
W.E. Occ 82	Labor and the Economy	(4)
W.E. Occ 83	Laws Affecting Employees	(4)
Weld 30	Arc Welding	(3)
Weld 32	Gas Welding	(3)

AGRICULTURAL MECHANICS

Twenty-two units required for the major

I. Required courses for the major

Ag 28	Heavy Equipment Operation and Maintenance	(5)
Ag 30	Agricultural Mechanics	(3)
Ag 33A	Farm Power	(5)
Weld 30	Arc Welding	(3)
Weld 32	Oxy-Acetylene Welding	(3)

II. Acceptable courses for the major (3 units from the following courses)

Ag 33B	Farm Power	(5)
Ag 35	Fluid Power	(4)
Ag 36	Agricultural Construction	(3)
Ag 37	Small Gasoline Engines	(3)
Ag 38	Electricity on the Farm	(3)
Ag 50	Shop Mathematics	(3)
W.E. Occ 80	Personal Efficiency	(4)
W.E. Occ 81	Motivation	(4)
W.E. Occ 82	Labor and the Economy	(4)
W.E. Occ 83	Laws Affecting Employees	(4)

ANIMAL SCIENCE

Twenty-two units required for the major

I. Required courses for the major

Ag 20	Animal Science	(3)
Ag 21	Feeds and Feeding	(3)
Ag 22	Livestock Selection	(3)
Ag 23	Animal Diseases	(3)
Ag 24	Horse Husbandry	(3)

II. Acceptable courses for the major (7 units from the following courses)

Ag 14	Entomology	(3)
Ag 28	Heavy Equipment Operation and Maintenance	(5)
Ag 30	Agricultural Mechanics	(3)
Ag 33A	Farm Power	(5)
Ag 42	Plant Science and Forage Crops	(4)
Ag 64	Horsemanship-Equitation	(1)
Ag 66	Intermediate Horsemanship-Equitation ..	(1)
Chem 2A	Introduction to Chemistry	(4)
W.E. Occ 80	Personal Efficiency	(4)
W.E. Occ 81	Motivation	(4)
W.E. Occ 82	Labor and the Economy	(4)
W.E. Occ 83	Laws Affecting Employees	(4)
Weld 30	Arc Welding	(3)
Weld 32	Oxy-Acetylene Welding	(3)

ANTHROPOLOGY

Twenty-one units required for the major.

I. Required courses for the major

Anthro 1	Physical Anthropology	(3)
Anthro 2	Cultural Anthropology	(3)
Anthro 3A	Introduction to Field Archaeology	(3)
Anthro 4	California Indians	(3)
Psych 1A	General Psychology	(3)

II. Acceptable courses for the major (minimum of 6 units required from the following courses)

Anthro 3B	Advanced Field Archaeology	(3)
Anthro 3C	Archaeological and Museum Laboratory Principles and Practices	(3)
Anthro 5	World Prehistory	(3)
Anthro 6	Indians of North America	(3)
Anthro 7	Classic Civilizations of Meso-America: Aztec, Maya, and Inca	(3)
Anthro 8	Indians of the Southwest	(3)
Anthro 30AB	Archaeometry: The Application of Physical Science to Archaeological Problems	(3)
Bio 3	Principles of Biological Science	(3)
Sociol 1	Principles of Sociology	(3)
Hist 4A	History of Western Civilization	(3)
Geog 1	Physical Geography	(3)
Jrn 5	Introduction to Photography	(3)

ART

Eighteen units required for the major

I. Required courses for the major

Art 3A	History and Appreciation of Art	(3)
Art 3B	History and Appreciation of Art	(3)
*Art 20A	Elementary Drawing	(3)
*Art 20B	Elementary Drawing	(3)
Art 22A	Design	(3)

Note: Art 20A-20B must be taken the first year.

II. Acceptable courses for the major (3 units from the following courses)

Art 21A	Intermediate Drawing & Painting	(3)
Art 21B	Intermediate Drawing & Painting	(3)
Art 22B	Design	(3)
Art 23A	Ceramics	(3)
Art 23B	Ceramics	(3)
Art 23C	Ceramics	(3)
Art 24AB	Ceramic Sculpture	(3-3)
Art 25A	Life Drawing	(3)
Art 25B	Life Drawing	(3)
Art 26	Design in Crafts	(3)
Art 27	Creative Handweaving	(3)
Art 31	Crafts	(3)
Art 33	Art Gallery Display	(1)
Hum 25	The Humanities	(3)

*Should be taken first year if possible to allow for sequence of Art 21A and 21B courses the following year.

AUTOMOTIVE TECHNOLOGY

Twenty-two to 25 units required for the major

I. Required courses for the major

Auto Tech 50	Shop Mathematics (if required)	(3)
Auto Tech 51	Engine Technology, or equivalent	(5)
Auto Tech 52	Transmission Systems	(3)
Auto Tech 53	Brakes and Suspension	(3)
Auto Tech 54	Electrical and Fuel Systems	(3)
Auto Tech 55	Gasoline and Diesel Engines	(5)
Auto Tech 56	Diagnostic	(3)

II. Acceptable courses for the major (5 units from the list below may be accepted as major credit if the equivalent of Auto Tech 51 has been completed in high school (2 years of high school auto tech).

Auto Tech 57	Fluid Power	(4)
Auto Tech 58	Automotive Air-Conditioning	(3)
Auto Tech 59	Small Gasoline Engines	(3)
Auto Body 70	Auto Body Repairing and Painting	(5)
Auto Body 71	Advanced Auto Body Repairing and Painting	(5)
W.E. Occ 80	Personal Efficiency	(4)
W.E. Occ 81	Motivation	(4)
W.E. Occ 82	Labor and the Economy	(4)
W.E. Occ 83	Laws Affecting Employees	(4)
Weld 30	Arc Welding	(3)
Weld 32	Oxy-Acetylene Welding	(3)

AUTOMOTIVE BODY REPAIR AND PAINTING

Twenty-four to 27 units required for the major

I. Required courses for the major

Auto Body 70	Auto Body Repairing and Painting(5)
Auto Body 71	Advanced Auto Body Repairing and Painting(5)
Auto Body 72	Auto and Light Truck Major Collision Repairing(5)
Auto Tech 50	Shop Mathematics (if required)(3)
Auto Tech 53	Brakes and Suspension(3)
Weld 30	Arc Welding(3)
Weld 32	Oxy-Acetylene Welding(3)

II. Acceptable courses for the major (five units from the following list may be accepted as major credit if the equivalent of Auto Body 70 has been completed in high school (two years of high school auto body).

Auto Tech 51	Engine Technology, or equivalent(5)
Auto Tech 54	Electrical and Fuel Systems(3)
Auto Tech 58	Automotive Air-Conditioning(3)
W.E.	Cooperative Work Experience(4)
Weld 34	Inert Gas Shielded Arc Welding(3)

BANKING—ADMINISTRATIVE SERVICES

Twenty-three units required for the major

I. Required courses for the major

Bus 1A	Principles of Accounting I(4)
Bus 1B	Principles of Accounting II(4)
Bus 6	Management Concepts of Supervision(3)
Bus 7	Human Relations in Management(3)
Bus 60	Principles of Bank Operations(3)

II. Acceptable courses for the major (select any two courses)

Bus 5A	Business Law(3)
Bus 42	Business Correspondence(3)
Econ 1	Principles of Economics(3)
Sp 1	Oral Communications(3)

BANKING—CREDIT ADMINISTRATION

Twenty-three units required for the major

Bus 1A	Principles of Accounting I(4)
Bus 1B	Principles of Accounting II(4)
Bus 60	Principles of Bank Operations(3)
Bus 61	Analysis of Financial Statements(3)
	(Prerequisite: Bus 1A & 1B)	
Bus 62	Installment Credit(3)

II. Acceptable courses for the major (select any two courses)

Bus 5A	Business Law(3)
Econ 1A	Principles of Economics(3)
Sp 1	Oral Communication(3)
Bus 7	Human Relations in Management(3)
Bus 42	Business Correspondence(3)
Bus 63	Financing Business Enterprise(3)
Bus 64	Agricultural Finance(3)

BANKING—SECRETARIAL

Twenty-two to 28 units required for the major

I. Required courses for the major

Bus 5A	Business Law(3)
Bus 21A	Proficiency-Exit Typing (1)(2)
Bus 21B	Proficiency-Exit Typing (1)(2)
Bus 32A	Dictation and Transcription Lab (2)(3)
Bus 32B	Dictation and Transcription Lab (2)(3)
Bus 40 or	Grammar and Usage(3)
Bus 41 or	Essentials of Business Correspondence(2)
Bus 42	Business Correspondence(2)
Bus 60	Principles of Bank Operations(3)

II. Acceptable courses for the major (6 units from the following courses)

Sp 1	Oral Communication(3)
Bus 7	Human Relations in Management(3)
Bus 23	Office Machines(3)
Bus 39	Office Procedures(3)
Bus 50	Introduction to Data Processing(3)

(1) Minimum skill level of 60 net words per minute required to qualify for major. If skill level attained in Bus 21A, student is excused from Bus 21B.

(2) Minimum skill level of 90 words per minute required to qualify for major. If attained in Bus 32A, student is excused from Bus 32B.

***BANKING—GENERAL OPERATIONS**

Twenty-two to 25 units required for the major

I. Required courses for the major

Bus 5A	Business Law	(3)
Bus 10A	Practical Bookkeeping (2)	(3)
Bus 21A	Proficiency-Exit Typing (1)	(2)
Bus 21B	Proficiency-Exit Typing (1)	(2)
Bus 23	Office Machines	(3)
Bus 40	Grammar and Usage	(3)
Bus 60	Principles of Bank Operations	(3)

II. Acceptable courses for the major (select any two courses)

Sp 1	Oral Communication	(3)
Bus 7	Human Relations in Management	(3)
Bus 39	Office Procedures	(3)
Bus 41	Essentials of Business Correspondence	(2)
Bus 50	Introduction to Data Processing	(3)

(1) Minimum skill level 40 words per minute required to qualify for major. If skill level attained in Bus 21A, student is excused from Bus 21B.

(2) Bus 1A will be substituted if student has completed one year of high school bookkeeping.

*Designed for bank tellers, file clerks, bookkeepers, etc. Not intended for secretarial staff members.

BEHAVIORAL SCIENCE

The requirement for a major in Behavioral Science may be satisfied by taking 18 units from the following list, concentrating in the following three groups of primary interest:

I. Required courses for the major

Anthropology

Anthro 1	Physical Anthropology	(3)
Anthro 2	Cultural Anthropology	(3)

Psychology

Psych 1A	General Psychology	(3)
Psych 1B	Advanced General Psychology	(3)
Psych 2	Intro to Physiological Psychology	(3)
Psych 3/T.A. 3	Psychology of Personal and Social Adjustment	(3)
Psych 9/H.R. 9	Interviewing and Counseling	(3)
Psych 11A/ H.R. 11A	Practicum	(3)
Psych 12/ Math 12	Elementary Statistics	(3)
Psych 14	Abnormal Psychology	(3)
Psych 17/ Sociol 17	Social Psychology	(3)
Psych 20/ E.C.E. 20	Developmental Psychology of Children (3) Principles of Child Development	
Psych 22/ E.C.E. 22	and Observation	(3)
Psych 30	Psychology of Adolescence	(3)
Psych 35	Developmental Psychology: Conception to Death	(3)

Sociology

Sociol 1	Principles of Sociology	(3)
Sociol 2	Contemporary Social Problems	(3)
Sociol 17/		
Psych 17	Social Psychology	(3)
Sociol 33	Marriage and the Family	(3)

II. Recommended as Electives (do not fulfill major requirements)

Bio 3	Principles of Biological Science	(3)
Jrn 3	Mass Communication	(3)
Psych 11B/		
H.R. 11B	Practicum	(3)
Psych 15	Social and Psychological Dynamics of Drug Use	(3)
Psych 21/	Early Childhood Socialization: Children, Family and Community	(3)
E.C.E. 21	Psychology of Parenthood	(3)
Psych 26	Psychology of Human Sexuality	(3)
Psych 36	Psychology of Crisis Counseling	(3)
Psych 40	The Mentally Ill, Alcoholic, Drug Addict and the Law	(3)
Psych 46	General Zoology	(4)
Zool 1B		

Transfer students planning to major in these areas should take the I.V.C. General Major and complete requirements listed in catalog of the school to which they anticipate transferring.

BILINGUAL - BICULTURAL STUDIES

Twenty-one to 24 units required for the major

I. Required courses for the major

Eng 2	Introduction to Linguistics	(3)
Eng 30A	The Mexican-American in Literature	(3)
Hist 30	Mexico and the American Southwest	(3)
Span 42	The Mexican-American	(3)

Required for monolingual students only

*Span 2	Elementary Spanish	(4)
*Span 3	Intermediate Spanish	(4)
*Span 4	Intermediate Spanish	(4)

Required for bilingual students only

*Span 20B	Beginning Spanish for Bilinguals	(4)
*Span 21	Spanish for Bilingual Students	(3)
*Span 22	Spanish for Bilingual Students	(3)

*These courses may be waived on the basis of language proficiency examination.

BOOKKEEPING

Twenty units required for the major

I. Required courses for the major

Bus 10A	Practical Bookkeeping	(3)
Bus 10B	Practical Bookkeeping	(3)
Bus 21AB	Proficiency — Exit Typewriting (1)	(2)
Bus 23	Office Machines	(3)
Bus 24	Records Management	(3)
Bus 50	Introduction to Data Processing	(3)

II. Acceptable for the major (3 units from the following courses)

Ag 25	Agriculture Business Management	(3)
Ag 26	Agriculture Business Organization and Management	(3)
Bus 2	Introduction to Business	(3)
Bus 3	Business Management	(3)
Bus 4	Principles of Marketing	(3)
Bus 11	Personal Finance	(3)
Bus 12	Personal Income Tax	(3)
Bus 13	Applied Business Law	(3)
Bus 39	Office Procedures	(3)

(1) Minimum skill level of 40 net words per minute required to qualify for the major. If skill level is attained in Bus 21A, student is excused from Bus 21B.

BUSINESS SUPERVISION

Twenty-one units required for the major

I. Required courses for the major

Bus 2	Introduction to Business	(3)
Bus 3	Business Management	(3)
Bus 6	Management Concepts of Supervision	(3)
Bus 7	Human Relations in Management	(3)
Bus 10A	Practical Bookkeeping	(3)
Bus 13	Applied Business Law	(3)
Bus 50	Introduction to Data Processing	(3)

BUSINESS — TRANSFER

Twenty units required for the major

I. Required courses for the major

Bus 1A	Principles of Accounting	(4)
Bus 1B	Principles of Accounting	(4)
Bus 5A	Business Law	(3)
Econ 1	Principles of Economics	(3)
Econ 2	Principles of Economics	(3)

II. Acceptable for the major (3 units from the following courses)

Bus 2	Introduction to Business	(3)
Bus 5B	Business Law	(3)
Bus 9	Mathematics for Business Analysis	(3)
Bus 23	Office Machines	(3)
Bus 42	Business Correspondence	(3)
Bus 50	Introduction to Data Processing	(3)

CARPENTRY

Twenty-four units required for the major

I. Required courses for the major

Carp 1	The Apprenticeship and Math	(3)
Carp 2	Pre-job and Plot Planning	(3)
Carp 3	Rough Framing	(3)
Carp 4	Roof Framing	(3)
Carp 5	Interior and Exterior Finish	(3)
Carp 6	Stair Building	(3)
Carp 7	Concrete and Forms	(3)
Carp 8	Heavy Timber Construction and Welding	(3)

CLERICAL*

Eighteen units required for the major

I. Required courses for the major

Bus 21AB	Proficiency-Exit Typewriting	(2)
Bus 22	Machine Transcription	(1)
Bus 23	Office Machines	(3)
Bus 24	Records Management	(3)
Bus 41 or	Essentials of Business Correspondence	(2)
Bus 42	Business Correspondence	(3)

II. Acceptable courses for the major

Bus 10A	Practical Bookkeeping	(3)
Bus 13	Applied Business Law	(3)
Bus 39	Office Procedures	(3)
Bus 43	Business Correspondence in Spanish	(3)
Bus 50	Introduction to Data Processing	(3)

*To qualify for the clerical major, the student must have a typing skill of 40 words per minute. If skill level is attained in Bus 21A, student is excused from Bus 21B.

COSMETOLOGY

Forty-five units required for the major

I. Required courses for the major

Cos 50A	Introduction to Cosmetology	(10)
Cos 50B	Introduction to Cosmetology	(10)
Cos 52A	Intermediate Cosmetology	(10)
Cos 52B	Intermediate Cosmetology	(10)
Cos 54A	Advanced Cosmetology	(5)

DATA PROCESSING

Twenty units required for the major

I. Required courses for the major

Bus 1A	Principles of Accounting	(4)
Bus 1B	Principles of Accounting	(4)
Bus 50	Introduction to Data Processing	(3)
Bus 52	Computer Programming I	(3)
Bus 53	Computer Programming II	(3)
Bus 54	Data Processing Systems	(3)

EARLY CHILDHOOD EDUCATION

Twenty-four units required for the major

I. Required courses for the major

E.C.E. 20	Developmental Psychology of Children	(3)
E.C.E. 21	Early Childhood Socialization: Children, Family and Community	(3)
E.C.E. 22	Principles of Child Development and Observation	(3)
E.C.E. 23	Early Childhood Development Curriculum	(3)
E.C.E. 24	Creative Learning Experiences for Pre-school Children	(3)
E.C.E. 25	Field Experience	(3)
Psych 1A	General Psychology	(3)
Psych 26	Psychology of Parenthood	(3)
Sociol 33	Marriage and the Family	(3)

II. Additional courses from following list are recommended

Psych 1B	Advanced General Psychology	(3)
Psych 2	Introduction to Physiological Psychology	(3)
Psych 3	Psychology of Effective Behavior	(3)
Psych 9	Interviewing and Counseling	(3)
Psych 17/ Sociol 17	Social Psychology	(3)
Psych 26	Psychology of Parenthood	(3)
Psych 30	Psychology of Adolescence	(3)
Sociol 1	Principles of Sociology	(3)
Sociol 2	Contemporary Social Problems	(3)

ENGINEERING

Eighteen units required for the major

I. Required courses for the major

Engr 2A	Engineering Drawing	(3)
Engr 3	Descriptive Geometry	(3)
Engr 10	Engineering Problems	(3)
Engr 16	Dynamics	(3)
Engr 18A	Plane Surveying	(3)
Engr 18B	Plane Surveying	(3)

II. Recommended as electives (do not fulfill major requirements)

Engr 5	Strength of Materials	(3)
Engr 6	Properties of Materials	(3)
Engr 12	Architectural Drafting I	(3)
Engr 13	Architectural Drafting II	(3)
Engr 14	Architectural Drafting III	(3)
Engr 30	Orientation to Engineering	(2)
Phys 4A	Principles of Physics	(4)
Phys 4B	Principles of Physics	(4)
Phys 4C	Principles of Physics	(4)
Math 3A	Analytic Geometry and Calculus	(5)
Math 3B	Analytic Geometry and Calculus	(5)
Math 4	Calculus and Differential Equations	(4)
Math 47	Programming in Fortran	(3)

ENGINEERING TECHNOLOGY

Eighteen units required for the major

I. Required for the major

Engr 3	Descriptive Geometry	(3)
Engr 10	Engineering Problems	(3)
Engr 23	Hand Calculators and Computations ..	(1)
Engr 65	Statics	(3)
Engr 72B	Surveying for Engineering Technology ..	(3)

II. Recommended as electives (do not fulfill major requirements)

Astron 21	Elementary Astronomy	(3)
Engr 11	Fundamentals of Electricity	(3)
Engr 12	Architectural Drafting I	(3)
Engr 18A	Plane Surveying	(3)
Engr 18B	Plane Surveying	(3)
Engr 55	Strengths of Materials	(3)
Math 2	Advanced Algebra and Trigonometry ..	(5)
Math C	Plane Trigonometry	(3)
Math 47	Programming in Fortran	(3)
Weld 30	Arc Welding	(3)
Weld 32	Oxy-Acetylene Welding	(3)

Student may substitute the transfer course which relates to a terminal-type course, if the student meets stated prerequisites.

ENGLISH

Eighteen units required for the major

I. Required courses for the major (12 units)

Eng 1A	Reading and Composition	(3)
Eng 1B	Introduction to Literature	(3)
Eng 17AB	Survey of English Literature	(3-3)
	or	
Eng 16AB	World Literature	(3-3)

II. Acceptable courses for the major (6 units from the following courses)

Eng 2	Introduction to English Linguistics	(3)
Eng 3	Introduction to Film History and Criticism	(2)
Eng 4A	Film Criticism: Westerns, Comedies	(2)
Eng 4B	Film Criticism: Horror, Science Fiction ..	(2)
Eng 4C	Film Criticism: Gangsters, Politics	(2)
Eng 4D	Film Criticism: Documentaries and Experimental Films	(2)
Eng 8	Advanced Composition	(3)
Eng 9	Creative Writing	(3)
Eng 15	American Literature	(3)
Eng 20	Modern Poetry	(3)
Eng 21A	Modern Prose Fiction	(3)
Eng 21B	Modern Prose Fiction	(3)
Eng 23	Modern Drama	(3)
Eng 24	Modern American Novel	(1)
Eng 27	Film and Literature	(3)
Eng 30A	The Mexican-American in Literature	(3)
Eng 30B	The Mexican-American in Literature	(3)
Eng 31	Literature in the Southwest	(3)
Eng 33	The Literary Artist as Social Critic	(3)
Eng 36	The Bible as Literature	(3)
Eng 37	Survey of Mythology and Folklore	(3)
Eng 38A	Literature and Life: A Study in Values	(3)
Eng 38B	Literature and Life: A Study in Values	(3)

FIRE SCIENCE

Twenty-one to 24 units required for the major

I. Required courses for the major

Fire Sci 81	Introduction to Fire Science	(3)
Fire Sci 82	Fire Fighting Tactics and Strategy	(3)
Fire Sci 83	Fire Hydraulics	(3)
Fire Sci 84	Fire Apparatus and Equipment	(3)
Fire Sci 85	Fire Company Organization and Procedure	(3)
Fire Sci 86	Rescue Practices	(3)
Fire Sci 87	Fundamentals of Fire Prevention	(3)
*Math 51	Basic Mathematics, or equivalent	(3)

*Math 51, or equivalent, required before registration in Fire Science 83.

FOREIGN LANGUAGE

Eighteen units required for the major

I. Required courses for the major (a minimum of 18 units from any of the following sequences with a minimum concentration of 14 units in one language. Additional units to complete the major can be selected from a second language area and/or the acceptable courses listed below.

French

Fr 1	Elementary French	(4)
Fr 1AB	Elementary French	(2-2)
Fr 2	Elementary French	(4)
Fr 3	Intermediate French	(4)
Fr 4	Intermediate French	(4)
Fr 5	Intermediate French Reading and Grammar Review	(2)
Fr 10	Intermediate Conversational French	(3)
Fr 11	Advanced Conversational French	(3)
Fr 20AB	French Drama: Reading and Performance	(2-2)

Spanish

Span 1	Elementary Spanish	(4)
Span 2	Elementary Spanish	(4)
Span 3	Intermediate Spanish	(4)
Span 4	Intermediate Spanish	(4)
Span 7	The Spanish Sound System	(3)
Span 10	Intermediate Conversational Spanish	(3)
Span 11	Advanced Conversational Spanish	(2)
Span 12	Advanced Conversational Spanish	(2)

Spanish (Bilingual)

Span 7	The Spanish Sound System	(3)
Span 20A	Beginning Bilingual Spanish	(4)
Span 20B	Beginning Bilingual Spanish	(4)
Span 20C	Oral Spanish for Spanish Speakers	(3)
Span 21	Intermediate Bilingual Spanish	(4)
Span 22	Advanced Bilingual Spanish	(4)

II. Acceptable courses for the major (will fulfill major requirements if 14 units minimum in one language has been completed in one of the areas listed above).

Fr 40	Introduction to French Civilization and Culture	(3)
Fr 41	Introduction to French Civilization and Culture Beyond France	(3)
Ger 1	Elementary German	(4)
Ger 2	Elementary German	(4)
Ger 10	Intermediate Conversational German	(3)
Ger 11	Advanced Conversational German	(3)
Ital 1A	Elementary Italian	(2)
Ital 1B	Elementary Italian	(2)
Span 24	Introduction to Spanish Literature (in Spanish)	(3)
Span 25	Introduction to Spanish-American Literature (in Spanish)	(3)
Span 28AB	The Mexican-American in Literature	(3)
Span 40	Civilization of Spain and Portugal	(3)
Span 41	Civilizations of Spanish-America and Brazil	(3)
Span 42	The Mexican-American	(3)
Span 43	History and Culture of the Philippines	(3)

Some courses may be waived through testing and advanced placement.

Students with one year high school foreign language with skills in listening, speaking, reading and writing, meeting Level I objectives, may enter Course #2 (Fr 2, Span 2, Ger 2); two years, Course #3 (Fr 3, Span 3, Ger 3); three years, Course #4 or #11 (Fr 4 & 11, Span 4 & 11); four years, Course #5 (Span 5). Conversation courses should be taken concurrently (Fr 3 & 10, Fr 4 & 11; Span 3 & 10; Span 4 & 11). Students should contact foreign language instructors and counselors in order to determine whether they have met the designated behavioral objectives for Level I, II, III, IV or V Courses.

GENERAL BUSINESS

Twenty units required for the major

I. Required courses for the major

Bus 2	Introduction to Business	(3)
Bus 3	Business Management	(3)
Bus 4	Principles of Marketing	(3)
Bus 10A	Practical Bookkeeping	(3)
Bus 50	Introduction to Data Processing	(3)

II. Acceptable courses for the major

Bus 13	Applied Business Law	(3)
Bus 14	Practical Salesmanship	(3)
Bus 21AB	Proficiency-Exit Typewriting	(2)
Bus 23	Office Machines	(3)
Bus 24	Records Management	(3)
Bus 41	Essentials of Business Correspondence	(2)
Bus 43	Business Correspondence in Spanish	(3)
Bus 79/Irn 8	Public Relations Techniques	(3)

GENERAL MAJOR

Completion of a minimum of eighteen units of lower division courses that are required or recommended subjects as specified for upper division standing in a designated major by a college to which the student plans to transfer.

This major provides for students whose lower division preparation for a specific college requires courses in more than one division. Some examples of such majors (taken at random from the University of California publication "Prerequisites and Recommended Subjects" and from the California State University, San Diego catalog) are as follows:

Agriculture	Agriculture, Mathematics, Social Science, Physical Science
Art Design	Art, Anthropology, History, Philosophy
Anthropology	Biological Science, Psychology, English, Mathematics
Biological Science	Biological Science, Chemistry, Physics, Mathematics
Business	Business, Social Science, Mathematics, English
Comparative Literature	English, History, Philosophy, Foreign Language
Criminology	English, Foreign Language, Social Science, Mathematics
Economics	Social Science, Mathematics, Business
English	English, Social Science, Philosophy
Engineering	Engineering, Mathematics, Physical Science
Foreign Language	Foreign Language, History, Philosophy
History	History, Mathematics, Foreign Language
Home Economics	Biological Science, Physics, Mathematics, Social Science
Physical Education	Physical Education, Biological Science, Mathematics, Social Science
Pre-Dentistry	Biological Science, Physical Science, English, Social Science
Pre-Physiotherapy	Biological Science, Physical Science, Mathematics, Social Science
Psychology	Biological Science, Mathematics, Physical Science, Philosophy, Anthropology, Sociology
Recreation	Physical Education, Biological Science, Recreation, Social Science
Sociology	Psychology, Philosophy, Mathematics

Students in the General Major will work out in conference with a counselor a course of study that will meet requirements for their specific majors at the selected colleges they expect to attend.

GENERAL SCIENCE

Successful completion of all courses offered in one subject field (Anatomy, Biology, Botany, Chemistry, Geology, Math, Physics, Physiology, and Zoology) may be combined with courses from at least two other subject fields (within the general area of Natural-Physical Science) to accumulate 18 hours for the General Science Major.

The most reliable guide for appropriate course combinations in this major will be the catalog from the specific college to which the student will transfer.

Natural Science

Anat 8	Human Anatomy	(4)
Anat 10	Human Anatomy and Physiology	(5)
Bio 3	Principles of Biological Science	(3)
Bio 21	General Microbiology	(4)
Bot 1A	General Botany	(4)
Bot 1B	General Botany	(4)
Env Sci 5	Man and His Environment	(3)
Physio 1	Human Physiology	(4)
Zool 1A	General Zoology	(4)
Zool 1B	General Zoology	(4)
Zool 10	Life of the Past: An Introduction to Paleontology	(3)

Physical Science

Anthro 1	Physical Anthropology	(3)
Astron 21	Elementary Astronomy	(3)
Astron 22	Intermediate Astronomy	(3)
Chem 1A	General Inorganic Chemistry	(5)
Chem 1B	General Inorganic Chemistry	(5)
Chem 5	Quantitative Chemistry	(4)
Chem 12	Organic Chemistry	(5)
Geog 1	Physical Geography	(3)
Geol 1A	Physical Geology	(4)
Math 2	Advanced Algebra & Trigonometry	(5)
Math 3A	Analytic Geometry & Calculus	(5)
Math 3B	Analytic Geometry & Calculus	(5)
Math 4A	Calculus & Differential Equations	(4)
Phys Sci 25	Introduction to Physical Science	(4)
Phys 2A	General Physics	(4)
Phys 2B	General Physics	(4)
or Phys 4A	Principles of Physics	(4)
Phys 4B	Principles of Physics	(4)
Phys 4C	Principles of Physics	(4)

GOVERNMENTAL MANAGEMENT — PUBLIC SERVICE ADMINISTRATION

Twenty-one to 22 units required for the major

I. Required courses for the major

Bus 8	Personnel Management	(3)
Bus 70	Fundamentals of Governmental Management	(3)
Bus 71	State and Local Government Management	(3)
Bus 72	Finance Management	(3)

II. Acceptable courses for the major

(Select three courses from the following)

Bus 6	Management Concepts of Supervision	(3)
Bus 7	Human Relations in Management	(3)
Bus 50	Introduction to Data Processing	(3)
Sp. Stu. 51	Theory and Practice of Community Planning	(3)
W.E. Occ 82	Labor and the Economy	(4)
	or	
W.E. Occ 83	Laws Affecting Employees	(4)

GRAPHIC ARTS

Twenty-two units required for the major

I. Required courses for the major

G.A. 10	Graphic Communication I	(2)
G.A. 11	Graphic Communication II	(3)
G.A. 12	Composition, Layout and Paste-up	(3)
G.A. 20	Offset Printing I	(3)
G.A. 21	Offset Printing II	(3)
G.A. 22	Photography and Platemaking	(3)
G.A. 23	Bindery, Cutting and Distribution	(2)
G.A. 30	Graphic Arts Management Fundamentals	(3)

HUMAN RELATIONS

Areas of emphasis: Community Mental Health Worker, Counseling, School, Social Services, Personnel, Employment Counseling and Supervision

Twenty-four units required for the major

I. Required courses for the major

Psych 1A	General Psychology	(3)
Psych 3/T.A. 3	Psychology of Personal and Social Adjustment	(3)
Psych 9/H.R. 9	Interviewing and Counseling	(3)
Psych 11A/ H.R. 11A	Practicum	(3)
Sociol 1	Principles of Sociology	(3)

II. With the approval of his/her counselor and the Division Chairperson, the student will select a minimum of nine units (depending on areas of emphasis) from the following courses. It is considered advisable for students in certain areas of emphasis to take more than nine units from the list below.

Anthro 2	Cultural Anthropology	(3)
Bus 6	Management Concepts of Supervision	(3)
Bus 7	Human Relations in Management	(3)
Bus 50	Introduction to Data Processing	(3)
Bus 79	Public Relations Techniques	(3)
H.R. 8/Psych 8	Personal and Career Development	(3)
H.R. 10/Psych 10	Small Group Leadership	(3)
Psych 11B	Practicum	(3)
Jrn 3	Mass Communications	(3)
Psych 1B	Advanced General Psychology	(3)
Psych 2	Introduction to Physiological Psychology	(3)
Psych 5	Psychology of Effective Behavior	(3)
Psych 11B/ H.R. 11B	Practicum	(3)
Psych 12/ Math 12	Elementary Statistics	(3)
Psych 14	Abnormal Psychology	(3)
Psych 15/ Sociol 15	Social and Psychological Dynamics of Drug Use	(3)
Psych 17/		

Sociol 17	Social Psychology	(3)
Psych 20/ E.C.E. 20	Developmental Psychology of Children	(3)
Psych 26	Psychology of Parenthood	(3)
Psych 30	Adolescent Psychology	(3)
Psych 35	Developmental Psychology: Conception to Death	(3)
Psych 40	Psychology of Crisis Counseling	(3)
Psych 46/L.E. 46	The Mentally Ill, Alcoholic, Drug Addict and the Law	(3)
Sociol 2	Contemporary Social Problems	(3)
Sociol 33	Marriage and the Family	(3)
Sociol 41/L.E. 41	Mass Sociology and Collective Behavior	(3)

III. Strongly recommended that students who do not speak Spanish take a series of courses in Conversational Spanish.

INDIVIDUAL INTERDISCIPLINARY MAJOR

This major for an Associate Degree provides occupational-oriented students with an area of concentration within two divisions to meet a specific job need.

The requirements for the major will be met by satisfactory completion of nine (or more) units in each division.

The courses required will be approved by division chairpersons, a counselor, and the Dean of Vocational-Technical Education. The courses approved will be from courses already established. The student will initiate the request for the major through the Counseling Office.

INDUSTRIAL POWER TECHNOLOGY

Twenty-six units required for the major

I. Required courses for the major

Ag 33A	Farm Power	(5)
Ag 33B	Farm Power	(5)
Ag 37	Small Gasoline Engines	(3)
Ag 35	Fluid Power	(4)
Auto Tech 52	Transmission Systems	(3)
Auto Tech 58	Automotive Air Conditioning	(3)

Three (3) units to be selected from the following courses:

Ag 50	Shop Mathematics	(3)
Eng 7	Technical & Report Writing	(3)
Weld 30	Arc Welding	(3)
Weld 32	Oxy-Acetylene Welding	(3)
W.E. Gen 70	Personal Efficiency	(3)
W.E. Gen 71	Motivation	(3)
W.E. Gen 72	Labor and the Economy	(3)
W.E. Gen 73	Laws Affecting Employees	(3)

JOURNALISM

Twenty-one units required for the major

I. Required courses for the major

Jrn 1	News and Feature Writing	(3)
Jrn 2	Advanced News and Feature Writing	(3)
Jrn 3	Mass Communications	(3)
Jrn 5	Introduction to Photography	(3)
Jrn 6	Public Relations Techniques	(3)
Eng 1B	Introduction to Literature	(3)
	(or any other Literature course)	

II. Acceptable courses for the major

(minimum of 3 units from the following courses)

Econ 1	Principles of Economics	(3)
Econ 2	Principles of Economics	(3)
Sociol 1	Principles of Sociology	(3)
Sociol 2	Contemporary Social Problems	(3)
*Poly Sci 1	Introduction to Political Science	(3)
*Poly Sci 2	American Government and Politics	(3)

*If not used to satisfy the American Institutions Requirement for graduation.

LAW ENFORCEMENT

Twenty-one units required for the major

I. Required courses for the major

L.E. 21	Introduction to the Administration of Justice	(3)
L.E. 33	Concepts of Criminal Law	(3)
L.E. 35	Legal Aspects of Evidence	(3)
L.E. 36	Principles and Procedures of Justice System	(3)
L.E. 38	Community Relations	(3)

II. Acceptable courses for the major (6 units from the following courses)

L.E. 22	Police Patrol Procedures	(3)
L.E. 29	Preliminary Investigation and Reporting	(3)
L.E. 34	Criminal Investigation	(3)
L.E. 37	Juvenile Control	(3)
L.E. 39	Arrest and Firearms	(3)

III. Recommended as electives

(do not fulfill major requirements)

L.E. 23	Defensive Tactics	(2)
L.E. 24	Traffic Control and Vehicle Code	(3)
L.E. 26	Traffic Accident Investigation	(3)
	Any Sp Studies in the Law Enforcement area	(3)

LEGAL ASSISTANT

Thirty-six units required for the major

I. Required courses for the major

Bus 5A	Business Law	(3)
L.A. 1	Introduction to Legal Assistants	(3)
L.A. 2	Library Science and Legal Writing	(3)
L.A. 3	Civil Procedures I	(3)
L.A. 5	Tort Law	(3)
L.A. 6	Criminal Law	(3)
L.A. 7	Corporations and Taxation	(3)
L.A. 8	Civil Discovery and Evidence	(3)
L.A. 9	Family Law	(3)
L.A. 10	Bankruptcy—Creditor/Debtor	(3)
L.A. 11	Real Estate Law for Legal Assistants	(3)
L.A. 12	Wills/Trusts/Probate	(3)

LIBERAL STUDIES
(See Teacher Preparation)

LIFE SCIENCE

Eighteen units required for the major

I. Required courses for the major (minimum of 18 units from the following courses)

Anat 8	Human Anatomy	(4)
Anat 10	Human Anatomy and Physiology	(5)
Bio 3	Principles of Biological Science	(3)
Bio 21	General Microbiology	(4)
Bot 1A	General Botany	(4)
Bot 1B	General Botany	(4)
Physio 1	Human Physiology	(4)
Zool 1A	General Zoology	(4)
Zool 1B	General Zoology	(4)
Env Sci 5	Man and His Environment	(3)
Anthro 1	Physical Anthropology	(3)

(maximum of 6 units from the following courses)

Chem 1A	General Inorganic Chemistry	(5)
Chem 1B	General Inorganic Chemistry	(5)
Chem 5	Quantitative Analysis	(4)
Chem 12	Organic Chemistry	(5)
Chem 2A	Introduction to Chemistry	(4)

MACHINERY OPERATION AND MAINTENANCE

Twenty-four units required for the major

I. Required courses for the major

H.M. 35	Heavy Equipment Operation and Maintenance	(5)
Ag 35	Fluid Power	(4)
Ag 37	Small Gasoline Engines	(3)
Weld 30	Arc Welding	(3)
Weld 32	Oxy-Acetylene Welding	(3)

Six (6) units to be selected from the following courses:

Ag 50	Shop Mathematics	(3)
Eng 7	Technical & Report Writing	(3)
W.E. Gen 70	Personal Efficiency	(3)
W.E. Gen 71	Motivation	(3)
W.E. Gen 72	Labor and the Economy	(3)
W.E. Gen 73	Laws Affecting Employees	(3)

MARKETING—SALES TECHNOLOGY

Eighteen units required for the major

I. Required courses for the major

Bus 2	Introduction to Business	(3)
Bus 4	Principles of Marketing	(3)
Bus 13	Applied Business Law	(3)
Bus 14	Practical Salesmanship	(3)

II. Acceptable courses for the major (6 units from the following courses)

Bus 1A	Principles of Accounting	(4)
Bus 10A	Practical Bookkeeping	(3)
Bus 21AB	Proficiency—Exit Typewriting	(2-2)
Bus 23	Office Machines	(3)
Econ 1	Economics	(3)
Span 1	Elementary Spanish	(4)

MATHEMATICS

Eighteen units required for the major

I. Required courses for the major

Math 3A	Analytic Geometry and Calculus	(5)
Math 3B	Analytic Geometry and Calculus	(5)

II. Acceptable courses for the major

*Math C	Plane Trigonometry	(3)
*Math 2	Advanced Algebra and Trigonometry	(5)
Math 4	Calculus and Differential Equations	(4)
Math 6	Linear Algebra	(3)
Math 12	Elementary Statistics	(3)
Math 47	Programming in Fortran	(3)

*Either Math C or Math 2, but not both, are acceptable for the major.

III. Recommended as electives (do not fulfill major requirements)

Chem 1A	General Inorganic Chemistry	(5)
Engr 15	Statics	(3)
Engr 16	Dynamics	(3)
Phys 4A	Principles of Physics	(4)
Phys 4B	Principles of Physics	(4)
Phys 4C	Principles of Physics	(4)

NOTE: It is highly recommended that Math 4, Calculus and Differential Equations; and Math 6, Linear Algebra, be completed at Imperial Valley College.

MUSIC

Eighteen units required for the major

I. Required for the major (minimum of 18 units from the following courses)

Mus 8A	Musicianship	(2)
Mus 8B	Musicianship	(2)
Mus 8C	Musicianship	(2)
Mus 8D	Musicianship	(2)
Mus 9A	Elementary Harmony	(3)
Mus 9B	Elementary Harmony	(3)
Mus 9C	Elementary Harmony	(3)
Mus 9D	Elementary Harmony	(3)
Mus 10A	Class Piano (requirement may be waived by audition)	(1)
Mus 10B	Class Piano (requirement may be waived by audition)	(1)
Mus 10C	Class Piano (requirement may be waived by audition)	(1)
Mus 10D	Class Piano (requirement may be waived by audition)	(1)
Mus 20A	History and Literature of Music	(3)
Mus 20B	History and Literature of Music	(3)

Any four performance classes from the list below (minimum of 4 units, maximum of 8 units)

Mus 17ABCD	College Chamber Singers (admission by audition)	(2-2-2-2)
Mus 18ABCD	Chamber Orchestra	(2-2-2-2)
Mus 25ABCD	Stage Band	(1-1-1-1)
Mus 27ABCDEF	Concert Band	(1-1-1-1-1-1)
Mus 28ABCDEF	College Mixed Chorus	(2-2-2-2-2-2)
Mus 29ABCD	Estudiantina	(2-2-2-2)

II. Recommended as electives (do not fulfill major requirements)

Mus 7	Music Fundamentals	(3)
Mus 15A	Elementary Voice	(1)
Mus 15B	Elementary Voice	(1)
Mus 16	Intermediate Voice	(1)
Mus 18ABCD	Chamber Orchestra	(2-2-2-2)
Mus 21A	Instruments	(1)
Mus 21B	Instruments	(1)
Mus 21C	Instruments	(1)
Mus 21D	Instruments	(1)
Mus 22A	Introduction to Principles and Practices of Conducting	(2)

Mus 22B	Introduction to Principles and Practices of Conducting	(2)
Mus 26ABCD	Rehearsal and Performance (by special arrangement with instructors)	(1-1-1-1)
Mus 29ABCD	Estudiantina	(2-2-2-2)
Mus 30	Music Structure and Style	(3)
Mus 70	Ensemble and Chamber Music (admission by audition)	(1)

**NURSING
(Registered)**

Forty units required for the major

I. Required courses for the major

A.D.R.N. 1A	Associate Degree Nursing	(8)
A.D.R.N. 1B	Development of Contemporary Nursing	(1)
A.D.R.N. 2	Associate Degree Nursing	(8)
A.D.R.N. 3	Associate Degree Nursing	(11)
A.D.R.N. 4A	Associate Degree Nursing	(11)
A.D.R.N. 4B	Nursing Trends and Opportunities	(1)

Other courses required to complete A.D.R.N. Program (30 units required)

Anat 10	Anatomy-Physiology	(5)
Bio 21	Microbiology	(4)
Psych 1A	General Psychology	(3)
Sociol 1	Principles of Sociology	(3)
Eng 1A	Reading and Composition	(3)
*Soc Sci 52	Introduction to American Government	(3)
	Learning Skills (Communications) Elective	(3)
	Humanities Elective	(3)
Psych 35	Developmental Psychology: Conception to Death	(3)

II. Acceptable courses for the major

Anat 8 (4 units) and Physio 1 (4 units) may be substituted for Anat 10.

*Students expecting to transfer to a state senior college are advised to take six units of "American Institutions" electives instead.

MAJORS

**NURSING
(Vocational)**

Fifty-one units required for the major

I. Required courses for the major

Psych 5	Psychology of Effective Behavior (or Psych 1A, if eligible)	(3)
V.N. 50	Medical-Surgical Nursing I	(7)
V.N. 51	Clinical Fundamentals	(7)
V.N. 52	Medical-Surgical Nursing II	(4)
V.N. 53	Maternal-Child Health Nursing	(6)
V.N. 54	Clinical Fundamentals	(7)
V.N. 55	Medical-Surgical Nursing III	(10)
V.N. 56	Clinical Fundamentals	(7)

II. Recommended as electives (do not fulfill major requirements)

Anat 8	Human Anatomy	(4)
Anat 10	Human Anatomy and Physiology	(5)
Bio 3	Principles of Biological Science	(3)
Bio 21	General Microbiology	(4)
Chem 2A	Introduction to Chemistry	(4)
Physio 1	Human Physiology	(4)
Psych 1A	General Psychology	(3)
Psych 35	Developmental Psychology: Conception to Death	(3)
Soc Sci 52	Introduction to American Government	(3)
Sociol 1	Principles of Sociology	(3)

MAJORS

PHYSICAL EDUCATION

Eighteen units required for the major

I. Required courses for the major

H.E. 1	Health Education	(2)
H.E. 2	First Aid	(3)
P.E. 6	Lifesaving and Water Safety	(2)
P.E. 50	Introduction to Physical Education	(2)
P.E. 61	Physical Education in the Elementary Schools	(3)

Two units selected from the following courses

P.E. 51	Structuring Intramurals	(2)
P.E. 58	Psychology of Coaching	(2)
P.E. 59	Sports Officiating, Men	(2)
P.E. 60	Sports Officiating, Women	(2)

II. Acceptable courses for the major

(4 units selected from the following courses)

P.E. 2B	Intermediate Gymnastics	(1)
P.E. 3A	Beginning Tennis	(1)
P.E. 3B	Intermediate Tennis	(1)
P.E. 4B	Intermediate Badminton	(1)
P.E. 5A	Beginning Swimming	(1)
P.E. 6AB	Lifesaving and Water Safety Instructor Training	(2-2)
P.E. 14	Recreational Games	(1)
P.E. 17ABCD	Physical Fitness, Men	(1-1-1-1)
P.E. 18A	Beginning Golf	(1)
P.E. 18B	Intermediate Golf	(1)
P.E. 25B	Folk Dance	(1)
P.E. 26A	Beginning Modern Dance	(1)
P.E. 26B	Intermediate Modern Dance	(1)
P.E. 27AB	Social Dance	(1-1)

III. Recommended as electives

(do not fulfill major requirements)

Anat 8	Human Anatomy	(4)
Ed 1	Introduction to Education	(2)
Rec 70	Introduction to Leisure	(3)
Rec 71	Social Recreation	(3)
Rec 72	Outdoor Recreation	(3)
Rec 73	Recreation for Special Groups	(3)
Rec 74	Introduction to Community Recreation	(3)

PHYSICAL SCIENCE

Eighteen units required for the major

- I. Required courses for the major
(minimum of 18 units from the following courses)
- | | | |
|-------------|----------------------------------|---------|
| Astron 21 | Elementary Astronomy | (3) |
| Chem 1A,B | General Inorganic Chemistry | (5-5) |
| Chem 5 | Quantitative Analysis | (4) |
| Chem 12 | Organic Chemistry | (5) |
| Env Sci 5 | Man and His Environment | (3) |
| Geog 1 | Physical Geography | (3) |
| Geol 1A | Physical Geology | (4) |
| Phys Sci 2 | Introduction to Physical Science | (4) |
| Phys 2A,B | General Physics | (4-4) |
| Phys 4A,B,C | Principles of Physics | (4-4-4) |
- II. Acceptable courses for the major
(maximum of 6 units from the following courses)
- | | | |
|----------|------------------------------------|-------|
| Engr 23 | Slide Rule and Computations | (1) |
| Math 2 | Advanced Algebra
& Trigonometry | (5) |
| Math 3AB | Analytic Geometry & Calculus | (5-5) |
| Math 4 | Calculus & Differential Equations | (4) |

PLANT SCIENCE

Twenty-three units required for the major

- I. Required courses for the major
- | | | |
|-------|--------------------------------|-----|
| Ag 40 | Soils | (3) |
| Ag 41 | Fertilizers | (3) |
| Ag 42 | Plant Science and Forage Crops | (4) |
| Ag 43 | Field and Cereal Crops | (4) |
| Ag 45 | Vegetable Production | (3) |
| Ag 49 | Weeds and Weed Control | (3) |
- II. Acceptable courses for the major
(3 units from the following courses)
- | | | |
|-------------|--|-----|
| Ag 14 | Entomology | (3) |
| Ag 28 | Heavy Equipment Operation
and Maintenance | (5) |
| Ag 30 | Agricultural Mechanics | (3) |
| Ag 32 | Irrigation and Drainage | (3) |
| Ag 33A | Farm Power | (5) |
| Ag 65 | Control of Insects and Other Pests | (3) |
| Chem 2A | Introduction to Chemistry | (4) |
| Eng 7 | Technical and Report Writing | (3) |
| Weld 30 | Arc Welding | (3) |
| Weld 32 | Oxy-Acetylene Welding | (3) |
| W.E. Occ 80 | Personal Efficiency | (4) |
| W.E. Occ 81 | Motivation | (4) |
| W.E. Occ 82 | Labor and the Economy | (4) |
| W.E. Occ 83 | Laws Affecting Employees | (4) |

REAL ESTATE

Twenty-seven units required for the major

- I. Required courses for the major
- | | | |
|---------|------------------------------|-----|
| Bus 90 | Real Estate Principles | (3) |
| Bus 91 | Real Estate Practices | (3) |
| Bus 92A | Legal Aspects of Real Estate | (3) |
| Bus 92B | Legal Aspects of Real Estate | (3) |
| Bus 93 | Real Estate Finance | (3) |
| Bus 94A | Real Estate Appraisal | (3) |
| Bus 94B | Real Estate Appraisal | (3) |
| Bus 95 | Real Estate Economics | (3) |
- II. Acceptable courses for the major
(3 units from the following courses)
- | | | |
|--------|--------------------------|-----|
| Bus 1A | Principles of Accounting | (4) |
| Bus 2 | Introduction to Business | (3) |
| Bus 5A | Business Law | (3) |

RECREATION

Eighteen units required for the major

I. Required courses for the major

Rec 70	Introduction to Leisure	(3)
Rec 72	Outdoor Recreation	(3)
Rec 73	Recreation for Special Groups	(4)
Rec 74	Introduction to Community Recreation	(3)
P.E. 14	Recreational Games	(1)

Two units to be selected from the following courses

Art 31	Crafts	(3)
P.E. 59	Sports Officiating, Men	(2)
P.E. 60	Sports Officiating, Women	(2)
P.E. 61	Physical Education in the Elementary Schools	(3)
Rec 71	Social Recreation	(3)

II. Acceptable courses for the major

Two units to be selected from the following courses

P.E. 2A	Beginning Gymnastics	(1)
P.E. 2B	Intermediate Gymnastics	(1)
P.E. 3A	Beginning Tennis	(1)
P.E. 3B	Intermediate Tennis	(1)
P.E. 4A	Beginning Badminton	(1)
P.E. 4B	Intermediate Badminton	(1)
P.E. 5A	Beginning Swimming	(1)
P.E. 6A	Life Saving and Water Safety Instructor Training	(2)
P.E. 10A	Team Sports	(1)
P.E. 10B	Team Sports	(1)
P.E.17ABCD	Physical Fitness	(1-1-1-1)
P.E. 18A	Beginning Golf	(1)
P.E. 18B	Intermediate Golf	(1)
P.E. 25	Folk Dance	(1)
P.E. 26A	Beginning Modern Dance	(1)
P.E. 26B	Intermediate Modern Dance	(1)
P.E. 27A	Social Dance	(1)

REHABILITATION TECHNICIAN FOR THE
PHYSICALLY LIMITED

Twenty units required for the major

I. Required courses for the major

P.L. 1	Survey of Physical Limitations	(3)
P.L. 2	Practicum Experience to Work with the Physically Limited Person	(2)
Psych 1A (or Psych 5)	General Psychology	(3)
	Psychology of Effective Behavior	(3)

Select any of the following options:

Option A

P.L. 20	Literary Braille	(3)
P.L. 21	Psychology of Blindness	(3)

*6 units selected from acceptable courses below:

Option B

P.L. 10	Beginning Communication with the Deaf	(4)
P.L. 11	Intermediate Communication with the Deaf	(4)

*4 units selected from acceptable courses below:

Option C

P.L. 33	Introduction to Audiology	(3)
P.L. 34	Audiometry and Hearing Conversation	(3)

*6 units selected from acceptable courses below:

II. Acceptable courses for the major

P.E. 62	Special Olympics	(3)
P.L. 12	Advanced Communication with the Deaf	(3)
P.L. 13A-D	Communication with the Deaf in the College Classroom	(1)
P.L. 30	Introduction to Speech and Language	(3)
P.L. 31	Interview and Testing Techniques for Speech and Hearing Problems	(3)
P.L. 32	Behavior Modification Techniques for Speech and Hearing Pathology	(3)
P.L. 40	Introduction to Physical Therapy	(3)
P.L. 41	Introduction to Occupational Therapy	(3)
Psych 3	Psychology of Personal and Social Adjustment	(3)
Psych 9	Interviewing and Counseling	(3)
Rec 73	Recreation for Special Groups	(4)
Sociol 1	Principles of Sociology	(3)
Sp 1	Oral Communication	(3)

SECRETARIAL*

Twenty or 21 units required for the major

I. Required for the major

Bus 21AB	Proficiency-Exit Typewriting	(2)
Bus 22	Machine Transcription	(1)
Bus 23	Office Machines	(3)
Bus 24	Records Management	(3)
Bus 32	Dictation and Transcription Lab	(3)
Bus 39	Office Procedures	(3)
Bus 40	Grammar and Usage	(3)
Bus 41 or	Essentials of Business Correspondence ..	(2)
Bus 42	Business Correspondence	(3)

*To qualify for a secretarial major, the student must have a minimum skill level of 60 words a minute in typing and 100 words a minute in shorthand dictation.

SOCIAL SCIENCE

I. Required courses for the major

The requirements for a major in Social Science may be satisfied by taking 18 units from the following list to include at least one course from three of the seven fields:

Anthropology

Anthro 1	Physical Anthropology	(3)
Anthro 2	Cultural Anthropology	(3)
Anthro 3A	Introduction to Archaeological Site Surveying	(3)
Anthro 3B	Introduction to Archaeological Excavations	(3)
Anthro 3C	Archaeological and Museum Laboratory Principles and Practices ..	(3)
Anthro 4	California Indians	(3)
Anthro 5	Introduction to World Prehistory	(3)
Anthro 6	Indians of North America	(3)

Economics

Econ 1	Principles of Economics	(3)
Econ 2	Principles of Economics	(3)

Geography

Geog 1	Physical Geography	(3)
Geog 2	Cultural Geography	(3)

History

Hist 4A	History of Western Civilization	(3)
Hist 4B	History of Western Civilization	(3)
Hist 8A	History of the Americas	(3)
Hist 8B	History of the Americas	(3)
Hist 10	History of Modern Russia	(3)
Hist 17A	United States History	(3)
Hist 17B	United States History	(3)
Hist 30	Mexico and the American Southwest ..	(3)
Hist 40	Civilization of Spain and Portugal	(3)
Hist 41	Civilization of Spanish-America and Brazil	(3)

Political Science

Poly Sci 1	Introduction to Political Science	(3)
Poly Sci 2	American Government & Politics	(3)
Poly Sci 3	Comparative Politics	(3)
Poly Sci 14	Introduction to International Relations	(3)

Social Science

Soc Sci 52	Introduction to American Government ..	(3)
Soc Sci 69	Personal Finance	(3)

Sociology

Sociol 1	Principles of Sociology	(3)
Sociol 2	Contemporary Social Problems	(3)
Sociol 33	Marriage and the Family	(3)

SOIL AND WATER TECHNOLOGY

Twenty-two units required for the major

I. Required courses for the major

Ag 30	Agricultural Mechanics	(3)
Ag 32	Irrigation and Drainage	(3)
Ag 35	Fluid Power	(4)
Ag 37	Small Gasoline Engines	(3)
Ag 40	Soils	(3)
Ag 41	Fertilizers	(3)

II. Acceptable courses for the major
(3 units from the following courses)

Ag 28	Heavy Equipment Operation and Maintenance	(5)
Ag 33A	Farm Power	(5)
Weld 30	Arc Welding	(3)
Weld 32	Oxy-Acetylene Welding	(3)
Chem 2A	Introduction to Chemistry	(4)
Engr 72	Surveying for Engineering Technology	(3)
W.E. Occ 80	Personal Efficiency	(4)
W.E. Occ 81	Motivation	(4)
W.E. Occ 82	Labor and the Economy	(4)
W.E. Occ 83	Laws Affecting Employees	(4)

TEACHER AIDE

Twenty-four units required for the major

I. Required courses for the major

T.A. 1	Introduction to Education	(3)
T.A. 2	Introduction to Instructional Associate	(3)
T.A. 3	Psychology of Personal and Social Adjustment	(3)
T.A. 4	Introduction to Bilingual-Multicultural Education	(3)
T.A. 5	Bilingual-Multicultural Curriculum and Instruction	(3)
T.A. 6	Language Arts for Instructional Associate	(3)
T.A. 7	Creative Arts for Instructional Associate	(3)
T.A. 8	Mathematics for Instructional Associate	(3)

TEACHER PREPARATION

The Teacher Preparation and Licensing Law of 1970 (Ryan Act) provides for two types of teaching credentials, each permitting instruction in grades K-12. One is the **MULTIPLE SUBJECT CREDENTIAL** for teachers in a self-contained classroom as commonly practiced in California elementary schools. The other is the **SINGLE SUBJECT CREDENTIAL** for teachers responsible for only one subject as practiced in junior and senior high schools.

To satisfy the requirements for the **MULTIPLE SUBJECT CREDENTIAL**, the student must either pass an examination (National Teachers Examination — Commons Section) or complete an approved major. This major must cover 84 semester units with 21 units in each of the following areas: (1) English and Communications, (2) Mathematics and Science, (3) Social Science, (4) Humanities. Most universities have developed **LIBERAL STUDIES** majors which have been approved for this credential. The National Teachers Examination may be taken at any time that the student feels capable of passing it. Only passing scores are to be submitted. For those passing the examination, any degree major may be completed. In addition to the major, professional education courses including student teaching are required. A full credential requires 30 semester units after the B.A. degree.

To satisfy the requirements for the **SINGLE SUBJECT CREDENTIAL**, the individual must pass an examination or have a degree major in one of the areas listed below:

Agriculture	History	Mathematics
Art	Home Economics	Music
Business	Industrial Arts	Physical Education
English	Languages	Physical Science
Government	Life Sciences	Social Science

Other degree majors may be subsumed under these categories: e.g., Speech, Drama, Journalism under English. Check the university catalog for specific listings. A person would increase the possibilities for employment by passing several examinations in addition to his major. It is no longer possible to teach a "minor" subject. Professional education courses and student teaching are required and a full credential is earned by completion of a year past the B.A. degree.

SPECIALIST CREDENTIALS

These credentials require advanced preparation after the individual has earned a valid credential.

Early Childhood Education	Agriculture
Bilingual-Cross Cultural	Mathematics
Special Education including learning handicapped, educationally handicapped, mentally retarded, physically handicapped, speech and hearing disorders.	Reading

SERVICES CREDENTIALS

These also require advanced preparation after the individual has a valid teaching credential.

Pupil Personnel	Librarian
Health	Administrative

LIBERAL STUDIES MAJOR AT IVC

The Liberal Studies Major offers a general type of education that will enable the student to extend his-her background in the four multiple subject groups of knowledge identified below.

The Liberal Studies Major is also recommended for students who plan to enter elementary education. It meets all requirements for the multiple subject diversified major as specified in the Ryan Act.

To complete the lower division preparation for transferring to the four-year college or university, a minimum of 56 units are needed to make formal application to the school of your choice. SEE A COUNSELOR.

1. English: (12-15 units required)

Required Courses: Eng 1A, Eng 1B, Eng 2, Sp 1

Electives: (one of the following 3-unit courses in literature:
Eng 15, Eng 16A, Eng 16B, Eng 17A, Eng 17B)

2. Math and Science: (9-12 units required)

Required Courses:

- a. Math 10, Bio 3, Astron 25, or Phys Sci 25
- b. Three or more units from any of the following: Anat 8, Bio 21, Chem 1A, Chem 2A, Geog 1, Phys 2A, Phys 4A, Zool 1A

3. Social Science: (12-15 units required)

Required Courses:

- a. Hist 17A and Hist 17B or Poly Sci 1 and Poly Sci 2
- b. Nine units to include courses from the following: Anthro 2, Econ 1, Econ 2, Geog 2, Hist 4A, Hist 4B, Poly Sci, Psych 1A, Sociol 1

4. Humanities and Fine Arts including Foreign Language: (12-15 units required)

Required Courses: Art 20A or Art 22A, Mus 7 and three units from one of the following: Phil 1B, Span 40, Span 41
Ppan 40, Span 41

Electives: Six units selected from the following:

- a. Fr 1, Fr 2, Fr 3, Fr 10, Fr 11, Ger 1, Ger 2, Ger 10, Ger 11, Ital 1A, Ital 1B, Span 1, Span 2, Span 3, Span 4, Span 10, Span 11, Span 20A, Span 20B, Span 20C, Span 21, Span 22

Strongly recommend the following courses:
Mus 10ABCDEF, P.E. 61

NOTE: GRADE POINT AVERAGE: A 2.5 cumulative grade point average is required to enter student teaching throughout the state. Some universities require a 3.0 grade point average.

VISUAL COMMUNICATION — MOTION PICTURE PRODUCTION

Twenty-two units required for the major

I. Required courses for the major

Vis Com 5/Jrn 5	Introduction to Photography	(3)
Vis Com 10/Eng 10	Introduction to Motion Picture Production	(3)
Vis Com 11	Intermediate Motion Picture Production	(3)
Vis Com 12	Advanced Motion Picture Production	(3)
Hum 3/Eng 3	Introduction to Film History and Criticism	(2)

Two units to be selected from one of the following courses:

Hum 4A/Eng 4A	Film Criticism: Westerns, Comedies, Musicals	(2)
Hum 4B/Eng 4B	Film Criticism: Horror, Fantasy and Science Fiction	(2)
Hum 4C/Eng 4C	Film Criticism: Gangsters, Politics and Social Protest	(2)
Hum 4D/Eng 4D	Film Criticism: Documentaries, Experimental Films	(2)

II. Acceptable courses for the major (minimum of six units required from the following courses, with at least one course in each of two areas:

Art 22A or Art 22B	Design	(3)
Drm Arts 20A or 20B	Fundamentals of Acting	(3)
Hum 25	The Humanities	(3)
Jrn 3	Mass Communications	(3)
Mus 30	Music Structure and Style	(3)
Vis Com 8	Multi-Media	(3)

VISUAL COMMUNICATION — PHOTOGRAPHY

Twenty-one units required for the major

I. Required courses for the major

Jrn 3	Mass Communications	(3)
Vis Com 5/Jrn 5	Introduction to Photography	(3)
Vis Com 6	Intermediate Photography	(3)
Vis Com 7	Advanced Photography	(3)
Vis Com 10/Eng 10	Introduction to Motion Picture Production	(3)

II. Acceptable courses (six units, three in Psychology and three in Art) chosen from the following courses:

Art 22A or Art 22B or	Design	(3)
Art 3A or Art 3B	History and Appreciation of Art	(3)
Psych 1A or	General Psychology	(3)
Psych 5	Psychology of Effective Behavior	(3)
Vis Com 8	Multi-Media	(3)

WATER TREATMENT TECHNOLOGY

Nineteen to 22 units required for the major

I. Required courses for the major

W.T. 1	Water Treatment Plant Operator I	(4)
W.T. 2	Water Treatment Plant Operator II	(4)
W.T. 3	Waste Water Treatment I	(4)
W.T. 4	Waste Water Treatment II	(4)
W.T. 5	Water Borne Diseases	(3)
*W.T. 6	Computational Procedures for Treatment Plant Operator	(3)

II. Acceptable courses for the major
(3 units from the following courses)

Bus 3	Business Management	(3)
Bus 6	Management Concepts of Supervision	(3)
Bus 7	Human Relations in Management	(3)
Chem 1A	General Inorganic Chemistry	(5)
Chem 2A	Introduction to Chemistry	(4)

*Waived if competency established

WELDING TECHNOLOGY

The practice of joining metals by welding is becoming more of a science every day. Imperial Valley College recognizes this and consequently has instituted a two-year Associate Degree program in Welding Technology. This program is designed to train technicians by giving the student ample laboratory welding practice along with related theory, plus a firm background in associated subjects such as mechanics and metal-fabricating techniques.

The welding facility consists of an indoor, air-conditioned laboratory equipped with oxy-acetylene, arc welders, Tig welders, Mig welders, and resistance welders.

Graduates from this program will find many opportunities for employment with aircraft industries, shipbuilding companies, construction crews, etc. The future is almost unlimited for the student with interests along these lines.

Twenty-one units required for the major

I. Required courses for the major

Weld 30	Arc Welding	(3)
Weld 32	Oxy-Acetylene Welding	(3)
Weld 34	Gas Shielded Arc Welding	(3)
Weld 36A	Advanced Welding	(3)
Weld 36B	Advanced Welding	(3)
Weld 36C	Advanced Welding	(3)

II. Acceptable courses for the major (minimum of three units required from the following courses)

Ag 28	Heavy Equipment Operation and Maintenance	(5)
Ag 35	Fluid Power	(4)
Ag 36	Agricultural Construction	(3)
Ag 38	Electricity on the Farm	(3)

CERTIFICATE PROGRAMS

AUTOMOTIVE TECHNOLOGY

Certificate Program

	Units
Auto Tech 50 Shop Mathematics (if required)	3
Auto Tech 51 Engine Technology, or equivalent	5
Auto Tech 52 Transmissions Systems	3
Auto Tech 53 Brakes and Suspension	3
Auto Tech 54 Electrical and Fuel Systems	3
Auto Tech 55 Gasoline and Diesel Engines	5
Auto Tech 56 Diagnostic	3
Total Units	22-25

The following courses may be substituted for any of the above required courses:

Auto Tech 57 Fluid Power	4
Auto Tech 58 Automotive Air-Conditioning	3
Auto Tech 59 Small Gasoline Engines	3
Weld 30 Arc Welding	3
Weld 32 Oxy-Acetylene Welding	3

AUTO BODY REPAIR AND PAINTING

Certificate Program

Twenty-four to 27 units are required to complete the Auto Body Certificate Program.

	Units
Auto Tech 50 Shop Mathematics, if required	3
Auto Body 70 Auto Body Repairing and Painting	5
Auto Body 71 Advanced Auto Body Repair and Painting	5
Auto Body 72 Auto and Light Truck Major Collision Repairing	5
Auto Tech 53 Brakes and Suspension	3
Weld 30 Arc Welding	3
Weld 32 Oxy-Acetylene Welding	3

Total Units 24-27

The following courses may be substituted for any of the above required courses except Auto Body 70 and Auto Body 71:

Auto Tech 54 Electrical and Fuel Systems	3
Auto Tech 58 Automotive Air-Conditioning	3
Weld 34 Inert Gas Shielded Arc Welding	3

BANKING
Certificate Programs

**ADMINISTRATIVE CERTIFICATE
IN BANK OPERATIONS**

Bus 1A	Principles of Accounting I	4
Bus 1B	Principles of Accounting II	4
Bus 6	Management Concepts of Supervision	3
Bus 7	Human Relations in Management	3
Bus 60	Principles of Bank Operations	3

Select any two of the following electives

Bus 5A	Business Law	3
Bus 42	Business Correspondence	3
Econ 1	Principles of Economics	3
Sp 1	Oral Communication	3

Total Units 23

CREDIT ADMINISTRATION CERTIFICATE IN BANKING

Units

Bus 1A	Principles of Accounting I	4
Bus 1B	Principles of Accounting II	4
Bus 60	Principles of Bank Operations	3
Bus 61	Analysis of Financial Statements	5
	(Prerequisite: Bus 1A & 1B)	
Bus 62	Installment Credit	3

Select any two of the following electives

Bus 5A	Business Law	3
Bus 7	Human Relations in Management	3
Bus 42	Business Correspondence	3
Bus 63	Financing Business Enterprises	3
Bus 64	Agricultural Finance	3
Econ 1	Principles of Economics	3
Sp 1	Oral Communication	3

Total Units 25

GENERAL CERTIFICATE IN BANK SERVICES*

Bus 5A	Business Law	3
Bus 10A	Practical Bookkeeping (2)	3
Bus 21AB	Proficiency—Exit Typewriting (1)	2
Bus 23	Office Machines	3
Bus 40	Grammar and Usage	3
Bus 60	Principles of Bank Operations	3

Select any two of the following electives

Bus 7	Human Relations in Management	3
Bus 39	Office Procedures	3
Bus 41	Essentials of Business Correspondence	2
Bus 50	Introduction to Data Processing	3
Sp 1	Oral Communication	3

Total Units 22-23

1. Minimum skill level 40 net words per minute required to qualify for certificate. If skill level attained in Bus 21A, student is excused from Bus 21B.
2. Bus 1A will be substituted if student has completed 1 year of high school bookkeeping.

*Designed for bank tellers, file clerks, bookkeepers, etc.
Not intended for secretarial staff members.

SECRETARY CERTIFICATE IN BANK SERVICE

	Units
Bus 5A Business Law	3
Bus 21AB Proficiency—Exit Typewriting (1)	2
Bus 32A Dictation and Transcription Lab (2)	3
Bus 32B Dictation and Transcription Lab	3
Bus 40 Grammar and Usage	3
Bus 41 or Essentials of Business Correspondence	2
Bus 42 Business Correspondence	3
Bus 60 Principles of Bank Operation	3

Select any two of the following electives

Bus 7 Human Relations in Management	3
Bus 23 Office Machines	3
Bus 39 Office Procedures	3
Bus 50 Introduction to Data Processing	3
Sp 1 Oral Communication	3

Total Units 25 or 26

1. Minimum skill level of 60 net words per minute required to qualify for certificate. If skill level attained in Bus 21A student is excused from Bus 21B.
2. Minimum skill level of 90 words per minute required to qualify for certificate. If attained in Bus 32A, student is excused from Bus 32B.

**BUSINESS
Certificate Programs**

General Clerical: (Receptionist - File Clerk - Small Business Records)		Units
Bus 10A Bookkeeping		3
Bus 21AB Proficiency-Exit Typewriting (40 wpm net)*		2
Bus 22 Machine Transcription		1
Bus 23 Office Machines		3
Bus 24 Records Management		3
	Business Electives	8
*Eng 51 The Communication Process		3
*Math 51 Basic Mathematics		3

Total Units 26

*Required unless satisfactory proficiency therein can be demonstrated.

Clerk Typist:

	Units	
Bus 21AB Proficiency-Exit Typewriting (50 wpm)*	2	
Bus 22 Machine Transcription	1	
Bus 23 Office Machines	3	
Bus 24 Records Management	3	
Bus 39 Office Procedures	3	
	Business Electives	8
**Eng 51 The Communication Process	3	
**Math 51 Basic Mathematics	3	
<hr/>		
Total Units 26		

Secretary Stenographer:

Bus 21AB Proficiency-Exit Typewriting (60 wpm)*	2
Bus 22 Machine Transcription	1
Bus 23 Office Machines	3
Bus 24 Records Management	3
Bus 32A Dictation and Transcription Lab (90 wpm)*	3
Bus 39 Office Procedures	3
Bus 40 Grammar & Usage	3
Bus 41 or Essentials of Business Correspondence	2
Bus 42 Business Correspondence	3
**Eng 51 The Communication Process	3
**Math 51 Basic Mathematics	3
<hr/>	
Total Units 26 or 27	

Junior Bookkeeper-Payroll Clerk

Bus 10A Practical Bookkeeping	3	
Bus 10B Practical Bookkeeping	3	
Bus 21AB Proficiency-Exit Typewriting (40 wpm)*	2	
Bus 23 Office Machines	3	
Bus 24 Records Management	3	
	Business Electives	6
**Eng 51 The Communication Process	3	
**Math 51 Basic Mathematics	3	

Total Units 26

*Denotes the completion-level skill required.

**Required unless satisfactory proficiency therein can be demonstrated.

CERTIFICATE PROGRAMS

CARPENTRY
(Certificate Program)

	Units
Carp 1 The Apprenticeship and Math	3
Carp 2 Pre-job and Plot Planning	3
Carp 3 Rough Framing	3
Carp 4 Roof Framing	3
Carp 5 Interior and Exterior Finish	3
Carp 6 Stair Building	3
Carp 7 Concrete and Forms	3
Carp 8 Heavy Timber Construction and Welding	3
	—
Total Units	24

COSMETOLOGY
Certificate Program

	Units
Cos 50A Introduction to Cosmetology	10
Cos 50B Introduction to Cosmetology	10
Cos 52A Intermediate Cosmetology	10
Cos 52B Intermediate Cosmetology	10
Cos 54A Advanced Cosmetology	5
	—
Total Units	45

EARLY CHILDHOOD EDUCATION
Certificate Program

	Units
E.C.E. 20 Developmental Psychology of Children	3
E.C.E. 21 Early Childhood Socialization: Children, Family and Community	3
E.C.E. 22 Principles of Child Development and Observation	3
E.C.E. 23 Early Childhood Development Curriculum	3
	—
Total Units	12

CERTIFICATE PROGRAMS

ELECTRONICS
Certificate Programs

Basic Electronics:

	Units
Electronics 1A Basic Electronics	4
Electronics 1B Electronics Assembly and Fabrication	3
Electronics 2 Transistors and Semi-conductors	5
Electronics 3 FCC 2nd Class Radiotelephone License Preparation	3
Electronics 5 Practical Digital Electronics	3
	—
Total Units	18

Intermediate Electronics Certificate:

Possession of the Basic Electronics Certificate	18
Electronics 4 FCC 1st Class Radiotelephone License Preparation	3
	—
Total Units	21

EMERGENCY MEDICAL TECHNICIAN
Certificate Program

	Units
E.M.T. 1 Emergency Medical Technician I	6
	—
Total Units	6

FIRE SCIENCE
Certificate Program

	Units
Fire Sci 81 Introduction to Fire Science	3
Fire Sci 82 Fire Fighting Tactics and Strategy	3
*Fire Sci 83 Fire Hydraulics	3
Fire Sci 84 Fire Apparatus and Equipment	3
Fire Sci 85 Fire Company Organization and Procedures	3
Fire Sci 86 Rescue Practices	3
Fire Sci 87 Fundamentals of Fire Prevention	3
*Math 51 Basic Mathematics, or equivalent	3
	—
Total Units	21-24

*Math 51 or equivalent required before registration in Fire Science 83.

GOVERNMENTAL MANAGEMENT — PUBLIC SERVICE ADMINISTRATION
Certificate Program

Bus 8	Personnel Management	3
Bus 70	Fundamentals of Governmental Management	3
Bus 71	State and Local Government Management	3
Bus 72	Finance Management	3

Select any three of the following courses

Bus 6	Management Concepts of Supervision	3
Bus 7	Human Relations in Management	3
Bus 50	Introduction to Data Processing	3
W.E. Occ 82 or	Labor and the Economy	4
W.E. Occ 83	Laws Affecting Employees	4
Sp Stu 51	Theory and Practice of Community Planning	3

Total Units21-23

GRAPHIC ARTS — MULTI-MEDIA
Certificate Program

Fourteen units required		Units
G.A. 10	Graphic Communications I	2
G.A. 11	Graphic Communications II	3
G.A. 12	Composition, Layout and Paste-up	3
G.A. 22 or	Photography and Platemaking	3
G.A. 20	Offset Printing I	3

Total Units 11

GRAPHIC ARTS — PRINTING
Certificate Program

Eleven units required		Units
G.A. 20	Offset Printing I	3
G.A. 21	Offset Printing II	3
G.A. 22	Photography and Platemaking	3
G.A. 23	Bindery, Cutting and Distribution	2

Total Units 11

HEALTH AIDE
Certificate Program

Required courses for all certificates:

		Units
Psych 5	Psychology of Effective Behavior	3
	(or Psych 1A, if eligible)	
Eng 51	The Communication Process	3
	(or Eng 1A, if eligible)	
P.E.	Physical Education, if required	1
		6-7 &

Health Aide course according to certificate desired:

H.A. 15A or	Hospital Nursing Assistant	9
H.A. 15B or	Community Health Aide	9
H.A. 15C or	Developmental Disability/Mental Retardation Aide	9
H.A. 15D	Health Aide	9
		9
	Total Units	15-16

HEAVY MACHINERY
Certificate Program

Total of 30 units required for the certificate.

Required courses:

		Units
H.M. 35	Heavy Equipment Operation and Maintenance	5
Ag 33A	Farm Power	5
Ag 33B	Farm Power	5
Ag 35	Fluid Power	4
Ag 37	Small Gasoline Engines	3
		22 and

eight (8) units to be selected from the following courses:

Ag 50	Shop Mathematics	3
Weld 30	Arc Welding	3
Weld 32	Oxy-Acetylene Welding	3
W.E. Gen 70	Personal Efficiency	3
W.E. Gen 71	Motivation	3
W.E. Gen 72	Labor and the Economy	3
W.E. Gen 73	Laws Affecting Employees	3

Total Units 30

**HUMAN RELATIONS
Certificate Program**

Areas of emphasis: Community Mental Health Worker, Counseling, School, Social Services, Personnel, Employment Counseling and Supervision

Twenty-four units required for the certificate

	Units
I. Required courses for the certificate	
Psych 1A General Psychology	3
Psych 3 Psychology of Personal and Social Adjustment	3
Psych 9/ H.R. 9 Interviewing and Counseling	3
Psych 11A Practicum	3
Sociol 1 Principles of Sociology	3
II. With the approval of his/her counselor and the Division Chairman, the student will select a minimum of nine units (depending on areas of emphasis) from the following courses. It is considered advisable for students in certain areas of emphasis to take more than nine units from the list below.	
Anthro 2 Cultural Anthropology	3
Bus 6 Management Concepts of Supervision ..	3
Bus 7 Human Relations in Management	3
Bus 50 Introduction to Data Processing	3
Bus 79 Public Relations Techniques	3
H.R. 8 Personal and Career Development	3
H.R. 10 Small Group Leadership	3
Jrn 3 Mass Communications	3
Psych 1B Advanced General Psychology	3
Psych 2 Introduction to Physiological Psychology	3
Psych 5 Psychology of Effective Behavior	3
Psych 11B Practicum	3
Psych 12 Elementary Statistics	3
Psych 14 Abnormal Psychology	3
Psych 15 Social and Psychological Dynamics of Drug Use	3
Psych 17 Social Psychology	3
Psych 20 Developmental Psychology of Children ..	3
Psych 26 Psychology of Parenthood	3
Psych 30 Adolescent Psychology	3
Psych 35 Developmental Psychology: Conception to Death	3
Psych 40 Psychology of Crisis Counseling	3
Psych 46 The Mentally Ill, Alcoholic, Drug Addict, and the Law	3
Sociol 2 Contemporary Social Problems	3
Sociol 41 Mass Sociology and Collective Behavior	3

Total Units 24

**LAW ENFORCEMENT
Certificate Program**

	Units	
L.E. 21 Introduction to Administration of Justice	3	
L.E. 33 Concepts of Criminal Law	3	
L.E. 35 Legal Aspects of Evidence	3	
L.E. 36 Principles and Procedures of the Justice System	3	
L.E. 37 Juvenile Control	3	
L.E. 38 Community Relations	3	
Total Units		18

**LEGAL ASSISTANT
Certificate Program**

	Units
Bus 5A Business Law	3
L.A. 1 Introduction to Legal Assistants	3
L.A. 2 Library Science and Legal Writing	3
L.A. 3 Civil Procedures I	3
L.A. 5 Tort Law	3
L.A. 6 Criminal Law	3
L.A. 7 Corporations and Taxation	3
L.A. 8 Civil Discovery and Evidence	3
L.A. 9 Family Law	3
L.A. 10 Bankruptcy—Creditor/Debtor	3
L.A. 11 Real Estate for Legal Assistance	3
L.A. 12 Wills/Trusts/Probate	3
Total Units 36	

**BASIC LIBRARY TECHNICIAN
Certificate Program**

	Units
L.T. 51 Introduction to Library Services	3
L.T. 52 Support for Technical Services	3
L.T. 53 Support for Public Services	3
L.T. 54 Introduction to Audio-Visual Services	3
L.T. 55 Cataloging and Classifying	3
Total Units 15	

CERTIFICATE PROGRAMS

MARKETING — SALES TECHNOLOGY

Certificate Program

Eighteen units required for the certificate		Units
Bus 2	Introduction to Business	3
Bus 4	Principles of Marketing	3
Bus 13	Applied Business Law	3
Bus 14	Practical Salesmanship	3
Six units to be selected from the following courses:		
Bus 1A	Principles of Accounting	4
Bus 10A	Practical Bookkeeping	3
Bus 21AB	Proficiency — Exit Typewriting	2-2
Bus 23	Office Machines	3
Econ 1	Principles of Economics	3
Total units		18

MEDICAL OFFICE MANAGEMENT

Certificate Program

Thirty-three units required for the certificate		
Bus 21AB	Proficiency - Exit Typewriting	2
Bus 22	Machine Transcription	1
Bus 24	Records Management	3
Bus 48	Medical Insurance	2
Bus 49AB	Medical Terminology	3-3
*Eng 51	The Communication Process	3
MA 1/Bus 47	Medical Office Management	9
Psych 5	Psychology of Effective Behavior	3
Span 56AB	Beginning Conversational Spanish for Careers: Medical Professionals	2-2
Total Units		33

*Eng 1A (Reading and Composition, 3 units) may be substituted
Recommended Electives: (Do not fulfill certificate requirements)

Bus 42	Business Correspondence	3
Bus 10A	Practical Bookkeeping	3

BASIC POST ACADEMY

Certificate Program

L.E. 45	Basic Law Enforcement Orientation	14
Total Units		14

CERTIFICATE PROGRAMS

REAL ESTATE

Certificate Program

On the satisfactory completion of the following courses, the student will be eligible for the California Junior College Real Estate Certificate which is issued in cooperation with the California Division of Real Estate and the California Real Estate Association under their Education and Research Program.

Bus 90	Real Estate Principles	3
Bus 91	Real Estate Practices	3
Bus 92A	Legal Aspects of Real Estate	3
Bus 92B	Legal Aspects of Real Estate	3
Bus 93	Real Estate Finance	3
Bus 94A	Real Estate Appraisal	3
Bus 94B	Real Estate Appraisal	3
Bus 95	Real Estate Economics	3
Total Units		24

**RECREATION
Certificate Program**

		Units
Rec 70	Introduction to Leisure	3
Rec 72	Outdoor Recreation	3
Rec 73	Recreation for Special Groups	4
Rec 74	Introduction to Community Recreation	3
P.E. 14	Recreational Games	1

Two units selected from the following courses

Art 31	Crafts	3
P.E. 59AB	Sports Officiating, Men	2-2
P.E. 60	Sports Officiating, Women	2
P.E. 61	Physical Education in the Elementary School	3
Rec 71	Social Recreation	3

Two units selected from the following courses

P.E. 2B	Intermediate Gymnastics	1
P.E. 3A	Beginning Tennis	1
P.E. 3B	Intermediate Tennis	1
P.E. 4B	Intermediate Badminton	1
P.E. 5A	Beginning Swimming	1
P.E. 6AB	Life Saving and Water Safety	2-2
P.E. 17ABCD	Physical Fitness, Men	1-1-1-1
P.E. 18A	Beginning Golf	1
P.E. 18B	Intermediate Golf	1
P.E. 25B	Folk Dance	1
P.E. 26A	Beginning Modern Dance	1
P.E. 26B	Intermediate Modern Dance	1
P.E. 27AB	Social Dance	1-1

Total Units 18

**REHABILITATION TECHNICIAN FOR THE
PHYSICALLY LIMITED
Certificate Program**

Twenty units required for the certificate

		Units
I.	Required Courses for the certificate	
P.L. 1	Survey of Physical Limitations	3
P.L. 2	Practicum Experience to Work with the Physically Limited Person	2
Psych 1A	General Psychology	3
or Psych 51	Psychology of Effective Behavior	3

Select any of the following options:

Option A

P.L. 20	Literary Braille	3
P.L. 21	Intermediate Braille	3

*6 units selected from acceptable courses below:

Option B

P.L. 10	Beginning Communication with the Deaf ..	3
P.L. 11	Intermediate Communication with the Deaf	3

*4 units selected from acceptable courses below:

Option C

P.L. 33	Introduction to Audiology	3
P.L. 34	Audiometry and Hearing Conversation ..	3

*6 units selected from acceptable courses below:

Total Units 20

II. Acceptable courses for the certificate

P.E. 62	Special Olympics	3
P.L. 12	Advanced Communication with the Deaf	3
P.L. 13AD	Communication with the Deaf in the College Classroom	1
P.L. 30	Introduction to Speech and Hearing	3
P.L. 31	Interview and Testing Techniques for Speech and Hearing Problems	3
P.L. 32	Behavior Modification Techniques for Speech and Hearing Pathology	3
P.L. 40	Introduction to Physical Therapy	3
P.L. 41	Introduction to Occupational Therapy	3
Psych 3	Psychology of Personal and Social Adjustment	3
Psych 9	Interviewing and Counseling	3
Rec 73	Recreation for Special Groups	4
Sociol 1	Principles of Sociology	3
Sp 1	Oral Communication	3

CERTIFICATE PROGRAMS

**TEACHER AIDE
Certificate Program**

	Units
T.A. 1 Introduction to Education	3
T.A. 2 Introduction to Instructional Associate	3
T.A. 3 Psychology of Personal and Social Adjustment	3
T.A. 4 Introduction to Bilingual- Multicultural Education	3
T.A. 5 Bilingual-Multilingual Curriculum and Instruction	3
T.A. 6 Language Arts for Instructional Associate	3
T.A. 7 Creative Arts for Instructional Associate	3
T.A. 8 Mathematics for Instructional Associate	3
Total Units	24

**VOCATIONAL NURSING
Certificate Program**

Psych 5 Psychology of Effective Behavior	3
(or Psych 1A, if eligible)	
V.N. 50 Medical-Surgical Nursing I	7
V.N. 51 Clinical Fundamentals	7
V.N. 52 Medical-Surgical Nursing II	4
V.N. 53 Maternal-Childhealth Nursing	6
V.N. 54 Clinical Fundamentals	7
V.N. 55 Medical-Surgical Nursing III	10
V.N. 56 Clinical Fundamentals	7
Total Units	51

**WATER TREATMENT TECHNOLOGY
Certificate Program**

	Units
W.T. 1 Water Treatment Plant Operator I	4
W.T. 2 Water Treatment Plant Operator II	4
W.T. 3 Waste Water Treatment I	4
W.T. 4 Waste Water Treatment II	4
W.T. 5 Water Borne Diseases	3
*W.T. 6 Computational Procedures for Treatment Plant Operator	3
Total Units	19-22

*Waived if competency established

CERTIFICATE PROGRAMS

**WELDING
Certificate Program**

Weld 30 Arc Welding	3
Weld 32 Oxy-Acetylene Welding	3
Weld 34 Inert Gas Shielded Arc Welding	3
Weld 36A Advanced Welding	3
Weld 38 Sheet Metal Fundamentals	3
Six units to be selected from the following courses:	
Ag 28 Heavy Equipment Operation and Maintenance	5
Ag 35 Fluid Power	4
Ag 36 Agricultural Construction	3
Ag 37 Small Gasoline Engines	3
Ag 38 Electricity on the Farm	3
Total Units	21

**OCCUPATIONAL WORK EXPERIENCE
Certificate Program**

Thirty-two units required

W.E. Occ 80 Personal Efficiency	4
W.E. Occ 81 Motivation	4
W.E. Occ 82 Labor and the Economy	4
W.E. Occ 83 Laws Affecting Employees	4

Sixteen units from the student's planned course of occupational training as approved by the Dean of Vocational-Technical Education.

Total Units 32

INDEX

A		C	
Absence	35	Calendar	4, 5
Academic Dismissal	35	California State Colleges	46
Academic Probation	33	Carpentry	77
Academic Renewal	33	Certificate Programs ..	48, 233-249
Accreditation	23	Chairpersons, Division	7
Activities, Student	23	Change in Class Schedules ..	29
Administration	6	Changes in the Catalog	37
Admission	25	Chemistry	78
Advanced Standing	25	College Center	24
Foreign Students	26	Cooperative Work	
High School Graduates	25	Experience	19, 182
Non-Graduates of		Correspondence & Extension	
High School	25	Courses, Credit for	46
Out-of-State Students	26	Cosmetology	79
Special High		Counseling and Guidance	
School Students	25	Services	23
Affiliations, Institutional	23	Courses of Instruction	50
Agriculture Courses	50	Courses, Types	17
Alpha Gamma Sigma	21	Credentials, Teaching	227
Anatomy	56	Credit by Examination	32
Anthropology	57	Credit for Upper	
Approval by Veterans		Division Course Work	33
Administration	2	Credit Classes	30
Art	59	Cross Country	154
Financial Assistance	22	Curricula, Occupational	48
Associated Students	23		
Associate in Arts Degree ..	20, 38	D	
Associate in Science		Degrees	20
Degree	20, 38	Dismissal Policies	35
Astronomy	62	Directors and Coordinators ..	7
Athletics	24	Division Chairpersons	7
Courses	148	Dramatic Art	81
Intercollegiate	24		
Attendance and		E	
Automatic Withdrawals	34	Early Childhood Education	
Automotive Body and Paint ..	63	Courses	82
Automotive Technology	63	Economics	83
Aviation	66	Education (not a major)	83
Awards, Scholarship	21	Education, Teachers	
		Preparation	227
		Electricity	83
		Electronics	84
		Emergency Medical	
		Technician	85
		Engineering	85
		English	89
		Enrollment, Concurrent High	
		School and College	19

INDEX

Entrance Examinations	25	High School,	
Environmental Science	100	Attendance of Student	19
Evening College	19	Honors	20
Expenses	22	Vocational	20
Extension Courses, Credit for	46	Summer	20
External Campus	19	High School & College,	
		Concurrent Enrollment	19
		History	114
		History of College	13
		Honor List, President's	21
		Honors Courses	115
		Honors, Graduation	21
		Honors Program for High	
		School Students	20
		Honors, Scholastic	21
		Humanities	116
		Human Relations Courses	118
		I	
		Imperial Valley College	15
		Incompletes	30
		Individual Studies	120
		Institutional Affiliations	23
		Italian	121
		J	
		Journalism	121
		L	
		Lack of Progress, Dismissal ..	36
		Lack of Progress, Probation ..	34
		Language, Foreign	
		Courses	102, 107, 121, 168
		Law, Business	69
		Law Enforcement	122
		Learning Supportive Services	24
		Legal Assistant	124
		Liberal Studies Major	227
		Library	15
		Library Technician	126
		Limitations of Study List	29
		Location of College	13
		M	
		Majors	38, 185-232
		Major Requirements	185-232
		F	
Facilities	15		
Faculty	8		
Family Educational Right &			
Privacy Act of 1974	26		
Fees, Parking	22		
Financial Assistance	22		
Fire Science	100		
Football	153		
Foreign Students	26		
French	102		
		G	
General Education	17		
Requirements at IVC	40		
Requirements for Calif.			
State Colleges	46		
Requirements for University			
of California	46		
Geography	105		
Geology	106		
German	107		
Governmental Management ..	74		
Golf	154		
Grade Points	32		
Grade Reports, Semester	33		
Grades	30		
Grading System	30		
Graduation Honors	21		
Graduation Petition	38		
Graduation Requirements	38		
Grants	22		
Graphic Arts	108		
Guidance Services	23		
		H	
Health Aide	110		
Health Education	113		
Heavy Machinery	114		

INDEX

Mathematics 127
 Entrance Examination 25
 Graduation Requirements .. 40
 Master Schedule, Changes in 29
 Media Center 15
 Medical Assistant 130
 Medical, Emergency
 Technician 85
 Meyer Center 15
 Military Classes 113, 148
 Military Credit 32
 Music 130

N

Natural Science 135
 Newspaper, Student 24
 Night Classes 19
 Nursing, Continuation
 Education 112, 139, 146
 Nursing, Registered 135
 Nursing, Vocational 144
 Nursing, Health Aide 110

O

Objectives and Philosophy,
 College 15
 Occupational Curricula 48
 Occupational or Vocational-
 Technical Courses 17
 Out-of-State Students 26

P

Parking Fee 22
 Petition for Graduation 38
 Philosophy 148
 Physical Education 148
 Exemptions 36
 Requirements 36
 Physically Limited 157
 Physical Science 160
 Physics 160
 Physiology 161
 Political Science 161
 President's Honor List 21
 Probation 33

Program
 Changes 29
 Evening College 19
 External College 19
 High School Students 19
 Transfer 21
 Cooperative Work
 Experience 19
 Types 17
 Provisional Status 34
 Psychology 162

R

Readmission 34
 Recreation 165
 Real Estate Curriculum 75
 Registered Nursing 135
 Regulations 25
 Repeated Classes 32
 Reports, Semester Grade 33
 Residence Requirements 27

S

Scholarship
 Grading System 30
 Honors 21
 Scholarships 22
 Scholastic Dismissal 36
 Scholastic Probation 34
 Semester Grade Reports 33
 Services Credentials 227
 Snack Bar 24
 Social Science 166
 Society, Honor 21
 Sociology 167
 Spanish 168
 Special Studies 175
 Specialist Credentials 227
 Speech 176
 State & Institutional
 Requirements 39
 Student
 Activities 23
 Conduct 33
 Newspaper 24
 Bookstore 24
 Subject Area Requirements .. 40
 Summer Session 50

INDEX

Summer, High School
 Students 20
 Study List Changes 29
 Study List Limitations 29

T

Teacher Aide 177
 Teacher Preparation 227
 Tennis 154
 Track 154
 Transcripts 26
 Transfer
 Courses 17
 Credit 47
 Requirements for Four-Year
 Institution 47
 Trustees, Board of 6
 Tuition 22
 Tuition Refund Policy 23

U

University of California 46
 Upper Division Credit 33

V

Veterans
 Approval 2
 Credit for Military
 Training 33
 Visual Communications 178
 Vocational Curricula 48
 Vocational, High School
 Students 20
 Vocational Nursing 144
 Vocational Work Experience
 Course 182
 Voluntary Withdrawal 35

W

Water Treatment 180
 Welding Technology 181
 Withdrawal, Automatic 35
 Withdrawal from College 35
 Withdrawal Grades 31
 Work Experience 19, 182
 Work-Study Program 19
 Wrestling 154

Z

Zoology 184

Imperial Valley College

**Addendum to
1977-1979
General Catalog**

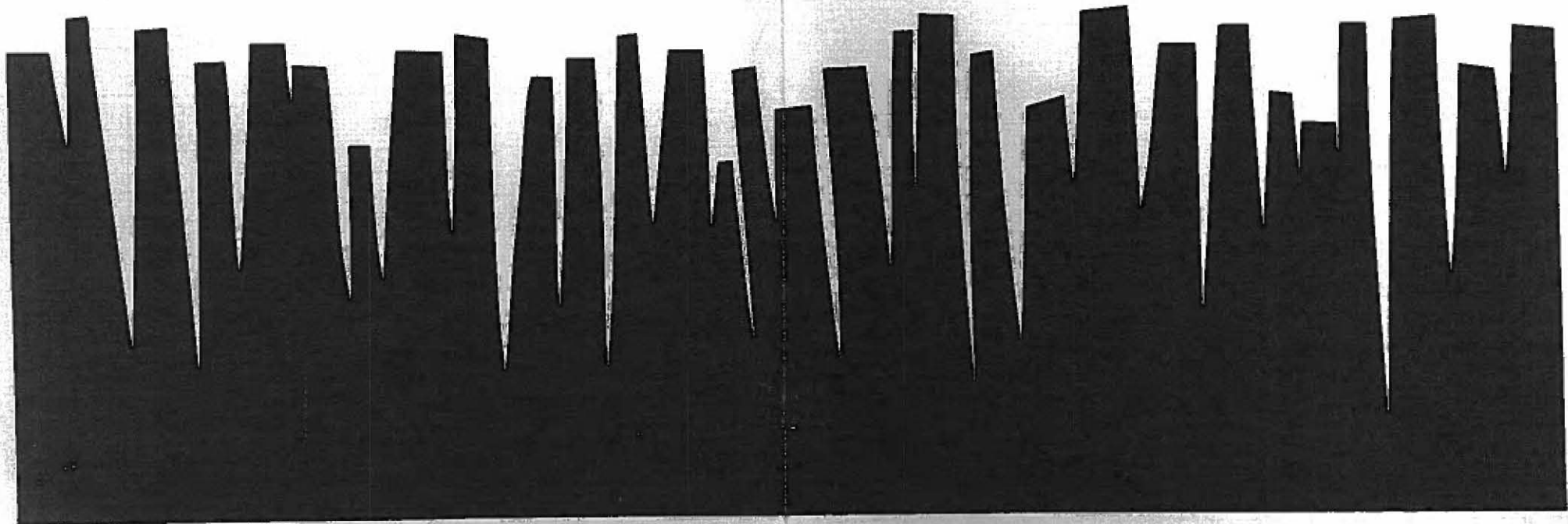

TABLE OF CONTENTS

College Calendar	ii
Board of Trustees	iii
Administration	iii
Division Chairpersons	iv
Directors and Coordinators	iv
Faculty	v-ix

**Changes in the Imperial Valley College
1977-79 General Catalog**

I. The College	1
II. Regulations	1
III. Graduation Requirements	2-5
IV. Occupational Curricula	5
V. Changes in Courses of Instruction	6-48
VI. Changes in Majors	49-65
VII. Changes in Certificate Programs	66-73

Imperial Valley College does not discriminate in the admission of students nor in the offering of programs and activities because of race, color, national origin, or sex. Necessary references on the discrimination policy should be made to the IVC Personnel Assistant, Room 18, Administration Building.

Telephone: 352-8320, Ext. 262 or 263

**IMPERIAL VALLEY COLLEGE
1978 - 1979 SCHOOL CALENDAR**

1978

Aug.	29	Tues.	Faculty orientation
	30	Wed.	Faculty orientation & registration
	31	Thurs.	Faculty work day & registration
Sept.	5	Tues.	Fall semester classes begin
Nov.	10	Fri.	Holiday (Veteran's Day)
	23-24	Thurs.-Fri.	Recess (Thanksgiving)
Dec.	18	Mon.	Recess begins (Christmas)

1979

Jan.	1	Mon.	Last day of recess (Christmas)
	16	Tues.	Evening College finals begin
	17-24	Wed.-Wed.	Final exams
	24	Wed.	Registration
	25	Thurs.	Registration
	29	Mon.	Spring semester classes begin
Feb.	12	Mon.	Holiday (Lincoln's Birthday)
	19	Mon.	Holiday (Washington's Birthday)
Apr.	9-13	Mon.-Fri.	Recess (Spring)
May	28	Mon.	Holiday (Memorial Day)
June	1-8	Fri.-Fri.	Final exams
	9	Sat.	Graduation
July	4	Wed.	Holiday (Independence Day)

**THE BOARD OF TRUSTEES
IMPERIAL COMMUNITY COLLEGE DISTRICT**

MR. VICTOR CALDERON

Trustee from area which includes Brawley Union High School District

MR. MILTON W. CARR

Trustee from area which includes Calipatria Unified School District

MR. BILL COLE

Trustee from area which includes Central Union High School District

MR. CLEM MULLER, JR.

Trustee from area which includes Holtville Unified School District

MR. ROBERT L. NOBLE

Trustee from area which includes Calexico Unified School District

MRS. CAROLINE WINDER

Trustee from area which includes San Pasqual Valley Unified School District

MR. HOWARD WORTHINGTON

Trustee from area which includes Imperial Unified School District

ADMINISTRATION

DR. DAN ANGEL

Superintendent-President

DR. JAMES D. WALKER

Dean of Evening College

DR. JOHN A. DePAOLI, JR.

Deputy Superintendent and
Dean of Instruction

MR. HECTOR LOPEZ

Dean of Counseling Services

MR. DEAN A. LEPTICH

Associate Superintendent-Student
Personnel Services and Dean of
Student Personnel

MR. REUBEN LOPEZ

Dean of External Campus

MR. DAVID R. BARTON

Associate Superintendent-
Business

MR. MELVIN WENDRICK

Director of Physically-Limited
Services

DR. DALE GARES

Dean of Admissions and Registrar

MR. TERRY MORRIS

Director of Student Life and
Community Services

MR. WILLIAM RUDOLPH

Dean of Vocational-Technical
Education

MR. ALFONSO WILSON

Director of Financial Assistance
and Placement Services

DIVISION CHAIRPERSONS

MR. STANLEY E. ALBERDA

Dean of Library/Media Services

DR. LUTHER FINLEY

Chairperson of Division of Mathematics and Engineering

MR. GARY HULST

Chairperson of Division of Health, Physical Education, and Recreation

MRS. RAUHA K. KOSKI

Chairperson of Division of Nursing Education and Health Technologies

MRS. BARBARA MACCI

Chairperson of Division of Behavioral Science

MR. JIMMY PENDLEY

Chairperson of Division of Science

MR. WALTER L. SAMSON, JR.

Chairperson of Division of Social Science

MR. RAFAEL SANTOS

Chairperson of Division of Business

MR. RAY A. WHITE

Chairperson of Division of Agriculture and Automotive Technology

MR. ROLLIE A. WISBROCK

Chairperson of Division of Humanities

MR. WAYNE WOLSKI

Chairperson of Division of English

DIRECTORS AND COORDINATORS

DR. MAX FIELDS

Director of Athletics

MR. GLENN A. GENTRY

Work Experience Coordinator

MRS. RAUHA K. KOSKI

Director of Nursing Education and Health Technologies

MR. TERRY MORRIS

Director of Student Life and Community Services

MR. MELVIN WENDRICK

Director of Physically-Limited Services

MR. ALFONSO WILSON

Director of Financial Assistance and Placement Services

THE FACULTY

AKERS, H. RUSSELL

Instructional Specialist for

Physically Limited

B.A., Southern Illinois University

M.S., Indiana University

ALBERDA, STANLEY E.

Dean of Library/Media Services

B.A., Hope College

M.A.L.S., University of Michigan

M.A., Michigan State University

ANDERSON, LESLIE R.

Law Enforcement

B.B.A., Woodbury College

ANDREWS, MARILYN

Psychology

B.A., M.A., California State U.

ANGEL, DANIEL D.

Superintendent-President

B.S., M.A., Wayne State University

Ph.D., Purdue University

ARAGON, RAUL

Counselor

A.A., Imperial Valley College

B.A., M.S., California State U.

ARCHULETA, JOE A.

Mathematics, Electronics

B.S., Colorado University

M.A., California State University

BACON, JEANNE

Instructional Specialist for

Physically Limited

B.S., University of Kansas

M.S., Kansas State Teachers

College

BANKS, STANLEY C.

Sociology

B.A., Macalester College

M.A., California Western U.

BARKALOW, NORVAL

Law Enforcement

California Highway Patrol (Ret.)

BARKER, MICHAEL A.

Anthropology

B.S., Brigham Young University

M.A., UCLA

BARTON, DAVID R.

Associate Superintendent-Business

B.A., University of Utah

M.A., University of Redlands

BEAZLEY, HERSCHEL V., JR.

Music

B.A., Florida State University

M.A., Georgia State

Ed.D., University of Illinois

BEOPE, FRANCES A.

Counselor

B.A., M.A., San Diego State U.

BERNARD, WILLIS C.

Art

B.S., Massachusetts College of Art

M.A., California State University

BILLINGS, LANELLE

Business

B.B.A., University of Texas

Ed.M., Southwest Texas State

College

BILLINGS, ROBERT

Physical Education

B.S., University of Texas

M.S., Southwest Texas State

BROCK, DORREL

Welding

B.S., Utah State University

BRUNGARDT, MARTHA

Registered Nursing

B.S.N., M.S., University of Arizona

BUCKNER, CAROL

Assistant Librarian

B.A., California Lutheran College

M.A., University of Denver

CERDA, DANIEL

English

A.A., Mira Costa College

B.A., San Diego State University

M.A., Northern Arizona University

CERDA, ERNESTINE

English

A.A., Mira Costa College

B.A., San Diego State University

CHAILLE, MICHAEL

Art

B.A., University of California

CHAMPAGNE, PHILIP

Welding

B.A., M.A., Arizona State University

CURLE, DAVID

Photography

B.A., Brooks Institute School of

Photography

DePAOLI, JOHN, JR.

Deputy Supt.-Dean of Instruction

B.A., M.A., UCLA

Ph.D., U.S. International U.

FARRAR, LLOYD

History

B.A., Oberlin College

M.A., Columbia University

THE FACULTY

FARRIER, PAUL

History
B.A., M.Ed., M.A., University of
Arizona

FEHRENBACH, WALOMA

Registered Nursing
B.S.N.E., Loma Linda University
M.A.V.E., Consortium of Calif. State
Univ. and Colleges, Long Beach

FIELDS, MAX

Director of Athletics - Physical Ed.
B.A., Whittier College
M.A., California State Polytechnic
College
Ph.D., Montana State University

FINLEY, LUTHER

Engineering
Chairperson of Division of
Mathematics and Engineering
B.S., M.A., Arizona State U.
I.Ed.D., Bradley University

FINNEY, DOROTHY T.

Physical Education
B.A., Santa Barbara State College

FREDRICKSON, JANYTH

English as a Second Language
B.A., Texas Tech. University
University of Madrid
M.A., Northern Arizona University

FUESLER, JACK B.

Music
A.A., Norfolk Junior College
B.M.E., M.M., Northwestern U.

GALAMGAM, ADELAIDA

Assistant Librarian
E.T.C., Ilocos Norte Normal School
B.S.E., Central Philippine College
M.S., Ed., U. of Southern California

GARES, V. DALE

Dean of Admissions-Registrar
B.A., M.A., Adams State College
Ph.D., U.S. International University

GENTRY, GLENN A.

Work Experience
Coordinator of Work Experience
B.S., New Mexico State University
M.S., University of Arizona

GREVATT, JAMES

Instructional Specialist for
Learning Center
B.A., San Diego State University
M.A., La Verne College

GRIFFIN, WILLIAM A.

Business
B.S., University of North Dakota
M.A., Colorado State College

GRUBBS, DEE E.

Nursing
B.S., San Jose State University
M.A.V.E., Consortium of Calif. State
Univ. and Colleges, Long Beach

GUZMAN, CESAR

Evening Counselor
B.A., Adams State College
M.S., La Verne College

HANN, RICHARD K.

Philosophy
A.B., Chico State College
M.A., San Francisco State College

HAYNES, HARPER

Automotive Body
Retired Auto Body Shop Owner

HEBERT, ROGER

Physical Education
B.A., American International
College
M.A., Boston University

HILLHOUSE, ROSANNE R.

English
B.A., M.A., Oxford University

HUBBARD, GAIL

Instructional Specialist for
Physically Limited
B.A., University of California,
Santa Barbara
M.A., University of New Mexico

HULST, GARY

Physical Ed., Work Experience
Chairperson of Division of Health,
Physical Education and Recreation
B.S., Morningside College
M.A., Colorado State College

JAVENS, JACK

Counselor
B.S., M.Ed., Penn. State University

JEFFCOAT, KENDRA

Psychology, Speech
B.A., M.A., University of California

JERGE, MICHAEL J.

Business, Economics
B.A., M.B.A., University of Arizona

KARATHANOS, DEMETRIUS

Instructional Specialist for
Institutional Research
B.S., M.S., Southern Illinois U.
Ph.D., University of Northern
Colorado

KELSOE, LEON

Physical Education
B.A., M.Ed., Whittier College

KNOWLTON, ROGER

Mathematics
B.S., U. of Idaho, So. Branch
M.S., Clarkson College of
Technology

KOLLENBORN, RICHARD

Physical Education
B.A., M.A., Chico State University

KOSKI, RAUHA K.

Director-Chairperson of Division of
Nursing Education and
Health Technologies
B.A., Northern Michigan University
M.N., Yale University School
of Nursing

LANFORD, CONWAY

Counselor
A.B., Fresno State College
M.Div., M.A., San Francisco
Theological Seminary
M.Ed., University of Nevada

LARSSON, HAROLD J.

Astronomy, Mathematics
B.S., M.A., Columbia University
Ed., M., Harvard University

LEGARRA, STANLEY

Physical Education
B.S., M.A., University of Wyoming

LEPTICH, DEAN A.

Assoc. Supt.-Student Personnel
Services/Dean of Student Personnel
B.A., M.A., San Diego State U.

LEWIS, STANLEY

Agriculture, Automotive Technology
B.S., M.S., New Mexico State U.

LOPEZ, HECTOR

Dean of Counseling Services
B.A., M.A., Northern Arizona U.

LOPEZ, REUBEN O.

Dean of External Campus
A.A., Otero Junior College
B.A., M.A., Adams State College

LOWE, JUANITA

Art
B.S., M.A., Western Carolina
College

MACCI, BARBARA

Early Childhood Education,
Psychology, Chairperson of Division
of Behavioral Science
A.A., Imperial Valley College
B.A., San Diego State U.-Calexico
M.A., San Diego State U.-San Diego

MARTINEZ, MIGUEL

Spanish
B.A., M.A., San Diego State U.

McCORMICK, JOHN M.

English
B.A., Long Beach State
M.A., Northern Arizona University

McNABB, JANET

Physical Education
B.S., M.S., California Polytechnic
State University

MEEK, ALFRED

Registered Nursing
B.S., Cal Poly College
B.S., M.S., Fresno State College

MEKA, MARK

Biology, Physical Education
B.S.Ed., Wyoming University
M.A., Arizona State University

MELLINGER, ELWOOD J.

Agriculture
B.S., M.A., Michigan State U.

MOORE, ROBERT

Business
B.S., Auburn University
M.A., Fresno State College
Ph.D., U.S. International University

MORRIS, D. TERRY

Director of Student Life and
Community Services
B.S., M.S., Indiana University

MURANO, ORLANDO

Spanish, Italian
B.A., M.A., UCLA

NADEAU, NANCY

English as a Second Language
B.A., Florida State University
M.A., UCLA

NIEWENHOUS, JEAN

Physical Education, English
B.A., University of Kentucky
M.A., Northern Arizona University

ORENSZTEIN, ARMAND

Mathematics
B.S., M.S., University of Illinois
M.A., University of California
at Riverside

ORTEGA, ALICIA Q.

Spanish, French
B.A., M.A., San Diego State U.

OVERMAN, RUTH

Business
B.A., M.A., Arizona State University

PAULSON, CLARENCE A.

Business
B.S., M.A., George Peabody College

THE FACULTY

THE FACULTY

- PENDLEY, JIMMY R.
Biology
Chairperson of Division of Science
B.S., M.S., San Diego State U.
- PERSKE, GERALD K.
Biological Science
B.S., M.S., University of Nevada
- RAULSTON, JEAN
English
B.A., Whittier College
M.Ed., University of San Diego
- RICE, PAULINE BENOIT
French, Humanities, English
B.A., Rice University
M.A., Baylor University
- RICHWINE, HAROLD J., JR.
Chemistry
B.S., Shippensburg State College
M.S., Bucknell University
- RODDEN, ROSE
Health Aide
R.N., St. Anthony's Hospital
A.S., Imperial Valley College
M.A.V.E., Consortium of Calif. State Univ. and Colleges, Long Beach
- RUDOLPH, WILLIAM D.
Dean of Vocational-Technical Education
B.S., M.B.A., Indiana University
- RUHL, REGINA
Registered Nursing
B.S., University of Washington
M.A., Cal State U., Long Beach
- SAMSON, WALTER L., JR.
History
Chairperson of Division of Social Science
B.S., Wisconsin State College
M.A., University of Wyoming
- SAMUELS, CARMEN
Registered Nursing
B.S., Indiana University
M.S., De Paul University
- SANTOS, RAFAEL
Business
Chairperson of Division of Business
B.S., Arizona State University
- SMITH, MARY MARGARET
English
B.A., Northern Colorado University
- SPEER, WILLIAM R.
English
A.B., University of Chicago
M.A., Los Angeles State College
- STANDIFORD, SANDRA
Counselor
B.A., University of Missouri at Kansas City
M.S., California State College at Los Angeles
- STEARNS, HAROLD
Speech, Motion Picture Production
A.B., USC
M.A., California State University
- STONE, JAMES R.
Music
B.E., University of North Carolina
B.M., Westminster Choir College
M.M., USC
- SUCZEK, PETER
Psychology, Sociology
A.A., Diablo Valley Community College
B.A., California State University at San Jose
M.A., University of California, Santa Barbara
- SWANN, MARIE B.
English
B.S., Ed.M., University of Oklahoma
- SWEARINGEN, MICHAEL
Agriculture, History
B.A., California Polytechnic College
- THOMPSON, BLAINE R.
Business
B.S., M.S., University of Utah
- THORNBURG, WILLIAM J.
Business
B.A., University of Redlands
M.S., California State U., San Diego
- TOPPER, IRENE
Registered Nursing
Vocational Nursing
R.N. Diploma, University Hospital of Chicago School of Nursing
- VALENTINE, MARTIN
English as a Second Language
B.A., Arizona State University
M.Ed., University of Arizona
- VON WERLHOF, JAY
Anthropology
M.A., University of California, Berkeley
- WALKER, JAMES D.
Dean of Evening College
B.S., Minot State College
M.S., North Dakota State University
Ph.D., U.S. International University

THE FACULTY

- WASHBURN, KATHLEEN
Vocational Nursing
R.N. Diploma, Hillcrest Hospital
Hospital School of Nursing
B.A., San Diego State University
- WASSON, HENRY S.
Physical Science
B.S., University of Nebraska
M.B.S., University of Colorado
- WEISSMAN, HARRY M.
English
B.S., University of Connecticut
M.E., West Texas State College
- WENDRICK, MELVIN
Director of Physically Limited Services
B.A., Sacred Heart Seminary, Detroit, Michigan
M.A., University of Michigan
- WHETSTINE, LEONA
Vocational Nursing
B.S.N., Arizona State University
M.A.V.E., Consortium of Calif. State Univ. and Colleges, Long Beach
- WHITE, HOWARD
Law Enforcement
California Highway Patrol (Ret.)
- WHITE, RAY A.
Automotive Technology
Chairperson of Division of Agriculture and Automotive Technology
A.A., Antelope Valley Junior College
A.B., Fresno State College
M.A.V.E., Consortium of Calif. State Univ. and Colleges, Long Beach
- WILHELM, ROBERT
Geography, Political Science
B.S., M.A., St. Louis University
- WILLIAMS, RICHARD
Psychology
B.S., University of Wyoming
M.A., San Jose State University
- WILSON, ALFONSO
Director of Financial Assistance and Placement Services
B.A., M.A., San Diego State University
- WILSON, PATRICIA
English
B.A., University of California at Santa Barbara
- WISBROCK, ROLLIE
Speech
Chairperson of Division of Humanities
B.A., M.A., San Diego State U.
- WOLSKI, WAYNE
English
Chairperson of Division of English
B.A., M.A., University of Milwaukee

I. THE COLLEGE

Page 24 - Insert the following after Learning Supportive Services.

Nursing and Health Technologies maintains an audio visual center and learning laboratory in the 800 building. It has an extensive collection of media materials related to the nursing and health fields. Two bilingual nursing tutors assist students in mastering concepts and skills relating to their courses.

II. REGULATIONS

A. SCHOLARSHIP GRADING SYSTEM

3. WITHDRAWAL GRADES

Page 31 - The following two paragraphs should read as follows.

A student may withdraw from any course or from the college during the semester by obtaining the signature of the instructor on a drop card and filing the drop card in the Registrar's Office.

Any instructor may withdraw a student during the first fifteen weeks for excessive absences or for disciplinary reasons.

B. ACADEMIC PROBATION

Page 34 - Lack-of-Progress Probation

Delete the "R" from NCR in the first paragraph and delete the next two paragraphs.

C. ACADEMIC DISMISSAL

Page 36 - Scholastic Dismissal

Change the word Academic to Scholastic.

Page 36 - Lack-of-Progress Dismissal

Delete the letter "R" from NCR in the first paragraph.

III. GRADUATION REQUIREMENTS

IV. GENERAL EDUCATION

a. Natural Science (Page 40)

ADDITIONS, CHANGES, and/or DELETIONS

Ag 14 Entomology

Geol 10 (Also Zool 10) Life of the Past: An Introduction to Paleontology

Geol 11 General Geology: An Introduction to Geology

Geol 12 Introduction to Historical Geography

Geol 14 General Paleontology, Dinosaurs, Sabretooths and Man

b. Social Science (Pages 41-42)

ADDITIONS, CHANGES, and/or DELETIONS

Anthro 3C Archaeological and Museum Lab Principles and Practices (Delete)

Anthro 5 Archaeology: Theory, Prehistory and Laboratory

Anthro 7 Classic Civilizations of Meso-America: (Delete - Maya and Inca)

Anthro 30AB Archaeometry: The Application of Physical Science to Archaeological Problems (Delete)

Psych 3 (Also T.A. 3) Psychology of Personal and Social Adjustment

Psych 9 (Also H.R. 9) Interviewing and Counseling

Psych 11AB (Also H.R. 11AB) Practicum

Psych 27 (Also ECE 27/P.L. 1) Understanding Exceptional Students

Psych 46 (Also L.E. 46) The Mentally Ill, Alcoholic, Drug Addict and the Law

c. Humanities (Language, Literature, Philosophy, Fine Arts) (Pages 42-44)

ADDITIONS, CHANGES, and/or DELETIONS

**Art 30A Introduction to Art

Drum Art 5A History of World Drama

Drum Art 5B History of World Drama

Drum Art 23 Modern Drama

- **Eng 3 (Also Hum/MPP 3) Introduction to Film History and Criticism
- **Eng 4ABCD (Also Hum/MPP 4ABCD) Film Criticism
- Eng 20AF Studies in Literature
- Eng 19 Anyone for Tennyson? (Delete)
- Eng 20 Modern Poetry (Delete)
- Eng 21A Modern Prose Fiction (Delete)
- Eng 21B Modern Prose Fiction (Delete)
- Eng 23 Modern Drama (Delete)
- *Eng 24 The Modern American Novel (Delete)
- Eng 25 Introduction to Shakespeare (Delete)
- Eng 27 Film and Literature (Delete)
- Eng 31 (Also Span 30) Literature of the Southwest (Delete)
- Eng 33 The Literary Artist as Social Critic (Delete)
- Eng 35 The Literature of Prophecy (Delete)
- Eng 36 The Bible as Literature (Delete)
- Eng 37 Survey of Mythology and Folklore (Delete)
- Eng 38A (Also Psych 38A) Literature and Life: A Study of Values (Delete)
- Eng 38B (Also Psych 38B) Literature and Life: A Study in Values (Delete)
- Eng 53 Selected Literature (Delete)
- **Fr 10 Intermediate Conversational French
- Fr 11 Intermediate Conversational French
- **Fr 20A French Drama - Reading and Performance
- **Fr 20B French Drama - Reading and Performance
- Fr 40 Introduction to French Civilization and Culture
- Fr 41 Introduction to French Civilization and Culture Beyond France
- Fr 51 French Culture, Cuisine & Conversation
- Ger 10 Conversational German
- Ger 11 Conversational German
- Hum 1A Man and the Arts
- Hum 1B Man and the Arts
- Mus 7 Music Fundamentals (Delete)
- **Mus 17AF Chamber Singers
- **Mus 18AF Chamber Orchestra
- **Mus 25AF Stage Band
- **Mus 27AF Concert Band
- Mus 30 Introduction to Music Literature and Listening
- Mus 31 Twentieth Century Music
- **Span 5A Beginning Conversational Spanish and Culture
- **Span 5B Beginning Conversational Spanish and Culture

- Span 11 Advanced Conversational Spanish
- Span 20A Bilingual Spanish
- Span 20B Bilingual Spanish
- Span 21 Intermediate Bilingual Spanish
- Span 22 Advanced Bilingual Spanish
- Span 23 Bilingual Oral Spanish
- Span 40 Civilization of Spain and Portugal
- Span 41 Civilization of Spanish America and Brazil
- Span 42 Introduction to Mexican American Studies
- **Span 51A Beginning Conversational Spanish and Culture (Delete)
- **Span 51B Beginning Conversational Spanish and Culture (Delete)
- **Span 53 (Also Mus 55) Beginning Guitar and Mexican Folk Songs for Spanish Speakers
- **Span 54A Beginning Conversational Spanish for Careers (Delete Business)
- **Span 54B Beginning Conversational Spanish for Careers
- Span 56A Beginning Conversational Spanish for Careers: Medical Professionals (Delete)
- Span 56B Beginning Conversational Spanish for Careers: Medical Professionals (Delete)

d. Learning Skills (Page 44-46)

ADDITIONS, CHANGES, and/or DELETIONS

2. One of the following:

- Art 20A Drawing (Delete Elementary)
- Art 24AB Ceramic Sculpture
- **Art 40 Exploration of Acrylic Painting Techniques
- Bus 11 (Also Soc Sci 69) Personal Finance
- **Bus 12 Personal Income Tax
- Bus 79 (Also Jrn 8) Public Relations Techniques
- Drn Art 20AB Fundamentals of Acting
- Eng AB Basic English Composition
- Eng 12 Speed Reading
- Eng 43C Advanced Oral English for Bilinguals (Delete Students)
- Eng 50AB Reading Development
- Eng 52AB Vocabulary Building
- *Eng 55AB Spelling
- Eng 56AB Writing Fundamentals
- Jrn 1 Introduction to Journalism
- *L.E. 23 (Also P.E. 44) Defensive Tactics
- *Math 52 The Metric System

MPP 10 (Also Eng 10) Introduction to Motion Picture Production
 Mus 7 Introduction to Music Foundations
 *Mus 10A Beginning Group Piano I
 *Mus 10B Beginning Group Piano II
 *Mus 11A Intermediate Group Piano I
 *Mus 11B Intermediate Group Piano II
 *Mus 12 Beginning Class Guitar
 *Mus 13 Intermediate Class Guitar
 *Mus 15AB Beginning Class Voice
 *Mus 21AD Brass, Woodwind and Percussion Methods
 *Mus 32AD Applied Music
 Ph 5 (Also Jrn 5) Introduction to Photography
 P.L. 20 Literary Braille
 Soc Sci 69 (Also Bus 11) Personal Finance
 Sp 11 Oral Interpretation - Readers Theatre
 Sp 51 Basic Speech (Delete)
 Weld 36A Advanced Welding

IV. OCCUPATIONAL CURRICULA

Page 49 - Make the following additions, changes and/or deletions to certificates offered.

Change Medical Office Management to Medical Office Assisting.

Delete Basic Post Academy.

V. CHANGES IN COURSES OF INSTRUCTION

(Page 50 of the General Catalog)

AGRICULTURE

Ag 27 Agricultural Sales and Service Management (3) 3 hrs. Lec.

(Delete prerequisite)

ANTHROPOLOGY

Anthro 3C Archaeological and Museum Laboratory Principles and Practices (3) 2 hrs. Lec.
2 hrs. Lab.

(Delete this course)

Anthro 5 Archaeology: Theory, Prehistory and (3) 3 hrs. Lec.

Laboratory

(Change in title and course description)

Prerequisites: Anthro 1, 2, 3A or 3B preferred. A course to introduce students interested in archaeology to the theory, development and application of this branch of science. This course will also cover, in outline form, the prehistory of the world as well as introduce the student to laboratory and recording work. Field work will not be required.

Anthro 30AB Archaeometry: The Application of Physical Science to Archaeological Problems (3) 2 hrs. Lec.
4 hrs. Lab.

(Delete this course)

Anthro 50 Introduction to Anthropology (3) 3 hrs. Lec.

(Delete this course)

ART

Art 22B Design (3) 2 hrs. Lec.
3 hrs. Lab.

(Delete prerequisite)

Art 29A Jewelry (3) 1 hr. Lec.
5 hrs. Lab.

(Change in Lec. and Lab. hrs.)

AUTOMOTIVE TECHNOLOGY

- Auto Tech 52 Manual Transmissions & Power Trains (3) 2 hrs. Lec.
(Change in title and description) 3 hrs. Lab.
Design, construction and mechanical function of clutches, manual transmission, overdrives and power transmitting mechanisms. \$5.00 material fee payable during registration.
- Auto Tech 54 Carburetors, Fuel and Exhaust Systems (3) 2 hrs. Lec.
(Change in title and description) 3 hrs. Lab.
Advanced study of automotive fuel systems (carburetors, fuel pumps, intake manifolds, exhaust system and emission controls). Basic diagnosis and service procedures on systems. \$5.00 material fee payable during registration.
- Auto Tech 60 Electrical, Starting, Charging, Ignition 2 hrs. Lec.
and Related Electrical Systems (3) 3 hrs. Lab.
(New course)
Advanced study of automotive electrical systems. Basic diagnosis and service procedures on the various systems. \$5.00 material fee payable during registration.
- Auto Tech 61 Automatic Transmissions (3) 2 hrs. Lec.
(New course) 3 hrs. Lab.
Design, construction, mechanical and hydraulic function and repairs of the automatic transmission. \$5.00 material fee payable during registration.

BUSINESS

- Bus 19 Personal Development for Employment (3) 3 hrs. Lec.
(New course)
A thorough study of the process and practice of obtaining employment in the business world. Designed to meet the special needs of students in the fields such as: Marketing-Distribution; Business Supervision; Secretarial-Clerical; Accounting-Bookkeeping, and Data Processing, etc. Skills development in the areas of job search, employer contact, resume writing, interviewing techniques, interview follow-up, proper dress, and job-holding practices.
- Bus 31 Elementary Shorthand (3) 2 hrs. Lec.
(Change in course description) 3 hrs. Lab.
A beginning course in Gregg Shorthand. Theory and dictation practice. Designed for the needs of professional secretaries.

- Bus 32AB Dictation and Transcription Lab (3) 1 hr. Lec.
(Change in course description) 4 hrs. Lab.
Prerequisite: Bus 31 or Bus 33 or one year of high school shorthand. Minimum dictation rate of 60 wpm. Review of theory with increasing emphasis on dictation and transcription speed building to produce mailable copy of business dictation.
- Bus 33 Gregg Shorthand Review (2) 2 hrs. Lec.
(Change in course description) 2 hrs. Lab.
Prerequisite: Knowledge of Gregg Shorthand. A review course of Gregg Shorthand theory. Theory and dictation practice for students to develop shorthand skills to the entry level required for the dictation-transcription course.
- Bus 40 Grammar and Usage (3) 3 hrs. Lec.
(Change in course number - no longer cross referenced)
Prerequisite: Assignment by placement test. A review of the parts of speech, the structure of the sentence, and punctuation. Exercises to improve English usage will begin with the writing of various sentence types and progress to the writing of single descriptive and expository paragraphs. Designed for the student who needs to review and practice basic skills before taking Eng 51 or Eng AB. Concurrent enrollment in Eng 50AB is strongly recommended. Satisfies part of the graduation requirement in communications.
- Bus 43 Business Correspondence in Spanish (3) 3 hrs. Lec.
(Change in cross reference course number)
(Same as Span 19)
- Bus 47 Medical Office Assisting (8) 4 hrs. Lec.
(Change in title, lab hrs., & description) 12 hrs. Lab.
Prerequisites: Eligibility for Eng 1A, Math 51 or equivalent. Completion of Bus 21AB, Bus 24, Bus 49A, or permission of instructor. A course for persons intending to work in a physician's office, hospital or clinic business office. Emphasis is on the business/office duties. Topics include professional attitudes and behavior, ethical-legal practices and general office procedures. First six weeks will be 6 hours of classroom lecture followed by three hours weekly lecture and 18 hours community lab assignments.
(Same as M.A. 1)
- Bus 48 Medical Insurance (2) 2 hrs. Lec.
(Change in description)
Delete the following: "...or as a ward clerk within a hospital patient care area..."

Bus 49A Medical Terminology for Secretaries (3) 3 hrs. Lec.
(Change in description)

Provides training in the proper usage, meaning and origin of terms and names used in the medical sciences. Emphasizes terms utilized in the state of health, symptoms, diagnostic tools and diagnoses. The course is designed for medical secretarial students.

Bus 49B Medical Terminology for Secretaries (3) 3 hrs. Lec.
(Change in description)

Prerequisite: Bus 49A. Provides training in the proper usage, meaning and origin of terms and names used in the medical sciences. Emphasis is on diagnosis and treatment of disease states. The course is designed for medical secretarial students.

DRAMATIC ART

Drn Art 18 Classic Theatre: The Humanities in Drama (3) 13 3 hr. programs
(Delete this course) 5 3-hr. class meetings

EARLY CHILDHOOD EDUCATION

ECE 23 Early Childhood Developmental Curriculum (3) 3 hrs. Lec.
(Correction to one word in title)

ECE 24 Creative Learning Experiences for Pre-School Children (3) 3 hrs. Lec.
(Correction of prerequisite)
Prerequisite: ECE 22/Psych 22

ECE 25 Field Experience (3) 1 hr. Lec.
(Correction of prerequisite) 10 hrs. Field Experience
Prerequisites: ECE/Psych 20, 21, 22 and 23.

ECE 27 Understanding Exceptional Students (3) 2 hrs. Lec.
(New course) 2 hrs. Lab.
(Same as Psych 27/P.L. 1)

EMERGENCY MEDICAL TECHNICIAN

EMT 1R Emergency Medical Technician Refresher (1.5) 1.5 hrs. Lec.
(Change in course number, title & description - 0.4 hrs. Lab.
Previously EMT 2)

Prerequisite: EMT 1 and current CPR certification. A course for individuals whose EMT 1 course completion certificates have expired

or will expire within the next six months. (Certification may not be expired more than six months.) The course will review life support measures, cardiopulmonary resuscitation and the use of emergency medical equipment and supplies. Specific problems related to Imperial County will be discussed. Thirty-six hours required for completion of course: 28 hrs. lec.; 8 hrs. lab.

ENGINEERING

Engr 19 Statics and Dynamics (6) 6 hrs. Lec.
(Correction of title)

Engr 66 Statics and Dynamics (6) 6 hrs. Lec.
(Correction of title and word in description)

The word "radium" on the fifth line should read "radius".

ENGLISH

The following procedure should be inserted just before the courses of instruction under English.

Revised Placement Procedure for Eng 1A

Beginning in Fall Semester 1978, students who wish to enroll in Eng 1A will be required to meet the following prerequisites:

1. Satisfactory score on the reading placement test.
2. Satisfactory performance on an essay test.
3. Instructor recommendation from previous English courses at IVC.
4. Instructor recommendation based on the student's performance during the first weeks of class.

Incoming students who have not successfully completed Eng 1A or the equivalent at another institution will be expected to enroll in a section of Eng AB or 56AB at a time convenient to them. If these incoming students satisfy all the criteria except for (3) above, they will be invited to enroll in the corresponding section of Eng 1A for the balance of the semester.

Eng AB Basic English Composition (3-3) 3 hrs. Lec.
(Change in description and title)

Prerequisite: Assignment by placement tests and instructor recommendation. Preparation for Eng 1A. Includes considerable practice in the writing of short essays, with emphasis on good paragraph construction. Readings are assigned. Designed for the student who has not yet been recommended for Eng 1A, or who

COURSES OF INSTRUCTION

- initially tests into this level, or who has completed Eng 56AB with an instructor recommendation for this level. Concurrent enrollment in Eng 50AB is strongly recommended.
- Eng 1A Reading and Composition (3) 3 hrs. Lec.
(Change in prerequisite)
Prerequisite: Satisfactory score on reading and writing placement tests and instructor recommendation.
- Eng 2 Introduction to Linguistics (3) 3 hrs. Lec.
(Addition of prerequisite)
Prerequisite: Eng AB, Eng 51 or Eng 1A or consent of the instructor.
- Eng 3 Introduction to Film History and Criticism (2) 1 hr. Lec.
(Addition of cross reference) 2 hrs. Lab.
(Same as Hum 3/MPP 3)
- Eng 4A Film Criticism: Westerns, Comedies, Musicals (2) 1 hr. Lec.
(Addition of cross reference) 2 hrs. Lab.
(Same as Hum 4A/MPP 4A)
- Eng 4B Film Criticism: Horror, Fantasy, Science Fiction 1 hr. Lec.
(Addition of cross reference) (2) 2 hrs. Lab.
(Same as Hum 4B/MPP 4B)
- Eng 4C Film Criticism: Gangsters, Politics, Social Protest (2)
(Addition of cross reference) 1 hr. Lec.
(Same as Hum 4C/MPP 4C) 2 hrs. Lab.
- Eng 4D Film Criticism: Documentaries, Experimental Films (2)
(Addition of cross reference) 1 hr. Lec.
(Same as Hum 4D/MPP 4D) 2 hrs. Lab.
- Eng 8 Advanced Composition (3) 3 hrs. Lec.
(Change in description)
Prerequisite: Eng 1A. Advanced expository prose, argumentation, description and the study of prose style. Offers an opportunity for learning to write through helping others write (tutoring).
- Eng 10 Introduction to Motion Picture Production (3) 3 hrs. Lec.
Plus production practice hours to be arranged
(Change in cross reference)
(Same as MPP 10)

COURSES OF INSTRUCTION

- Eng 12 Speed Reading (3) 3 hrs. Lec.
(Change in units, hours and description)
Designed to help adequate readers become superior readers. Recommended for college transfer students who wish to develop the efficient reading skills necessary for all types of college level reading. Individual lab work will be required of each student in addition to lecture hours.
- Eng 15 American Literature (3) 3 hrs. Lec.
(Change in prerequisite)
Prerequisite: Eng 1B is recommended, or permission of the instructor.
- Eng 16A World Literature (3) 3 hrs. Lec.
(Change in prerequisite)
Prerequisite: Eng 1B is recommended.
- Eng 16B World Literature (3) 3 hrs. Lec.
(Change in prerequisite)
Prerequisite: Eng 1B is recommended.
- Eng 18 Classic Theatre: The Humanities in Drama (3) 13 3 hr. TV
(Delete this course) 5 3 hr. class meetings
- Eng 19 Anyone for Tennyson? (2) Twenty ½ hr. TV programs
(Delete this course) Four 3 hr. class meetings
- Eng 20ABCDEF Studies in Literature (3-3-3-3-3) 3 hrs. Lec.
(New course)
Examination of representative literary works of a major author, period, genre, or theme; or comparative study of literature and another field, e.g., film, theater, art, music, politics, social or behavioral science. Topics such as Modern Poetry, Modern Prose Fiction, Modern Drama, Classic Theater, Introduction to Shakespeare, Film and Literature, The Bible as Literature, Mythology and Folklore, May be repeated with different content.
- Eng 20 Modern Poetry (3) 3 hrs. Lec.
(Delete this course)
- Eng 21A Modern Prose Fiction (3) 3 hrs. Lec.
(Delete this course)
- Eng 21B Modern Prose Fiction (3) 3 hrs. Lec.
(Delete this course)

COURSES OF INSTRUCTION

Eng 23 Modern Drama (3) (Delete this course)	3 hrs. Lec.
Eng 24 The Modern American Novel (1) (Delete this course)	1 hr. Lec.
Eng 25 Introduction to Shakespeare (3) (Delete this course)	3 hrs. Lec.
Eng 27 Film and Literature (3) (Delete this course)	3 hrs. Lec.
Eng 30A The Mexican American in Literature (3) (Change in description) "...American historical backgrounds, and by contrasting and comparing the works of Mexican American..."	3 hrs. Lec.
Eng 30B The Mexican American in Literature (3) (Change in description) Prerequisite: Successful completion of Eng AB or Eng 1A. A continuation of Eng 30A with emphasis on contemporary Mexican American writers. Conducted in English. Eng 30B may be taken before Eng 30A. (Same as Span 28B)	3 hrs. Lec.
Eng 31 Literature of the Southwest (3) (Delete this course)	3 hrs. Lec.
Eng 33 The Literary Artist as Social Critic (3) (Delete this course)	3 hrs. Lec.
Eng 35 The Literature of Prophecy (3) (Delete this course)	3 hrs. Lec.
Eng 36 The Bible as Literature (3) (Delete this course)	3 hrs. Lec.
Eng 37 Survey of Mythology and Folklore (3) (Delete this course)	3 hrs. Lec.
Eng 38A Literature and Life: A Study in Values (3) (Delete this course)	3 hrs. Lec.
Eng 38B Literature and Life: A Study in Values (3) (Delete this course)	3 hrs. Lec.

COURSES OF INSTRUCTION

Eng 40 Beginning English as a Second Language (4) (Change in description)	4 hrs. Lec. 1 hr. Lab.
Prerequisite: Designated score on placement test. A beginning course in English designed for the student who has not had any formal English classes in the United States. The course will cover grammar and simple sentence writing. Capitalization and punctuation will be emphasized through some beginning composition writing in the latter part of the semester.	
Eng 40A Beginning English as a Second Language (2) (Change in description)	2 hrs. Lec. $\frac{1}{2}$ hr. Lab.
Prerequisite: Designated score on placement test or permission of instructor. This course covers the first half semester's work of Eng 40 (4 units) and is offered for the convenience of night students who cannot attend more than one night a week. This course will emphasize vocabulary building, conversational skills and listening comprehension. This course, together with Eng 40B is equivalent to Eng 40. Not open to students who have completed Eng 40.	
Eng 41 Intermediate English as a Second Language (4) (Change in description)	4 hrs. Lec. 1 hr. Lab.
Prerequisite: Appropriate score on placement test or satisfactory completion of Eng 40. Eng 41 is an intermediate course which takes the student from simple present and past tense usage to more complicated grammatical structures. Basic skills for simple compositions in English are also taught.	
Eng 43A Beginning Oral English for Bilinguals (3) (Change of word in description)	3 hrs. Lec.
"...Listening and speaking will be emphasized through basic..."	
Eng 45 Beginning Vocabulary Building and Spelling for ESL (3) (Change in hours required)	3 hrs. Lec.
Eng 46 Intermediate Vocabulary Building and Spelling for ESL (3) (Change in hours required)	3 hrs. Lec.
Eng 47 Vocabulary Building for Bilinguals (3) (Change in hours required)	3 hrs. Lec.

Eng 50AB Reading Development (3-3) 3 hrs. Lec.
(Change in units, hours and description)

Prerequisite: Eligibility by placement test. Designed primarily for the individual who wishes to increase his efficiency as a student. Diagnoses and remediation of individual weaknesses, vocabulary development, rate building and flexibility, comprehension of written materials, and study-reading skills are covered. Development of individual reading interests is encouraged. Individual lab work will be required of each student in addition to class lectures.

Eng 51 The Communication Process (3) 3 hrs. Lec.
(Change in prerequisite)

Prerequisite: Assignment by placement tests or teacher recommendation.

Eng 53 Selected Literature (3) 3 hrs. Lec.
(Delete this course)

Eng 54AB Introductory Developmental Reading (3-3) 3 hrs. Lec.
(New course)

Prerequisite: Assignment by placement test and recommendation of the instructor. Individualized and small group instruction in basic reading skills for students who can work independently in a non-clinical environment and who would benefit from this level of work before attempting Eng 50AB, the regular reading development course. Individual lab work will be required of each student in addition to class lectures.

Eng 56AB Writing Fundamentals (3-3) 3 hrs. Lec.
(Change in title, description - no longer cross referenced)

Prerequisite: Assignment by placement tests or instructor recommendation. A review of basic writing skills including sentence construction and punctuation. Will include the writing of various types of sentences and descriptive and expository paragraphs. Designed for the student who needs to acquire or review basic writing skills before taking Eng AB or Eng 51. Concurrent enrollment in Eng 50AB is strongly recommended.

FIRE SCIENCE

Fire Sci 50 Volunteer Firefighting Practice (2) 2 hrs. Lec.
(New course)

A course designed for volunteer firefighters. This course is designed to provide all the basic operational skills needed by firemen in a volunteer service.

Fire Sci 70 Fire Management I (2) 2 hrs. Lec.
(New course)

The fundamentals of officer leadership and supervisory techniques. Introduces fire service personnel to the principles of company supervision, personnel management, evaluation and training.

Fire Sci 71 Fire Management II (2) 2 hrs. Lec.
(New course)

Prerequisite: Fire Sci 70. This course is a continuation of Fire Management I, and prepares fire service personnel in the principles of company supervision, personnel management, and evaluation and training techniques with a particular emphasis on methods of developing, utilizing instructional materials, and efficient teaching methodology.

Fire Sci 72 Fire Management III (2) 2 hrs. Lec.
(New course)

This course provides the specific managerial skills required of a fire company officer or chief fire officer in a fire service unit. It includes methods and procedures of manpower management from routine through emergency conditions and situations in the fire service unit.

Fire Sci 73 Volunteer Instructor Training (1) 1 hr. Lec.
(New course)

Designed for volunteer fire personnel with a responsibility for training. Emphasizes the teaching and evaluation of manipulative skills employed by the fire service.

Fire Sci 90 Pump Operation I (2) 2 hrs. Lec.
(New course)

Prerequisite: Suggested completion of Fire Sci 83 or Fire Sci 84. A basic course for engineers in the fire fighting service which provides the background in general use and operation of pumping and related equipment.

Fire Sci 95 Oil Fire Control School I (½) .2 hrs. Lec.
(New course) .8 hrs. Lab.

This course provides students with general information, techniques and strategies in dealing with flammable liquids and gases. Students are provided with particular exercises in controlling and then in extinguishing flammable liquid and gas fires at selected burn sites under controlled supervision.

FRENCH

The following paragraph should be inserted just before the courses of instruction under French.

Students who have recently studied French for three years in high school are recommended to take Fr 3 and Fr 10.

Fr 1 Elementary French (4) 4 hrs. Lec.
(Change in description) 1 hr. Lab.

An intensive beginning course stressing the basic skills of listening comprehension, speaking, reading and writing to develop control of the sounds and the basic forms and structure of French. Introduction to aspects of French culture and civilization. Students must plan for an additional hour of individual language laboratory by arrangement. Not open to students who have completed three years of high school French.

Fr 1A Elementary French (2) 2 hrs. Lec.
(Change in description) ½ hr. Lab.

Delete sentence "...Fr 1A will be offered in the fall, and Fr 1B in the spring..."

Fr 2 Elementary French (4) 4 hrs. Lec.
(Change in description) 1 hr. Lab.

Prerequisite: Fr 1 or placement by examination. Continues the development of all four language skills, emphasizing vocabulary building, increasing fluency and control of correct pronunciation, basic forms and structure. Students must plan for an additional hour of individual language laboratory by arrangement.

Fr 2A Elementary French (2) 2 hrs. Lec.
(Change in description) ½ hr. Lab.

Delete sentence "...Fr 2A will be offered in the fall, and Fr 2B in the spring..."

Fr 3 Intermediate French (4) 4 hrs. Lec.
(Change in description) 1 hr. Lab.

Prerequisite: Fr 2 or placement by examination. An intermediate course giving intensive practice in speaking, understanding, reading and writing to further develop control of the sounds and basic structure of French. A thorough review of essential grammar. Reading in French of cultural material, short stories, plays, poetry or novels; guided compositions and oral practice. Students must plan for an additional hour of individual language laboratory by arrangement.

Fr 4 Intermediate French (4) 4 hrs. Lec.
(Change in description) 1 hr. Lab.

Prerequisite: Fr 3 or placement by examination. Continuation of intensive practice in speaking, understanding, reading and writing based on cultural and literary materials. Vocabulary and oral-written correspondence stressed; outside reading with oral and written reports. Students must plan for an additional hour of individual language laboratory by arrangement.

Fr 10 Intermediate Conversational French (3) 3 hrs. Lec.
(Change in prerequisite)

Prerequisite: Fr 2 or two years of French in high school or by examination and consent of instructor. (It is recommended that Fr 10 be taken concurrently with Fr 3.)

Fr 10A Conversational French (1) 1 hr. Lec.
(Delete this course) ½ hr. Lab.

Fr 10B Conversational French (1) 1 hr. Lec.
(Delete this course) ½ hr. Lab.

Fr 11 Intermediate Conversational French (3) 3 hrs. Lec.
(Change in title and prerequisite)

Prerequisite: Fr 3 or Fr 10 or three years of French in high school or by examination and consent of instructor. (It is recommended that Fr 11 be taken concurrently with Fr 4.)

Fr 20A French Drama—Reading and Performance (2) 1 hr. Lec.
(Change in hrs. required and description) 3 hrs. Lab.

Prerequisite: Fr 2 or two years of high school French or consent of instructor. Oral reading and performance of French plays and skits. Includes vocabulary development and fluency in the spoken language. One selection of a one-act play or skit will be studied in-depth and performed for students of French.

Fr 20B French Drama—Reading and Performance (2) 1 hr. Lec.
(Change in hrs. required and description) 3 hrs. Lab.

Prerequisite: Fr 20A or equivalent experience of Fr 2 and consent of instructor. Continuation of Fr 20A.

Fr 51 French Culture, Cuisine and Conversation (3) 3 hrs. Lec.
(Change in course number)

Fr 51B French Culture, Cuisine and Conversation (3) 3 hrs. Lec.
(Delete this course)

GERMAN

Ger 1 Elementary German (4) (Change in hours required)	4 hrs. Lec. 1 hr. Lab.
Ger 2 Elementary German (4) (Change in hours required)	4 hrs. Lec. 1 hr. Lab.

GRAPHIC ARTS

G.A. 30 Graphics Plant Operation and Management Fundamentals (3) (Change in title and hours required)	3 hrs. Lec. 2 hrs. Lab.
---	----------------------------

HEALTH AIDE

Health Aide, page 111 - Change first paragraph to read as follows:

Students are admitted each semester. An admissions committee will review all applications. Early application (through the college counseling center) is recommended, since the number of students who can be admitted is limited. Admission requirements include a health examination, writing of the college placement tests and an orientation conference with a member of the Health Aide faculty. Applicants with prior education in nursing (A.D.N., L.V.N. or Health Aide) may apply for credit by examination and/or advanced placement. This will be determined on an individual basis. A grade of C or better in each of the Program courses is required for successful completion of the Health Aide Program. An overall 2.0 grade is required in order to receive a Certificate of Completion.

Nursing -- Continuing Education, page 112 - Add the following sentence to the end of the paragraph:

"...A "Materials and Special Services Fee" of \$10 for ½-1 unit courses and \$20 for 2-3 unit courses will be charged."

Nursing -- Continuing Education, pages 112 and 113 - All A.D.R.N. should be changed to read R.N.

HA 33 Basic Cardiac Life Support (CPR) (½) (Addition of (½) after (CPR))	½ hr. Lec.
HA 34 Pharmacology Concepts I (1) (Delete this course)	1 hr. Lec.

HA 35 Pharmacology Concepts II (1) (Delete this course)	1 hr. Lec.
HA 36 20th Century Epidemic: Coronary Artery Disease (1) (New course) (Same as R.N. 36, V.N. 36)	1 hr. Lec.

HEAVY MACHINERY

H.M. 36 Power Transmission Systems (5) (New course)	3 hrs. Lec. 6 hrs. Lab.
--	----------------------------

Prerequisites: Either H.M. 35, Ag 33A, A.T. 51 or permission of the instructor. The study and repair of power transmitting devices, such as standard transmissions, clutches, hydraulics, differentials, brakes, drive train and tracks.

HONORS

Honors 31 Nursing Division Honors Program (1-7)	Lec./Lab. by arrangement
---	--------------------------

Reference to ADRN should be changed to read ADN

HUMANITIES

Hum 1A Man and the Arts (3) (Change of word in description) "...Conducted by lectures, films, field trips and discussions."	3 hrs. Lec.
Hum 3 Introduction to Film History and Criticism (2) (Addition of cross reference) (Same as Eng 3, MPP 3)	1 hr. Lec. 2 hrs. Lab.
Hum 4A Film Criticism: Westerns Comedies, Musicals (2) (Addition of cross reference) (Same as Eng 4A, MPP 4A)	1 hr. Lec. 2 hrs. Lab.
Hum 4B Film Criticism: Horror, Fantasy, Science Fiction (Addition of cross reference) (2) (Same as Eng 4B, MPP 4B)	1 hr. Lec. 2 hrs. Lab.
Hum 4C Film Criticism: Gangsters, Politics, Social Protest (2) (Addition of cross reference) (Same as Eng 4C, MPP 4C)	1 hr. Lec. 2 hrs. Lab.

Hum 4D Film Criticism: Documentaries, Experimental
Films (2) 1 hr. Lec.
2 hrs. Lab.
(Addition of cross reference)
(Same as Eng 4D, MPP 4D)

Hum 17 Mexican Popular Folk Arts (3) 3 hrs. Lec.
(Change in description)
Delete last sentence "...Recommended for teachers' aides and persons working with children of Mexican descent."

HUMAN RELATIONS

HR 8 Personal and Career Development (3) 3 hrs. Lec.
(Change in description)
This course examines the process a student would follow in making a realistic career decision. Students planning to enter professions involving helping relationships such as education, social work, counseling, psychology, community work, and related areas, in addition to students who are undecided about their own future would profit from the course. Self-awareness will be appraised by testing and discussing interests, aptitudes, abilities, limitations, needs and life goals. Career awareness will be facilitated by exploring the world of work in terms of occupational outlook, wages, training required, opportunities for advancement and life styles. Material testing fee payable during first week of instruction. (Same as Psych 8)

HR 9 Interviewing and Counseling (3) 3 hrs. Lec.
(Change in description)
A study of the theory, process and practice of interviewing and counseling in the community service situations. The course is designed to assist the student in gaining knowledge for the development of skills to deal with the interviewee in all kinds of situations. Theories of counseling and basic helping skills will be presented, demonstrated and practiced. (Same as Psych 9)

HR 11AB Practicum (3-3) 1 hr. Lec.
6 hrs. Lab. field experience per week
(Addition of cross reference)
(Same as Psych 11AB)

HR 13 The Paraprofessional in Counseling (3) 2 hrs. Lec.
(New course) 3 hrs. Lab.
(Same as Psych 13)

HR 61 College Study Techniques (1) 1 hr. Lec.
(Change in description)

A course in the methods of efficient study which is designed to assist the student in adjusting to the demands of college study and the improvement of learning skills. Includes a survey of the learning processes and the development of the techniques of listening, the use of texts, taking useful notes, outlining, scheduling, learning to concentrate and remember, the preparation for examinations, the use of the library, the management techniques and interpersonal communication skills.

HR 62ABCD Personal and Social Development (1-1-1-1) 1 hr. Lec.
(Change in course number and units)

HR 65 ABCD The Student in Contemporary College Affairs 1 hr. Lec.
(Change in description) (1-1-1-1)

Designed to develop leadership qualities in students desiring to better understand the principles of publicity, finance, organization procedures, group dynamics and human relations. The course shall be offered on a credit basis only.

ITALIAN

Ital 1A Elementary Italian (2) 2 hrs. Lec.
(Change in description) ½ hr. Lab.

The course is designed to develop in the student rudimentary abilities in the four basic language skills: hearing, speaking, reading and writing with emphasis on contemporary usage and grammatical emphasis on the present tense. The sequence of Ital 1A and 1B is equivalent to a regular 4-unit 1-semester college level Italian course.

Ital 1B Elementary Italian (2) 2 hrs. Lec.
(Change in description) ½ hr. Lab.

Prerequisite: Ital 1A. A continuation of Ital 1A. Grammatical emphasis on the future and present perfect tense and the imperative mode. The sequence of Ital 1A and 1B is equivalent to a regular 4-unit 1-semester college level Italian course.

JOURNALISM

Jrn 1 Introduction to Journalism (3) 3 hrs. Lec.
(Change in title and description)

Prerequisite: Satisfactory performance in Eng 1A or recommendation of English instructor. Typing skills recommended. Introduction to techniques of compiling and writing general news and feature stories. Interview methods, page makeup and functions of a newspaper are also included.

- Jrn 2 Advanced News and Feature Writing (3) 3 hrs. Lec.
(Change in description)
Prerequisite: Jrn 1 or equivalent. Continuation of Jrn 1 with the addition of editorial writing. Includes an introduction to the principles and techniques of newspaper production.
- Jrn 5 Introduction to Photography (3) 2 hrs. Lec.
(Change in cross reference) 3 hrs. Lab.
(Same as Ph 5)

LAW ENFORCEMENT

- Law Enf 23 Defensive Tactics (1) 2 hrs. Lab.
(Change in units and description)
A study of the art of self-defense through boxing, wrestling and fencing. Includes the art of weight lifting, control of crowds, mechanics of arrest, and the transportation of prisoners and mentally ill persons. Satisfies the district physical education activity requirement for one semester. (Same as P.E. 44)
- Law Enf 29 Preliminary Investigation and Reporting (3) 3 hrs. Lec.
(Change of word in description)
"...Emphasis on practical aspects of report preparation required by law enforcement officers..."
- Law Enf 39 Arrest and Firearms (3) 3 hrs. Lec.
(Change in description)
"...discretionary decision making and where applicable, use of and carrying of firearms; ..."
- Law Enf 42 Nonlethal Chemical Agents (½) ½ hr. Lec.
(New course)
Prerequisite: Permission of the instructor. Introduction to nonlethal chemical agents - their use and purpose. Required by Chemical Agents Act of 1969. Eight hours lecture required for completion of this course.
- Law Enf 45 Basic Law Enforcement Orientation (14) 17 3/4 hrs. Lec.
(Delete this course)

MEDICAL OFFICE ASSISTING

- M.A. 1 Medical Office Assisting (8) 4 hrs. Lec.
(Change in title, units and lab. hours) 12 hrs. Lab.

MOTION PICTURE PRODUCTION

- MPP 3 Introduction to Film History and Criticism (2) 1 hr. Lec.
(New course) 2 hrs. Lab.
(Same as Eng 3, Hum 3)
- MPP 4A Film Criticism: Westerns, Comedies, Musicals (2) 1 hr. Lec.
(New course) 2 hrs. Lab.
(Same as Eng 4A, Hum 4A)
- MPP 4B Film Criticism: Horror, Fantasy, Science Fiction 1 hr. Lec.
(New course) (2) 2 hrs. Lab.
(Same as Eng 4B, Hum 4B)
- MPP 4C Film Criticism: Gangsters, Politics, Social Protest (2) 1 hr. Lec.
(New course) 2 hrs. Lab.
(Same as Eng 4C, Hum 4C)
- MPP 4D Film Criticism: Documentaries, Experimental Films (2) 1 hr. Lec.
(New course) 2 hrs. Lab.
(Same as Eng 4D, Hum 4D)
- MPP 10 Introduction to Motion Picture Production (3) 3 hrs. Lec.
Plus production practice hours to be arranged
(Change in course number and description - formerly Vis Com 10)
Prerequisites: A course in still photography, or permission of the instructor. Study of the basic elements of the filmmaking process in 8mm, including scripting, shooting and editing. The college will provide the necessary equipment. Students supply materials. (Same as Eng 10)
- MPP 11 Intermediate Motion Picture Production (3) 3 hrs. Lec.
(Change in course number and description - formerly Vis Com 11)
Add the following to the end of the description: Students supply materials.
- MPP 12 Advanced Motion Picture Production (3) 3 hrs. Lec.
(Change in course number and description - formerly Vis Com 12)
Prerequisite should read MPP 11 or equivalent. Add the following to the end of the description: Students supply materials.

MPP 13	TV Station Observation, Operation and Management I (1) (New course)	2 hrs. Lab.
Prerequisite: Completion of MPP 10, enrollment in MPP 11, or its completion and permission of instructor. The student shall observe the various activities and departments at a television station. He shall become acquainted with the function of the various departments, their relationship to each other and the skills and training required to perform each major job and craft.		

MUSIC

Mus 7	Introduction to Music Foundations (3) (Change in title)	3 hrs. Lec.
Mus 8A	Beginning Musicianship (2) (Change in title)	2 hrs. Lec.
Mus 8B	Beginning Musicianship (2) (Change in title)	2 hrs. Lec.
Mus 9A	Beginning Harmony (3) (Change in title)	3 hrs. Lec.
Mus 9B	Beginning Harmony (3) (Change in title)	3 hrs. Lec.
Mus 10A	Beginning Group Piano I (1) (Change in title and description)	1 hr. Lec. 2 hrs. Lab.
A course structured to correlate those musical skills, techniques and understandings which are basic to comprehensive keyboard musicianship at the early level of study.		
Mus 10B	Beginning Group Piano II (1) (Change in title and description)	1 hr. Lec. 2 hrs. Lab.
Prerequisite: Mus 10A. A continuation of Music 10A.		
Mus 10C	Class Piano (1) (Delete this course)	1 hr. Lec. 2 hrs. Lab.
Mus 10D	Class Piano (1) (Delete this course)	1 hr. Lec. 2 hrs. Lab.
Mus 10E	Class Piano (1) (Delete this course)	1 hr. Lec. 2 hrs. Lab.

Mus 10F	Class Piano (1) (Delete this course)	1 hr. Lec. 2 hrs. Lab.
Mus 11A	Intermediate Group Piano I (1) (Change in course number, title, description - formerly Mus 10CDEF)	1 hr. Lec. 2 hrs. Lab.
Prerequisites: Mus 10A and 10B or equivalent. A course structured for those students who have attained the performance skill competencies required in Beginning Group Piano.		
Mus 11B	Intermediate Group Piano II (1) (New course)	1 hr. Lec. 2 hrs. Lab.
Prerequisite: Mus 11A. A continuation of Mus 11A.		
Mus 12	Beginning Class Guitar (1) (Change in course number, title and units)	1 hr. Lec. 2 hrs. Lab.
Mus 13	Intermediate Class Guitar (1) (Change in course number, title, units and description)	1 hr. Lec. 2 hrs. Lab.
"Prerequisites: Mus 12 or consent of instructor. A continuation of Mus 12 with the"		
Mus 15A	Beginning Class Voice (1) (Change in title, units and description)	1 hr. Lec. 2 hrs. Lab.
Delete last sentence of description - "...Students must plan for an additional hour of laboratory by arrangement."		
Mus 15B	Beginning Class Voice (1) (Change in title, units and description)	1 hr. Lec. 2 hrs. Lab.
Delete last sentence of description - "...Students must plan for an additional hour of laboratory by arrangement."		
Mus 16	Intermediate Class Voice (1) (Change in title, units and description)	1 hr. Lec. 2 hrs. Lab.
Delete last sentence of description - "...Students must plan for an additional hour of laboratory by arrangement."		
Mus 18ABCDEF	Chamber Orchestra (2-2-2-2-2-2) (Change in course number, hours required and description)	2 hrs. Lec. 1 hr. Lab.
Delete the last sentence of description - "...Students must plan for an additional hour of laboratory by arrangement."		

- Mus 21ABCD Brass, Woodwind and Percussion Methods (1-1-1-1) 1 hr. Lec.
2 hrs. Lab.
(Change in title and units)
- Mus 22A Introduction to Principles and Practices of Conducting (2) 2 hrs. Lec.
1 hr. Lab.
(Change in prerequisite)
Prerequisite: Permission of instructor or Mus 7 or Mus 8A and 9A.
- Mus 25ABCDEF Stage Band (2-2-2-2-2) 2 hrs. Lec.
1 hr. Lab.
(Change in course number, units, hours required and description)
Prerequisite: Mus 21AD or audition and permission of instructor. A performance ensemble specializing in the literature of the stage and jazz band traditions. Students will be provided ensemble experiences necessary for developing and refining improvisation techniques and performance practices appropriate to jazz, rock, blues and swing music traditions.
- Mus 27ABCDEF Concert Band (2-2-2-2-2) 2 hrs. Lec.
1 hr. Lab.
(Change in title, units, hours required and description)
Prerequisite: Mus 21AD or audition and permission of instructor. A performance organization specializing in literature for the wind band. Students will be afforded the opportunity to develop the musical skills and understanding necessary for the highest levels of expressive ensemble performance. Scheduled public performances are a part of the course obligations.
- Mus 28ABCDEF College-Community Chorus (2-2-2-2-2) 2 hrs. Lec.
1 hr. Lab.
(Change in title, hours required and description)
Delete last sentence from description - "...Students must plan for an additional hour of laboratory by arrangement.
- Mus 29ABCDEF Estudiantina (2-2-2-2-2) 2 hrs. Lec.
1 hr. Lab.
(Change in hours required and description)
Delete last sentence from the description - "...Students must plan for an additional hour of laboratory by arrangement."
- Mus 30 Introduction to Music Literature and Listening (3) 3 hrs. Lec.
(Change in title)
- Mus 31 Twentieth-Century Music (3) 3 hrs. Lec.
(New course)
An introduction to Twentieth-Century music exploring its nineteenth-century heritages, the first attempts to utilize

- unusual musical materials, the shift in musical philosophy as composers turned away from the nineteenth-century concept of music as an expression of subjective will and moral force to more objective functions, the invention of new instruments, and unusual ways of playing ordinary instruments
- Mus 32ABCD Applied Music (1) 1 hr. Lec.
(New course) .5 hr. Lab.
to be arranged
Prerequisites: Declared music major, regularly enrolled in the College and be currently enrolled in, or have completed, three units in music courses numbered 8A through 9D. A course designed to provide students with a concentrated sequence of private instruction in music within a particular performing medium. One section meeting per week on campus, in addition to private instruction. As required conditions, the student must: 1) Secure a teacher approved by the College. 2) Take a minimum of one 30 minute lesson per week. 3) Meet one hour of class per week on campus for performance as scheduled and turn in weekly lesson attendance form.
- Mus 55 Beginning Guitar and Mexican Folk Songs for Spanish Speakers (2) 2 hrs. Lec.
1 hr. Lab.
(Correction in title and elimination of full description)
(Same as Span 53)
- Mus 63ABCD Pep Band (1/2) 2 hrs. Lab.
(New course)
This course will provide music students with an understanding of the ways music fulfills symbolic and ceremonial needs of society together with procedures and processes appropriate to maintaining music organizations focused upon meeting these needs.
- Mus 64 College-Community Band (2) 2 hrs. Lec.
(New course) 1 hr. Lab.
A performance organization specializing in a wide range of literature for the wind band. The primary objective will be to provide the continuing music performing experiences needed by community adults, music educators and advanced high school students.

NURSING—ASSOCIATE DEGREE

Nursing-Registered, page 135 should be changed to read Nursing - Associate Degree. The first paragraph should start "The Associate Degree Program..."

The following sentence should be added to the end of the first paragraph: Transportation to area hospitals and agencies must be supplied by the student.

The month which reads February in the second paragraph should be changed to January - "...Early application (previous to January) ..."

Page 136 - All reference to A.D.R.N. should be changed to A.D.N.
 A.D.N. 1A-2 should have a title of Associate Degree Nursing
 Add the following sentence to the end of the second paragraph:
 The College reserves the right to make curriculum changes.

Page 137 - All reference to A.D.R.N. should be changed to A.D.N.
 A.D.N. 3-4A should have a title of Associate Degree Nursing

A.D.N. 1B Development of Contemporary Nursing (1) 1 hr. Lec.
 (Change in description)
 Addition of last sentence to description - Law and the nursing student.

Page 138 - All reference to A.D.R.N. should be changed to A.D.N.

A.D.N. 3 Associate Degree Nursing (11) 5 hrs. Lec.
 (Change in prerequisite) 18 hrs. Lab.
 Prerequisite: A.D.N. 2, Bio 21, Psych 35.

A.D.N. 4A Associate Degree Nursing (11) 5 hrs. Lec.
 (Change in prerequisite) 18 hrs. Lab.
 Prerequisite: A.D.N. 3.

A.D.N. 4B Nursing Trends and Opportunities (1) 1 hr. Lec.
 (Change in prerequisite)
 Prerequisite: A.D.N. 3 and A.D.N. 4A.

NURSING—TRANSITIONAL

Page 139 - Nursing - Registered should read Nursing - Transitional

First paragraph should be changed to read "...certain courses (totaling 30 units of credit) have been completed in an Associate Degree Nursing Program..."

T.N. 10 Transitional Nursing I (8) 4.4 hrs. Lec.
 (Change in course number and prerequisite) 10.6 hrs. Lab.
 Prerequisites: V.N. 56 or equivalent, Bio 21, Psych 35, Anat 10, Sociol 1, English 1A.

T.N. 11 Transitional Nursing II (14) 8 hrs. Lec.
 (Change in course number and prerequisite) 18 hrs. Lab.
 Prerequisite: T.N. 10.

NURSING—CONTINUING EDUCATION

R.N. 20 Nursing the Acutely Ill (6) 6.7 hrs. Lec.
 (Change in course number - formerly A.D.R.N. 20, description)

"Prerequisites: A.D.N. 4AB.....Basic Arrhythmia Recognition course (R.N. 23...."

"...Emergency nursing measures will be explored in detail. Total hours for completion of course are 120 hours lecture.
 (Same as V.N. 20)"

R.N. 21 Obstetrics for Nurses (2) 1 hr. Lec.
 (Change in course number - formerly A.D.R.N. 2 hrs. Lab. Dem.
 21, prerequisite)

"Prerequisites: A.D.N. 4AB..."

R.N. 22 Coronary Care Nursing (2) 1 hr. Lec.
 (Change in course number - formerly 2 hrs. Lab. Dem.
 A.D.R.N. 22, prerequisites)

"Prerequisites: A.D.N. 4AB..."

R.N. 23 Basic Arrhythmia Recognition and Cardiopulmonary Resuscitation (1) 1 hr. Lec.
 (Change in course number - formerly A.D.R.N. 23, prerequisite and description)

"Prerequisites: A.D.N. 4AB..."

"...American Heart Association also will be taught. Total hours for completion of course are 18 hours..."

R.N. 24 Current Trends in Nursing -- An Update (3) 3 hrs. Lec.
 (Change in course number - formerly A.D.R.N. 24, prerequisite and description)

"Prerequisites: A.D.N. 4AB..."

"...related to employment in the health care field will be explored in detail..."

R.N. 25 Body Fluids and Electrolytes and Acid-Base Balance (2) 2 hrs. Lec.
 (Change in course number - formerly A.D.R.N. 25, prerequisite, units and hours required)

"Prerequisites: A.D.N. 4AB..."

R.N. 26 Intravenous Therapy Technique (2) 1.7 hrs. Lec.
 (Change in course number - formerly A.D.R.N. 26, 0.7 hr. Lab.
 prerequisite and course description)

Prerequisites: A.D.N. 4AB, V.N. 56 or equivalent. A course of

COURSES OF INSTRUCTION

- instruction in intravenous therapy and the practice of venipuncture and blood withdrawal. Total hours for completion of course are 30 hours lecture (3 hours weekly for 10 weeks) and 12 hours laboratory. (Same as V.N. 26)
- R.N. 27 Creative Supervisory Skills (3) 3 hrs. Lec.
(Change in course number - formerly A.D.R.N. 27)
- R.N. 28 Advanced Nursing Symposia (2) 2 hrs. Lec.
(Change in course number - formerly A.D.R.N. 28, prerequisite)
"Prerequisites: A.D.N. 4AB..."
- R.N. 29 Introduction to Care of Patients with Renal Failure (1) 1 hr. Lec.
(Change in course number - formerly A.D.R.N. 29, prerequisite and description)
Prerequisites: A.D.N. 4AB, V.N. 56, or HA 15A or equivalent.
"... end-stage renal failure. Total hours for completion of course are 18 hours..."
- R.N. 30 Respiratory Care and the Nurse's Role (1) 1 hr. Lec.
(Change in course number - formerly A.D.R.N. 30, prerequisite and description)
Prerequisites: A.D.N. 4AB, V.N. 56, or HA 15A or equivalent.
"...known respiratory problems. Total hours for completion of course are 18 hours..."
- R.N. 31 New Directions in Community Care (2) 2 hrs. Lec.
(Change in course number - formerly A.D.R.N. 31 and description)
Delete last line of description - "Thirty-five hours are required for completion of course."
- R.N. 32 CPR Instructors' Course (1) 1 hr. Lec.
(Change in course number - formerly A.D.R.N. 32, and description)
"...who have been certified previously in CPR..."
"...American Heart Association CPR instructors annually. Total hours for completion of course are 18 hours..."
- R.N. 33 Basic Cardiac Life Support (CPR) (1/2) 1/2 hr. Lec.
(Change in course number - formerly A.D.R.N. 33, lec. hrs. required and description)
"...American Heart Association in CPR for one year. Total hours for completion of course are 9 hours..."

COURSES OF INSTRUCTION

- R.N. 34 Pharmacology Concepts I (1) 1 hr. Lec.
(Change in course number - formerly A.D.R.N. 34 and description)
Prerequisites: A.D.N. 4AB, VN 56 or equivalent. Comprehensive study of drug prototypes and the principles of drug therapy, reviewing anatomical and physiological functions of body systems allowing the graduate nurse to build upon and expand current knowledge of pharmacology. Eighteen hours are required for completion of course. (Same as V.N. 34)
- R.N. 35 Pharmacology Concepts II (1) 1 hr. Lec.
(Change in course number - formerly A.D.R.N. 35, and description)
Prerequisites: A.D.N. 4AB, VN 56 or equivalent. R.N./V.N. 34 recommended but not essential for enrollment in this course. Continuation of Pharmacology Concepts I. A study of drug prototypes and their action of body systems. Eighteen hours are required for completion of course. (Same as V.N. 35)
- R.N. 36 20th Century Epidemic: Coronary Artery Disease (1) 1 hr. Lec.
(New course)
Comprehensive study of coronary artery disease including risk factors, causes, diagnosis, manifestations and treatment, as well as economic impact, prevention and control. Total of 19 hours required for completion of course. (Same as H.A. 36/V.N. 36)
- R.N. 37 What's New in Nursing? (1/2) 1/2 hr. Lec.
(Change in course number - formerly A.D.R.N. 37, prerequisite and description)
Prerequisite: A.D.N. 4AB, V.N. 56, HA 15A or equivalent.
"...patient care equipment. Total hours for completion of course are 9 hours..."
- R.N. 38 This Year's Issues in Health (1-3) 1-3 hrs. Lec.
(Change in course number - formerly A.D.R.N. 38, units, lec. hours required and description)
A variety of lectures, seminars, and workshops, covering current issues in community health care and/or nursing will be offered each semester for health personnel interested in securing Continuing Education credit and/or expanding and updating their knowledge in certain health-related fields. Programs will be 2 hours or more in length; attendance hours accumulated within one semester totaling a minimum of 18 will earn 1 college unit, a minimum of 36 attendance hours will earn 2 college units, and 54 attendance hours will earn 3 college units. C.E. certificates will be issued for each program. (Same as V.N. 38, HA 38)

NURSING—REGISTERED

Page 143 - Reference to A.D.R.N. under "Program to be Completed" should be changed to R.N.

Page 144 - First paragraph - change Microbiology 21 to Biology 21.

NURSING—VOCATIONAL

Under Nursing - Vocational - Add the following sentence to the end of the first paragraph: Transportation to area hospitals and agencies must be supplied by the student.

In second paragraph change A.D.R.N. to A.D.N.

V.N. 51 Clinical Fundamentals (7) 21 hrs. Lab.
(Change in prerequisite)

Prerequisite: Concurrent enrollment in V.N. 50

NURSING—CONTINUING EDUCATION

Pages 146-147 - All references to A.D.R.N. be changed to R.N.

V.N. 25 Body Fluids and Electrolytes and Acid-Base Balance (2) 2 hrs. Lec.

(Change in units and lecture hours)

V.N. 36 20th Century Epidemic: Coronary Artery Disease (1) 1 hr. Lec.
(New course)

(Same as R.N. 36, HA 36)

PHOTOGRAPHY

Ph 5 Introduction to Photography (3) 2 hrs. Lec.
3 hrs. Lab.
(Change in course number - formerly Vis Com 5)

Ph 6 Intermediate Photography (3) 2 hrs. Lec.
3 hrs. Lab.
(Change in course number - formerly Vis Com 6, prerequisite and description)

"Prerequisite: Ph 5/Jrn 5 or permission of the instructor. Psych 1A is recommended. A continuation of Ph 5 and Jrn 5..."

Ph 7 Advanced Photography (3) 2 hrs. Lec.
3 hrs. Lab.
(Change in course number - formerly Vis Com 7, and description)

"Prerequisite: Ph 5 and Ph 6 or equivalent. A continuation of Ph 6 with emphasis..."

Ph 8 Multi-media (3) 3 hrs. Lec.
(Change in course number - formerly Vis Com 8, and prerequisite)

"Prerequisites: Ph 5 and Ph 6. Ph 7 recommended..."

PHYSICAL EDUCATION

P.E. 4ABCD Badminton, Coed (1-1-1) 2 hrs. Lab.
(Change in course number, title, units and description)

Etiquette, rules, background and techniques of playing badminton.

P.E. 4B Intermediate Badminton, Coed (1) 2 hrs. Lab.
(Delete this course)

P.E. 13ABCD Soccer, Coed (1-1-1) 2 hrs. Lab.
(Delete this course)

P.E. 22ABCD Racquet Ball and Handball, Coed (1-1-1) 2 hrs. Lab.
(Change in title)

P.E. 25ABCD Folk Dance, Coed (1-1-1) 2 hrs. Lab.
(Change in course number, units and description)

Participation and instruction in basic fundamentals, forms and patterns of folk dancing.

P.E. 26A Beginning Modern Dance, Coed (1) 2 hrs. Lab.
(Change in description)

Dance as a creative art activity. Development of individual movement vocabulary, and the understanding of time, space and force factors affecting movement.

P.E. 27ABCD Disco Dance, Coed (1-1-1) 2 hrs. Lab.
(Change in title and description)

To enhance the dancing skills and present day "disco" patterns.

P.E. 28ABCD Dance Theater, Coed (2-2-2) 3 hrs. Lab.
1 hr. by arrangement
(Change in title)

P.E. 29ABCD Jazz Dance, Coed (1-1-1) 2 hrs. Lab.
(Delete prerequisite)

P.E. 40ABCD Synchronized Swimming (2-2-2) 4 hrs. Lab.
(Change in title, units and lab. hrs.)

P.E. 42ABCD Intercollegiate Soccer and P.E. (2) (New course)	10 hrs. Lab.
Theory and practice of soccer. Limited to students trying out for a varsity team. The student must schedule for a minimum of 10 hours per week.	
P.E. 44 Defensive Tactics (1)	2 hrs. Lab.
(Change in units, deletion of description - leave (Same as L.E. 23))	
P.E. 51 Structuring Intramurals (2) (Change in description)	1 hr. Lec. 4 hrs. Lab.
Prerequisite: Basic knowledge and/or experience in competitive sports and recreational games. The course is designed to provide students experience in structuring various types of sports and recreation tournaments through assisting in the IVC intramural program.	
P.E. 59AB Sports Officiating, Men (3) (Change in course number, units, lab. hrs., and description)	2 hrs. Lec. 3 hrs. Lab.
Theory and practice in the techniques of officiating in highly organized games and sports such as basketball, football, wrestling, baseball, track and tennis. Students must plan for an additional three hours per week to officiate at elementary schools.	
P.E. 59B Sports Officiating, Men (2) (Delete this course)	2 hrs. Lec.
P.E. 60AB Sports Officiating, Women (3-3) (Change in units and lab hrs.)	2 hrs. Lec. 3 hrs. Lab.
P.E. 62AB Physical Education for Special Olympics (3-3) (Change in course number, units and remove the word "mentally" from the course description.)	2 hrs. Lec. 2 hrs. Lab. plus 2 hrs. Lab. to be arranged

PHYSICALLY LIMITED

P.L. 1 Understanding Exceptional Students (3) (Change in title, hours required) (Same as E.C.E. 27/Psych 27)	2 hrs. Lec. 2 hrs. Lab.
--	----------------------------

P.L. 2AB Practicum Experience to Work with the Physically Limited Person (2-2) (Change in lab hours and prerequisite)	5 hrs. Lab.
Prerequisite: P.L. 1 and completion or current enrollment in Psych 1A or Psych 5 and Option A, B, or C as indicated in the Rehabilitation Technician Major/Certificate, or by demonstrated competency.	
P.L. 4AB Living with a Hearing Loss (2-2) (New course)	2 hrs. Lec.
A course designed to help reduce the communication barriers often present when a person has a hearing loss. The nature of each loss, the use of hearing aids, factors influencing lipreading ability, and problems arising from living with a hearing loss will be discussed. The course is designed specially for the mature person who has an acquired hearing loss.	
P.L. 6ABCDEFGH Personal and Social Adjustment for the Physically Limited (1-4) (Change in course number)	1-4 hrs. Lec.
P.L. 12 Advanced Communication with the Deaf (3) (Change in description)	3 hrs. Lec.
Prerequisites: Completion of P.L. 10 and P.L. 11 or permission of the instructor. This course is designed for the student with extensive sign vocabulary who desires skills for interpreting for the deaf in the classroom or other social situations.	
P.L. 13ABCD Communication with the Deaf in the College Classroom (1-1-1-1) (Change in prerequisite)	1 hr. Lec.
Prerequisites: P.L. 10, P.L. 11, P.L. 12 or permission of the instructor.	
P.L. 22ABCDEFGH The Art of Conversation (2-2-2-2-2-2-2) (Change in course number)	2 hrs. Lec.
P.L. 23ABCDEFGH Tactile Art for the Physically Limited (2-2-2-2-2-2-2) (Change in course number)	4 hrs. Lab.
P.L. 24ABCDEFGH General and Applied Music for the Visually Handicapped (1-1-1-1-1-1-1) (Change in course number and units)	2 hrs. Lec.

P.L. 30 Introduction to Speech and Language (3) 3 hrs. Lec.
(Delete prerequisite)

P.L. 31 Interviewing and Testing Techniques for Speech and Hearing Problems (3) 3 hrs. Lec.
(Delete prerequisite)

P.L. 32 Behavior Modification Techniques for Speech and Hearing Pathology (3) 3 hrs. Lec.
(Change in prerequisite)

Prerequisite: Psych 1A or Psych 5 and P.L. 30 or permission of instructor.

P.L. 33 Introduction to Audiology (3) 3 hrs. Lec.
1 hr. Lab.
(Addition of Lab. hour)

P.L. 34 Audiometry and Hearing Conservation (3) 3 hrs. Lec.
1 hr. Lab.
(Correction of word in title, addition of lab. hour and prerequisite, correction of word in description)

Prerequisite: P.L. 33 recommended.

"...therapist in the total conservation of ..."

PSYCHOLOGY

Psych 1A General Psychology (3) 3 hrs. Lec.
(Change in description)

"...biological basis of behavior, conflict, ineffective behavior, mental health, and..."

Psych 5 Psychology of Effective Behavior (3) 3 hrs. Lec.
(Change in description)

A survey of some of the relevant psychological facts, principles, and concepts involved in the experience and problems of everyday living. An experiential approach, including emphasis upon effective behavioral alternatives in parenting, interpersonal relations, values clarification as well as proven methods of successful study.

Psych 13 The Paraprofessional in Counseling (3) 2 hrs. Lec.
3 hrs. Lab.
(New course)

Prerequisites: Either Psych 1A, Sociol 1, or consent of instructor. A course designed for student paraprofessionals to increase their self-awareness, assertiveness, communication skills, and helping

skills. Topics covered include an overview of theories and research on human development and behavior; characteristics of the "healthy" personality; issues faced by college students; types of change agents; techniques for facilitating change; group dynamics; ethics and the role of student paraprofessionals in college settings. Two hours lecture, three hours spent weekly in supervised on-campus experiential placements such as in peer counseling, tutoring, etc. (Same as H.R. 13)

Psych 15 Social and Psychological Dynamics of Drug Use 3 hrs. Lec.
(Change in description) (3)

Prerequisite: Completion of, or concurrent enrollment in, Psych 1A, Psych 1B, Sociol 1 or Sociol 17 is recommended. This course views drug use behavior from a sociological and psychological perspective. It includes an analysis of factors contributing to drug use; societal influences, subcultural influences, primary group influences (peer group, and the family), and personal psychodynamics and development. It encompasses illegal as well as legal drug use, particularly alcohol. Some emphasis will be given to potential solutions and preventive methods which could be of practical value to parents and various professional and semi-professional workers. (Same as Sociol 15)

Psych 16 The Psychology of Interpersonal Relationships 3 hrs. Lec.
(New course) (3)

An investigation of the dynamics of interpersonal relationships. Starting, developing, understanding, and improving our relationships with others will be the focus of this course. Topics will include love, jealousy, meeting people, communications skills, self-disclosure, fair fighting techniques, sex roles, person perception, and transactional analysis. Lecture-discussion-experiential.

Psych 21 Early Childhood Socialization: Children, Family and Community (3) 3 hrs. Lec.
(Change of word in title)

Psych 22 Principles of Child Development & Observation 3 hrs. Lec.
(Change in title) (3)

Psych 23 Early Childhood Developmental Curriculum (3) 3 hrs. Lec.
(Change in title)

Psych 27 Understanding Exceptional Students (3) 2 hrs. Lec.
(New course) 2 hrs. Lab.

Prerequisites: Psych 20/ECE 20 or Psych 1A. A psycho-educational approach to the study of exceptional students including physical, mental, emotional, sensory, speech, and learning disabilities.

Designed for parents, as well as, for teachers and paraprofessionals working with exceptional students. Surveys the entire exceptional spectrum from gifted to retarded through observation, participation and lecture. Students will learn how to develop teaching strategies for all the exceptions. (Same as ECE 27/P.L. 1)

Psych 38A Literature and Life: A Study in Values (3) 3 hrs. Lec.
(Delete this course)

Psych 38B Literature and Life: A Study in Values (3) 3 hrs. Lec.
(Delete this course)

Psych 40 Psychology of Crisis Counseling (3) 3 hrs. Lec.
(Change in description)

Prerequisite: Psych 1A. A course designed to familiarize the student with a basic understanding of the causes, manifestations and treatment of emotional illness, especially relevant to crisis situations.

Psych 41 Being Single in a Coupled Society (3) 3 hrs. Lec.
(New course)

Course participants will examine various issues related to the changing status of single people in contemporary America. Participants will consider the economic, social and personal differences between being single and being coupled, and will have an opportunity to clarify their own attitudes and choices regarding single vs. coupled.

Psych 46 The Mentally Ill, Alcoholic Drug Addict and the Law (3) 3 hrs. Lec.
(Addition of prerequisite)

Prerequisite: Psych 1A is recommended.

RECREATION

Rec 73 Recreation for Special Groups (4) 2 hrs. Lec.
(Delete prerequisite and portion of description) 4 hrs. Lab.
"...Restricted to sophomores..."

SOCIOLOGY

Sociol 1 Principles of Sociology (3) 3 hrs. Lec.
(Change in description)

An introductory course to the field of sociology. A study of the characteristics of social life which emphasizes the processes of social interactions that are encountered in everyday living. A study of social structure, social patterns, and social institutions as they relate to life in the United States.

Sociol 2 Contemporary Social Problems (3) 3 hrs. Lec.
(Change in description)

Prerequisites: Sociol 1 or Psych 1A. This course deals with contemporary social problems and will cover those areas that are currently being defined by our society as problem issues. Emphasis will be given to understanding these problems on the societal level, the group level, and from the standpoint of the individual.

Sociol 10 Sociology of Minority Groups (3) 3 hrs. Lec.
(New course)

This course includes the study of the theories of prejudice and discrimination of different groups within American society. It will cover a historical analysis of the problems of these groups and typical areas will include racism, sexism, agism, and ethnic and religious discrimination.

Sociol 41 Mass Sociology and Collective Behavior (3) 3 hrs. Lec.
(Change in description)

This course will study the formation and evolution of groups and group behavior in varying social settings. The impact of participants, audience and outsiders will be used to examine the relationships of the individual to the group, groups to each other, and social movements and collective behavior. Problems of social control and change will be explored as they relate to group behavior, mass crowd behavior, social movements, and riots.
(Same as Law Enf 41)

SPANISH

Span 1 Elementary Spanish (4) 4 hrs. Lec.
(Change in description) 1 hr. Lab.

Prerequisites: The student must be able to speak and read English. Not open to students with native ability in Spanish. (See Span 20A). For additional oral practice, concurrent enrollment in Span 5A is recommended. The beginning Spanish course is based on a contrastive analysis between Spanish and English and is designed to develop in the English-speaking student rudimentary abilities in the four basic language skills: hearing, speaking, reading and writing. The main emphasis is on the present tense of both regular and irregular verbs. The student will be familiarized with those features of Hispanic culture which reflect the different frame of reference from which the native speaker of Spanish views the world around him.

Span 1A Elementary Spanish (2) (Addition of prerequisite, change in description)	2 hrs. Lec. ½ hr. Lab.
Prerequisite: The student must be able to speak and read English.	
Delete "Span 1A will be offered in the fall and Span 1B in the spring."	
Span 1B Elementary Spanish (2) (Addition of prerequisite, change in description)	2 hrs. Lec. ½ hr. Lab.
Prerequisite: Span 1A. The student must be able to speak and read English.	
Delete "Span 1A will be offered in the fall and Span 1B in the spring."	
Span 2 Elementary Spanish (4) (Change in description)	4 hrs. Lec. 1 hr. Lab.
Prerequisites: The student must be able to speak and read English. The student can be successful in Span 2 only after having achieved all of the minimal performance objectives specified for Span 1. Either a recent course in Span 1 or a recent 2 year high school Spanish course with good retention should enable the student to succeed in Span 2. For additional oral practice, concurrent enrollment in Span 5B is recommended. A continuation of Span 1 with the main emphasis on the imperfect, preterit, present perfect and present subjunctive forms for both regular and irregular verbs.	
Span 2A Elementary Spanish (2) (Change in description)	2 hrs. Lec. ½ hr. Lab.
Prerequisite: The student must be able to speak and read English. The student can be successful in Span 2A only after having achieved all the minimal performance objectives specified for Span 1A. A recent course in Span 1, 1B or a recent 2 year high school Spanish course with good retention should enable the student to succeed in Span 2A. This course is one-half the content of the regular Span 2 course. Completion of the Span 2A and 2B sequence is the equivalent of Span 2 for a total of 4 units. A continuation of Span 1 or Span 1B.	
Span 2B Elementary Spanish (2) (Change in description)	2 hrs. Lec. ½ hr. Lab.
Prerequisites: The student must be able to speak and read English. The student can be successful in Span 2B only after having achieved the minimal performance objectives specified for Span 2A. This course is one-half the content of Span 2. Completion of the Span 2A and 2B sequence is the equivalent of Span 2. This course is a continuation of Span 2A.	

Span 3 Intermediate Spanish (4) (Change in description)	4 hrs. Lec. 1 hr. Lab.
Prerequisites: The student must be able to speak and read English. The student can be successful in Span 3 only after having achieved all of the minimal performance objectives specified for both Span 1 and Span 2. Either a recent course in Span 2 or a recent 3 year high school Spanish course with good retention should enable the student to succeed in Span 3. A continuation of Span 2 covering the uses of all Spanish tenses with special emphasis on the subjunctive and imperative modes.	
Span 4 Intermediate Spanish (4) (Change in description)	4 hrs. Lec. 1 hr. Lab.
Prerequisites: The student must be able to speak and read English. The student can be successful in Span 4 only after having achieved all the minimal performance objectives specified for Span 1, 2 and 3. A recent course in Span 3 or the recent completion of 4 years of high school Spanish with good retention should enable the student to succeed in Span 4. A continuation of Span 3 but with greater emphasis on the reading and writing skills. The student will work with all tenses and modes of the Spanish language.	
Span 5A Beginning Conversational Spanish & Culture (2) (New course)	2 hrs. Lec. 1 hr. Lab.
A course designed to give the transfer student a basic ability in everyday Spanish. The course will emphasize vocabulary-building, conversational skills, listening and comprehension and culture.	
Span 5B Beginning Conversational Spanish & Culture (2) (New course)	2 hrs. Lec. 1 hr. Lab.
Prerequisite: Span 5A or by examination. Concurrent enrollment in Span 2 is recommended. A continuation of Span 5A.	
Span 7 The Spanish Sound System (3) (Change in description)	3 hrs. Lec.
Span 7 emphasizes the sounds of Spanish and of the Spanish phonemic system with special attention to the problems involved in the hearing of Spanish sounds, as well as their articulation.	
Span 10 Intermediate Conversational Spanish (3) (Change in prerequisite)	3 hrs. Lec.
Prerequisites: Span 1 and 2 or by examination.	
Span 11 Advanced Conversational Spanish (3) (Change in units and lec./lab. hours)	3 hrs. Lec.

Span 19 Business Correspondence in Spanish (3) 3 hrs. Lec.
(Change in course number and description)

"Recommended for bilingual students with Business 42 or equivalent..."

Span 20A Bilingual Spanish (4) 4 hrs. Lec.
(Change in title and description) 1 hr. Lab.

Prerequisites: Spanish speaking fluency, native or near native or 3 years of high school Spanish. The course is designed to develop in the student the four basic language skills of listening, speaking, reading and writing with a constant comparison between Spanish and English usage. Emphasis will be on the indicative tenses: present, preterit, imperfect and future. These skills will be explored through readings in the contemporary culture of Spain, Latin America and the Spanish speaking communities in the United States - Mexican, Cuban, Puerto Rican and Sephardic.

Span 20B Bilingual Spanish (4) 4 hrs. Lec.
(Change in title and description) 1 hr. Lab.

Prerequisites: Span 20A or four years of high school Spanish. Continuation of Span 20A. Emphasis on the conditional and the subjunctive forms.

Span 20C Oral Spanish for Spanish Speakers (3) 3 hrs. Lec.
(Delete this course)

Span 21 Intermediate Bilingual Spanish (4) 4 hrs. Lec.
(Change in title and description) 1 hr. Lab.

Prerequisites: Span 20B or four years of high school Spanish. Designed to develop in the bilingual student, language proficiency with special attention to the usage of the various styles - formal, regional and colloquial. Emphasis on writing skills, punctuation and grammar review.

Span 22 Advanced Bilingual Spanish (4) 4 hrs. Lec.
(Change in title and description) 1 hr. Lab.

Prerequisites: Span 21 or four years of high school Spanish. Continuation of Span 21. Emphasis will be placed upon advanced grammar review of the conditional and the subjunctive forms, vocabulary building, translating, oral and written composition.

Span 23 Bilingual Oral Spanish (3) 3 hrs. Lec.
(New course)

Prerequisites: Span 20A and 20B or three years of high school Spanish. An intensive course in oral Spanish for students who have learned Spanish as a native language. It is intended for students who may read well and have good grammar, but need more practice in oral structures. This course will include a brief grammar review and discussion of relevant everyday topics of social concern. Concurrent enrollment in Span 20B is recommended.

Span 23 Business Correspondence in Spanish (3) 3 hrs. Lec.
(Course number changed see Span 19)

Span 24 Introduction to Spanish Literature (3) 3 hrs. Lec.
(Change in description)

Prerequisites: Span 22 or 4 years of high school Spanish or equivalent. Introductory survey of representative movements, authors and works of Spanish literature from the Middle Ages to the present. Concurrent enrollment in Span 40/Hist 40 is recommended. Course conducted in Spanish.

Span 25 Introduction to Spanish-American Literature (3) 3 hrs. Lec.
(Change in description)

Prerequisites: Span 22 or 4 years of high school Spanish or equivalent. Introductory survey of representative movements, authors and works of Spanish-American literature from the Spanish Discovery to the present. Concurrent enrollment in Span 41 is recommended. Course conducted in Spanish.

Span 30 Literature of the Southwest (3) 3 hrs. Lec.
(Delete this course)

Span 40 Civilization of Spain and Portugal (3) 3 hrs. Lec.
(Change in description)

A survey course on the civilization of Spain and Portugal. Topics include: geography, history, art history and appreciation, sociology, psychology, music, foods, folklore, religion, current events. These will provide a panoramic view of the way of life of the Spanish and Portuguese people and will help the student understand two cultures that have influenced millions of people throughout the world. Illustrated lectures. From pre-history to the 20th Century. Course conducted in English. (Same as Hist 40)

COURSES OF INSTRUCTION

- Span 41 Civilization of Spanish-America and Brazil (3) 3 hrs. Lec.
(Change in description)
An interdisciplinary survey of the history, culture, traditions and artistic contributions of the indigenous European and African heritage of Spanish-America and Brazil. From pre-hispanic times to the present. Course conducted in English. (Same as Hist 41)
- Span 42 Introduction to Mexican-American Studies (3) 3 hrs. Lec.
(Change in title and description)
An interdisciplinary survey of the historical role, culture, values and artistic contributions of the Mexican-Americans to the United States. From 1836 to the present. Course conducted in English.
- Span 51A Beginning Conversational Spanish and Culture (2) 2 hrs. Lec.
(Delete this course) 1 hr. Lab.
- Span 51B Beginning Conversational Spanish and Culture (2) 2 hrs. Lec.
(Delete this course) 1 hr. Lab.
- Span 51C Beginning Conversational Spanish and Culture (2) 2 hrs. Lec.
(Delete this course) 1 hr. Lab.
- Span 53 Beginning Guitar and Mexican Folk Songs for Spanish Speakers (2) 2 hrs. Lec.
(Addition of description) 1 hr. Lab.
Study of basic guitar chords used in traditional Mexican folk songs with a brief introduction to the history and background of the origins of each selection. Study of contemporary songs by modern composers and their growing popularity among all classes in Mexico. Practice and drill in playing the guitar and singing. (Same as Mus 55)
- Span 54 Beginning Conversational Spanish for Careers: Business (2) 2 hrs. Lec.
(Delete this course) 1 hr. Lab.
- Span 54A Beginning Conversational Spanish for Careers (2) 2 hrs. Lec.
(New course) 1 hr. Lab.
A course designed to give the beginning student of Spanish a basic vocabulary, conversational skills, listening comprehension and basic grammatical generalizations to be used in the student's career field. Possible career subtitles include, but are not limited to, Medical, Business, Law Enforcement, School Personnel. These subtitles will be listed in the schedule of classes. Students must plan for an additional hour of individual language laboratory by arrangement.

COURSES OF INSTRUCTION

- Span 54B Beginning Conversational Spanish for Careers (2) 2 hrs. Lec.
(New course) 1 hr. Lab.
Prerequisites: Span 54A or equivalent. Second of two courses offering basic Spanish oriented toward a specific career. The course features extensive oral drills and role playing in career situations. Students must plan for an additional hour of individual language laboratory by arrangement.
- Span 55 Beginning Conversational Spanish for Careers: Law Enforcement (2) 2 hrs. Lec.
(Delete this course) 1 hr. Lab.
- Span 56A Beginning Conversational Spanish for Careers: Medical Professionals (3) 3 hrs. Lec.
(Delete this course)
- Span 56B Beginning Conversational Spanish for Careers: Medical Professionals (3) 3 hrs. Lec.
(Delete this course)
- Span 57 Beginning Conversational Spanish for Careers: School Personnel (2) 2 hrs. Lec.
(Delete this course) 1 hr. Lab.
- Span 60 Spanish Laboratory: Individual Study (1) 1 hr. Lec.
(Delete this course)

SPEECH

- Sp 30 Voice and Articulation Development (3) 3 hrs. Lec.
(Change in description)
Satisfies the requirement of voice and diction for pathology majors. It is recommended for those planning careers in elementary education, special education, early childhood education and bilingual education majors. Enables the student to develop a pleasant voice and manner of expression. The various problems of voice and diction are presented, including the physiology of voice production and phonetics. Drills for the improvement of the student's voice are presented. Recommended for bilingual students to improve their articulation and English language usage.
- Sp 51 Basic Speech (3) 3 hrs. Lec.
(Delete this course)

TEACHER AIDE

- T.A. 3 Psychology of Personal and Social Adjustment (3) 3 hrs. Lec.
(Delete description - leave (Same as Psych 3))

Vis Com - Delete entire program. Courses have been placed under
Photography and Motion Picture Production

WATER TREATMENT

- W.T. 6 Computational Procedures for Treatment Plant Operator I (3) 3 hrs. Lec.
(Change in title and description)

This course is designed to give water and waste water treatment operators a general knowledge of basic mathematics as applied to treatment plant operations. The subjects covered are; calculation of treatment plant problems; fractions; decimals; percentages; ratio; proportions; averages; areas; volumes; metric system conversion; estimation; waste water collections; and preliminary treatment problems.

- W.T. 7 Computational Procedures for Treatment Plant Operator II (3) 3 hrs. Lec.
(New course)

Prerequisite: W.T. 6. This course is designed to give water and waste water treatment operators a general knowledge of basic mathematics as applied to treatment plant operations. The subjects covered are: Mathematics pertaining to primary treatment; secondary treatment; trickling filters; secondary clarifiers; activated sludge; sludge treatment and disposal; effluent treatment and disposal, and laboratory calculations.

WELDING

- Weld 34 Inert Gas Shielded Arc Welding (3) 2 hrs Lec.
(Change in description) 4 hrs. Lab.

Delete the following from the description - "...and Metallic-Inert Gas..."

- Weld 36A Advanced Welding (3) 2 hrs. Lec.
(Change in description) 4 hrs. Lab.

Prerequisites: Weld 30 and Weld 32 or approval of the instructor. A concentrated course in Shielded Metal Arc Welding (SMAW) where the student develops his welding skill to a professional entry level on flat plate in all positions. Includes a review of Oxy-Acetylene cutting.

- Weld 38 Sheet Metal Fundamentals (3) 2 hrs. Lec.
(Change in lab. hrs. and description) 4 hrs. Lab.

Theory and practice in the fundamentals of planning, layout, pattern development and fabrication of flat sheet metal into useful products.

WORK EXPERIENCE

- W.E. Occ 82 Labor and the Economy (4) 1 hr. Lec.
(Change of word in description) 15 hrs. Lab.

"and the labor movement is part of the instruction..."

VI. CHANGES IN MAJORS

ANTHROPOLOGY

Page 189 - Make the following additions, changes and/or deletions to acceptable courses for the major (Roman Numeral II).

CHANGE OF COURSE TITLE

Anthro 5 Archaeology: Theory, Prehistory
and Laboratory (3)

DELETIONS

Anthro 3C Archaeological and Museum
Laboratory Principles and Practices (3)
Anthro 30AB Archaeometry: The Application of Physical
Science to Archaeological Problems (3)

ART

(Revised Major)

Twenty-four units required for the major

I. Required courses for the major

Art 3A History & Appreciation of Art (3)
Art 3B History & Appreciation of Art (3)
Art 22A Design (3)
Art 22B Design (3)
*Art 20A Drawing (3)

II. Acceptable courses for the major (9 units from the following areas). These are suggested "clusters" of courses. Student may also take courses from any of the suggested groups.

Painting

Art 18A Watercolor Painting (3)
Art 18B Watercolor Painting (3)
Art 20B Drawing (3)
Art 21A Painting (3)
Art 21B Painting (3)
Art 25A Life Drawing (3)
Art 25B Life Drawing (3)

Ceramics

Art 23A Ceramics (3)
Art 23B Ceramics (3)
Art 23C Ceramics (3)
Art 24AB Ceramic Sculpture (3-3)
Art 28 Technical Ceramics (3)

Crafts

Art 27 Creative Handweaving (3)
Art 29A Jewelry (3)
Art 29B Jewelry (3)
Art 23A Ceramics (3)
Art 26 Design in Crafts (3)
Art 31 Crafts (3)

*Should be taken first semester if possible to allow for sequence of Art 20B, 21AB, and Art 25AB.

AUTOMOTIVE TECHNOLOGY

Page 191 - Make the following additions, changes and/or deletions to required courses for the major (Roman Numeral I).

CHANGE OF COURSE TITLE

Auto Tech 52 Manual Transmissions and Power Trains ... (3)
Auto Tech 54 Carburetors, Fuel and Exhaust Systems (3)

BANKING—ADMINISTRATIVE SERVICES

Page 192 - Make the following additions, changes and/or deletions to required courses for the major (Roman Numeral I).

CHANGE OF COURSE TITLE

Bus 1A Principles of Accounting (4)
Bus 1B Principles of Accounting (4)

BANKING—CREDIT ADMINISTRATION

Page 193 - Make the following additions, changes and/or deletions to required courses for the major (Roman Numeral I).

Insert the following after twenty-three units required for the major:

I. Required courses for the major

CHANGE OF COURSE TITLE

Bus 1A Principles of Accounting (4)
Bus 1B Principles of Accounting (4)
Bus 61 Analysis of Financial Statements (3)
(Delete Prerequisite)

BANKING—SECRETARIAL

Page 193 - Make the following additions, changes and/or deletions to required courses for the major (Roman Numeral I).

CHANGE OF COURSE NUMBER, TITLE AND UNITS

Bus 21AB Proficiency-Exit Typing* (2-2)
 Bus 32AB Dictation and Transcription Lab** (3-3)

CHANGE OF COURSE UNITS

Bus 42 Business Correspondence (3)

*Minimum skill level of 60 net words per minute required to qualify for major. If skill level attained in Bus 21A, student is excused from Bus 21B.

**Minimum skill level of 90 words per minute required to qualify for major. If attained in Bus 32A, student is excused from Bus 32B.

***BANKING—GENERAL OPERATIONS**

Page 194 - Make the following additions, changes and/or deletions to required courses for the major (Roman Numeral I).

CHANGE OF COURSE NUMBER, TITLE AND UNITS

Bus 21AB Proficiency-Exit Typing * (2-2)

CHANGE OF COURSE TITLE

Bus 10A Practical Bookkeeping** (3)

*Minimum skill level 40 words per minute required to qualify for major. If skill level attained in Bus 21A, student is excused from Bus 21B.

**Bus 1A will be substituted if student has completed one year of high school bookkeeping.

BEHAVIORAL SCIENCE

Page 195 - Make the following additions, changes and/or deletions to required courses for the major (Roman Numeral I).

ADDITION

Psych 27/
 ECE 27/P.L. 1 Understanding Exceptional Students (3)

CHANGE OF COURSE NUMBER

Psych 11AB/
 H.R. 11AB Practicum (3)

Page 196 - Make the following additions, changes and/or deletions to recommended as electives (Roman Numeral II).

CHANGE OF COURSE NUMBER

Psych 11AB/
 H.R. 11AB Practicum (3)

Psych 15/
 Sociol 15 Social and Psychological Dynamics
 of Drug Use (3)

Psych 26/
 ECE 26 Psychology of Parenthood (3)

Psych 46/
 L.E. 46 The Mentally Ill, Alcoholic, Drug
 Addict and the Law (3)

BILINGUAL - BICULTURAL STUDIES

Page 196 - Make the following additions, changes and/or deletions to required courses for the major (Roman Numeral I).

CHANGE OF COURSE TITLE

Span 42 Introduction to Mexican-American Studies . (3)

Required for bilingual students only

*Span 20B Bilingual Spanish (4)

*Span 21 Intermediate Bilingual Spanish (3)

*Span 22 Advanced Bilingual Spanish (3)

BOOKKEEPING

Page 197 - Make the following additions, changes and/or deletions to required courses for the major (Roman Numeral I).

CHANGE OF COURSE TITLE AND UNITS

Bus 21AB Proficiency — Exit Typewriting* (2-2)

Page 197 - Make the following additions, changes and/or deletions to acceptable courses for the major (Roman Numeral II).

CHANGE OF UNITS

Bus 12 Personal Income Tax (3)

*Minimum skill level of 40 net words per minute required to qualify for the major. If skill level is attained in Bus 21A, student is excused from Bus 21B.

CLERICAL*

Page 199 - Make the following additions, changes and/or deletions to required courses for the major (Roman Numeral I).

CHANGE OF UNITS

Bus 21AB Proficiency-Exit Typewriting (2-2)

EARLY CHILDHOOD EDUCATION

Page 200 - Make the following additions, changes and/or deletions to required courses for the major (Roman Numeral I).

CHANGE OF UNITS REQUIRED

Twenty-seven units required for the major

CHANGE OF COURSE NUMBER

E.C.E. 20/ Psych 20 Developmental Psychology of Children (3)
 E.C.E. 21/ Psych 21 Early Childhood Socialization: Children, Family and Community (3)
 E.C.E. 22/ Psych 22 Principles of Child Development and Observation (3)
 E.C.E. 23/ Psych 23 Early Childhood Development Curriculum (3)
 E.C.E. 24/ Psych 24 Creative Learning Experiences for Pre-school Children (3)
 E.C.E. 25/ Psych 25 Field Experience (3)

DELETION

Psych 26 Psychology of Parenthood (3)

Page 200 - Make the following additions, changes and/or deletions to additional courses from following list (Roman Numeral II).

ADDITION

Psych 27/
 ECE 27/P.L. 1 Understanding Exceptional Students (3)

CHANGE OF COURSE NUMBER

Psych 3/T.A. 3 Psychology of Effective Behavior (3)
 Psych 9/H.R. 9 Interviewing and Counseling (3)
 Psych 26/
 ECE 26 Psychology of Parenthood (3)

ENGLISH

Page 203 - Make the following additions, changes and/or deletions to acceptable courses for the major (Roman Numeral II).

ADDITION

Eng 20AF Studies in Literature (3-3-3-3-3)

CHANGE OF COURSE NUMBER

Eng 3/ Hum 3/MPP 3 Introduction to Film History and Criticism (2)
 Eng 4A/Hum 4A/ MPP 4A Film Criticism: Westerns, Comedies (2)
 Eng 4B/Hum 4B/ MPP 4B Film Criticism: Horror, Science Fiction (2)
 Eng 4C/Hum 4C/ MPP 4C Film Criticism: Gangsters, Politics (2)
 Eng 4D/ Hum 4D/MPP 4D Film Criticism: Documentaries and Experimental Films (2)

DELETIONS

Eng 20 Modern Poetry (3)
 Eng 21A Modern Prose Fiction (3)
 Eng 21B Modern Prose Fiction (3)
 Eng 23 Modern Drama (3)
 Eng 24 Modern American Novel (1)
 Eng 27 Film and Literature (3)
 Eng 31 Literature in the Southwest (3)
 Eng 33 The Literary Artist as Social Critic (3)
 Eng 36 The Bible as Literature (3)
 Eng 37 Survey of Mythology and Folklore (3)
 Eng 38A Literature and Life: A Study in Values (3)
 Eng 38B Literature and Life: A Study in Values (3)

FOREIGN LANGUAGE

Page 204 - Make the following additions, changes and/or deletions to required courses for the major (Roman Numeral I).

French

CHANGE OF COURSE TITLE

Fr 11 Intermediate Conversational French (3)

Spanish

CHANGE OF UNITS

Span 11 Advanced Conversational Spanish (3)

Spanish (Bilingual)

ADDITION

Span 23 Bilingual Oral Spanish (3)

CHANGE OF COURSE TITLE

Span 20B Bilingual Spanish (4)

DELETION

Span 20C Oral Spanish for Spanish Speakers (3)

Page 205 - Make the following additions, changes and/or deletions to acceptable courses for the major (Roman Numral II).

CHANGE OF COURSE TITLE

Ger 10 Conversational German (3)
 Ger 11 Conversational German (3)
 Span 41 Civilization of Spanish-America and Brazil . (3)
 Span 42 Introduction to Mexican American Studies . (3)

CHANGE OF UNITS

Span 28AB The Mexican-American in Literature (3-3)

GENERAL BUSINESS

Page 206 - Make the following additions, changes and/or deletions to acceptable courses for the major (Roman Numeral II).

CHANGE OF UNITS

Bus 21AB Proficiency-Exit Typewriting (2-2)

GOVERNMENTAL MANAGEMENT—PUBLIC SERVICE ADMINISTRATION

Page 209 - Make the following additions, changes and/or deletions to acceptable courses for the major (Roman Numeral II).

DELETION

Sp. Stu. 51 Theory and Practice of Community Planning (3)

GRAPHIC ARTS

Page 209 - Make the following additions, changes and/or deletions to required courses for the major (Roman Numeral I).

CHANGE OF COURSE TITLE

G.A. 30 Graphics Plant Operation and Management Fundamentals (3)

HUMAN RELATIONS

Page 210 - Make the following additions, changes and/or deletions to Roman Numeral II.

DELETION

Psych 11B Practicum (3)

Page 211 - Make the following additions, changes and/or deletions to Roman Numeral II.

CHANGE OF COURSE NUMBER

Psych 26/
ECE 26 Psychology of Parenthood (3)

INDUSTRIAL POWER TECHNOLOGY

Page 212 - Make the following additions, changes and/or deletions to required courses for the major (Roman Numeral I).

CHANGE OF UNITS REQUIRED

Twenty-eight units required for the major

ADDITION

H.M. 36 Power Transmission Systems (5)

JOURNALISM

Page 212 - Make the following additions, changes and/or deletions to required courses for the major (Roman Numeral I).

CHANGE OF COURSE NUMBER

Jrn 5/Ph 5 Introduction to Photography (3)

CHANGE OF COURSE TITLE

Jrn 1 Introduction to Journalism (3)

Note: Music 8A and 9A must be taken concurrently and the sequence followed through 8D and 9D.

- b. Applied Music (minimum of 5 units from the following courses) (requirement may be waived through proficiency examination)

Mus 10A	Beginning Group Piano I	(1)
Mus 32AD	Applied Music	(1-1-1-1)

- c. Performance Ensembles (minimum of 8 units from the following courses)

Mus 17AF	Chamber Singers	(2-2-2-2-2)
Mus 18AF	Chamber Orchestra	(2-2-2-2-2)
Mus 27AF	Concert Band	(2-2-2-2-2)
Mus 28AF	College-Community Chorus	...	(2-2-2-2-2)

Note: All music majors are required to perform in at least one of the above college music organizations every semester enrolled.

II. Recommended as electives (do not fulfill major requirements)

Mus 10B	Beginning Group Piano II	(1)
Mus 11A	Intermediate Group Piano I	(1)
Mus 11B	Intermediate Group Piano II	(1)
Mus 12	Beginning Class Guitar	(1)
Mus 13	Intermediate Class Guitar	(1)
Mus 15A	Beginning Class Voice	(1)
Mus 15B	Beginning Class Voice	(1)
Mus 16	Intermediate Class Voice	(1)
Mus 19AF	Instrumental Ensemble	(2)
Mus 20A	History and Literature of Music	(3)
Mus 20B	History and Literature of Music	(3)
Mus 21AD	Brass, Woodwind and Percussion Methods	(2-2-2-2)
Mus 22A	Introduction to Principles and Practices of Conducting	(2)
Mus 22B	Conducting Principles and Practices	(2)
Mus 25AF	Stage Band	(2-2-2-2-2)
Mus 26AD	Rehearsal and Performance	(1-1-1-1)
Mus 29AF	Estudiantina	(2-2-2-2-2)
Mus 31	Twentieth Century Music	(3)
Mus 63AD	Pep Band	(1/2)
Mus 64	College-Community Band	(2)

NURSING

(Associate Degree)

Page 217 - Make the following additions, changes and/or deletions to required courses for the major (Roman Numeral I).

CHANGE OF COURSE NUMBER

Change the A.D.R.N. in each course number to A.D.N.

In "other courses required," change A.D.R.N. to A.D.N.

PHOTOGRAPHY

(Revised Major)

Twenty-one units required for the major

I. Required courses for the major

Jrn 3	Mass Communications	(3)
Ph 5/Jrn 5	Introduction to Photography	(3)
Ph 6	Intermediate Photography	(3)
Ph 7	Advanced Photography	(3)
MPP 10/Eng 10	Introduction to Motion Picture Production	(3)

II. Acceptable courses (six units, three in Psychology and three in Art) chosen from the following courses:

Art 22A or Art 22B or Art 3A or Art 3B	Design	(3)
Psych 1A or Psych 5	History and Appreciation of Art	(3)
Psych 1A or Psych 5	General Psychology	(3)
Psych 5	Psychology of Effective Behavior	(3)
Ph 8	Multi-Media	(3)

PHYSICAL EDUCATION

Page 219 - Make the following additions, changes and/or deletions to two units selected from the following courses (Roman Numeral I).

ADDITION

P.E. 62AB	Physical Education for Special Olympics	(3-3)
-----------	--	-------	-------

CHANGE OF COURSE NUMBER AND UNITS

P.E. 59AB	Sports Officiating, Men	(3-3)
P.E. 60AB	Sports Officiating, Women	(3-3)

Page 219 - Make the following additions, changes and/or deletions to acceptable courses for the major (Roman Numeral II).

CHANGE OF COURSE NUMBER, TITLE AND UNITS

- P.E. 4ABCD Badminton, Coed (1-1-1-1)
- P.E. 25ABCD Folk Dance, Coed (1-1-1-1)
- P.E. 27ABCD Disco Dance, Coed (1-1-1-1)

CHANGE OF COURSE NUMBER AND UNITS

- P.E. 14ABCD Recreational Games (1-1-1-1)

CHANGE OF COURSE TITLE

- P.E. 2B Intermediate Gymnastics, Coed (1)
- P.E. 3A Beginning Tennis, Coed (1)
- P.E. 3B Intermediate Tennis, Coed (1)
- P.E. 5A Beginning Swimming, Coed (1)
- P.E. 18A Beginning Golf, Coed (1)
- P.E. 18B Intermediate Golf, Coed (1)
- P.E. 26A Beginning Modern Dance, Coed (1)
- P.E. 26B Intermediate Modern Dance, Coed (1)

RECREATION

Page 222 - Make the following additions, changes and/or deletions to two units selected from the following courses (Roman Numeral I).

ADDITION

- P.E. 62AB Physical Education for Special Olympics (3-3)

CHANGE OF COURSE NUMBER AND UNITS

- P.E. 59AB Sports Officiating, Men (3-3)
- P.E. 60AB Sports Officiating, Women (3-3)

Page 222 - Make the following additions, changes and/or deletions to acceptable courses for the major (Roman Numeral II).

CHANGE OF COURSE NUMBER, TITLE AND UNITS

- P.E. 4ABCD Badminton, Coed (1-1-1-1)
- P.E. 6ABCD Life Saving (2-2-2-2)
- P.E. 25ABCD Folk Dance, Coed (1-1-1-1)

CHANGE OF COURSE TITLE

- P.E. 2A Beginning Gymnastics, Coed (1)
- P.E. 2B Intermediate Gymnastics, Coed (1)
- P.E. 3A Beginning Tennis, Coed (1)
- P.E. 3B Intermediate Tennis, Coed (1)
- P.E. 5A Beginning Swimming, Coed (1)
- P.E. 17ABCD Physical Fitness, Men (1-1-1-1)
- P.E. 18A Beginning Golf, Coed (1)
- P.E. 18B Intermediate Golf, Coed (1)
- P.E. 26A Beginning Modern Dance, Coed (1)
- P.E. 26B Intermediate Modern Dance, Coed (1)

DELETION

- P.E. 4B Intermediate Badminton (1)

REHABILITATION TECHNICIAN FOR THE PHYSICALLY LIMITED

Page 223 - Make the following additions, changes and/or deletions to required courses for the major (Roman Numeral I).

CHANGE OF COURSE NUMBER AND TITLE

- P.L. 1/Psych 27/
ECE 27 Understanding Exceptional Students (3)

CHANGE OF COURSE NUMBER AND UNITS

- P.L. 2AB Practicum Experience to Work with the Physically Limited Person (2-2)

CHANGE OF COURSE TITLE

Option C

- P.L. 34 Audiometry and Hearing Conservation (3)

Page 223 - Make the following additions, changes and/or deletions to acceptable courses for the major (Roman Numeral II).

ADDITION

- Sp 30 Voice & Articulation Development (3)

CHANGE OF COURSE NUMBER

- P.E. 62AB Special Olympics (3)

SECRETARIAL*

Page 224 - Make the following additions, changes and/or deletions to required courses for the major (Roman Numeral I).

CHANGE OF COURSE NUMBER AND UNITS

Bus 32AB Dictation and Transcription Lab (3-3)

CHANGE OF UNITS

Bus 21AB Proficiency-Exit Typewriting (2-2)

SOCIAL SCIENCE

Page 224 - Make the following additions, changes and/or deletions to required courses for the major (Roman Numeral I).

Anthropology

CHANGE OF COURSE TITLE

Anthro 5 Archaeology: Theory, Prehistory, and Laboratory (3)

DELETION

Anthro 3C Archaeological and Museum Laboratory Principles and Practices (3)

SPEECH PATHOLOGY AND AUDIOLOGY

(New Major)

Twenty-four units required for the major

I. Required courses for the major

Speech 1 Oral Communication (3)
 OR
 Speech 2 Intermediate Public Speaking (3)
 Speech 30 Voice & Articulation Development (3)
 P.L. 30 Introduction to Speech and Language ... (3)
 P.L. 31 Interview and Testing Techniques for
 Speech and Hearing Problems (3)
 P.L. 32 Behavior Modification Techniques for
 Speech and Hearing Pathology (3)
 P.L. 34 Audiometry & Hearing Conservation..... (3)

II. Recommended as electives (do not fulfill major requirements)

Math A Intermediate Algebra (3)
 Phys Sci 25 Introduction to Physical Science (4)
 Psych 1A General Psychology (3)
 Psych 2 Physiological Psychology (3)
 Psych 20 Developmental Psychology of Children .. (3)

TEACHER AIDE

Page 226 - Make the following additions, changes and/or deletions to required courses for the major (Roman Numeral I).

CHANGE OF COURSE NUMBER

T.A. 3/Psych 3 Psychology of Personal & Social Adjustment(3)

LIBERAL STUDIES MAJOR AT IVC

Page 229 - Make the following additions, changes and/or deletions to 4. Humanities and Fine Arts including Foreign Language.

Required Courses: Span 40 (Spelling Correction)

Electives: Span 20C (Delete)
 Span 23 (Addition)

Strongly recommended: Mus 10AB & 11AB (Course Number)

WATER TREATMENT TECHNOLOGY

(Revised Major)

Twenty-two units required for the major

I. Required courses for the major

W.T. 1 Water Treatment Plant Operator I (4)
 W.T. 2 Water Treatment Plant Operator II..... (4)
 W.T. 3 Waste Water Treatment I..... (4)
 W.T. 4 Waste Water Treatment II (4)
 W.T. 6 Computational Procedures for Treatment
 Plant Operator I (3)
 W.T. 7 Computational Procedures for Treatment
 Plant Operator II (3)

II. Recommended courses for the major

Bus 3	Business Management	(3)
Bus 6	Management Concepts of Supervision ...	(3)
Bus 7	Human Relations in Management	(3)
Chem 1A	General Inorganic Chemistry.....	(5)
Chem 2A	Introduction to Chemistry.....	(4)
W.T. 5	Water Borne Diseases	(3)

WELDING TECHNOLOGY

Page 232 - Make the following additions, changes and/or deletions to required courses for the major (Roman Numeral I).

CHANGE OF UNITS REQUIRED

Twenty-four units required for the major

ADDITION

Weld 38	Sheet Metal Fundamentals	(3)
---------	--------------------------------	-----

VII. CHANGES IN CERTIFICATE PROGRAMS

AUTOMOTIVE TECHNOLOGY

Page 233 - Make the following additions, changes and/or deletions to the certificate program.

CHANGE OF COURSE TITLE

Auto Tech 52	Manual Transmissions and Power Trains ...	(3)
Auto Tech 54	Carburetors, Fuel and Exhaust Systems	(3)

BANKING

ADMINISTRATIVE CERTIFICATE IN BANK OPERATIONS

Page 234 - Make the following additions, changes and/or deletions to the certificate program.

CHANGE OF COURSE TITLE

Bus 1A	Principles of Accounting	(4)
Bus 1B	Principles of Accounting	(4)

CREDIT ADMINISTRATION CERTIFICATE IN BANKING

Page 234 - Make the following additions, changes and/or deletions to the certificate program.

CHANGE OF COURSE TITLE

Bus 1A	Principles of Accounting	(4)
Bus 1B	Principles of Accounting	(4)

CHANGE OF UNITS

Bus 61	Analysis of Financial Statements	(3)
	(Delete Prerequisite)	

GENERAL CERTIFICATE IN BANK SERVICES***

Page 235 - Make the following additions, changes and/or deletions to the certificate program.

CHANGE OF COURSE TITLE

Bus 10A	Practical Bookkeeping**	(3)
---------	-------------------------------	-----

CHANGE OF COURSE TITLE AND UNITS

Bus 21AB Proficiency-Exit Typewriting* (2-2)

*Minimum skill level 40 net words per minute required to qualify for certificate. If skill level attained in Bus 21A, student is excused from Bus 21B.

**Bus 1A will be substituted if student has completed 1 year of high school bookkeeping.

***Designed for bank tellers, file clerks, bookkeepers, etc. Not intended for secretarial staff members.

SECRETARY CERTIFICATE IN BANK SERVICE

Page 236 - Make the following additions, changes and/or deletions to the certificate program.

CHANGE OF COURSE NUMBER, TITLE AND UNITS

Bus 32AB Dictation and Transcription Lab** (3-3)

CHANGE OF COURSE TITLE AND UNITS

Bus 21AB Proficiency-Exit Typewriting* (2-2)

*Minimum skill level of 60 net words per minute required to qualify for certificate. If skill level attained in Bus 21A, student is excused from Bus 21B.

**Minimum skill level of 90 words per minute required to qualify for certificate. If attained in Bus 32A, student is excused from Bus 32B.

BUSINESS

Page 236-237 - Make the following additions, changes and/or deletions to the certificate program.

General Clerical:

CHANGE OF COURSE TITLE

Bus 10A Practical Bookkeeping (3)

CHANGE OF UNITS

Bus 21AB Proficiency-Exit Typewriting (2-2)
(40 wpm net)*

Clerk Typist:

CHANGE OF UNITS

Bus 21AB Proficiency-Exit Typewriting (2-2)
(50 wpm)*

Secretary Stenographer:

CHANGE OF COURSE NUMBER AND UNITS

Bus 32AB Dictation and Transcription Lab (3-3)
(90 wpm)*

CHANGE OF UNITS

Bus 21AB Proficiency-Exit Typewriting (2-2)
(60 wpm)*

Junior Bookkeeper-Payroll Clerk

CHANGE OF UNITS

Bus 21AB Proficiency-Exit Typewriting (2-2)
(40 wpm)*

EARLY CHILDHOOD EDUCATION

Page 238 - Make the following additions, changes and/or deletions to the certificate program.

CHANGE OF COURSE NUMBER

E.C.E. 20/ Psych 20	Developmental Psychology of Children (3)
E.C.E. 21/ Psych 21	Early Childhood Socialization: Children, Family and Community (3)
E.C.E. 22/ Psych 22	Principles of Child Development and Observation (3)
E.C.E. 23/ Psych 23	Early Childhood Developmental Curriculum (3)

EMERGENCY MEDICAL TECHNICIAN

Page 239 - Make the following additions, changes and/or deletions to the certificate program.

CHANGE OF UNITS

E.M.T. 1 Emergency Medical Technician I (5.5)

Total Units (5.5)

GOVERNMENTAL MANAGEMENT—PUBLIC SERVICE ADMINISTRATION

Page 240 - Make the following additions, changes and/or deletions to the certificate program.

DELETION

Sp Stu 51 Theory and Practice of Community Planning (3)

HEALTH AIDE

Page 241 - Make the following additions, changes and/or deletions to Health Aide course according to certificate desired.

CHANGE OF COURSE TITLE

H.A. 15D Mental Health Aide (9)

HEAVY MACHINERY

(Revised)

Total of 35 units required for the certificate.
Required courses:

	Units
H.M. 35 Heavy Equipment Operation and Maintenance	(5)
H.M. 36 Power Transmission Systems	(5)
Ag 33A Farm Power	(5)
Ag 33B Farm Power	(5)
Ag 35 Fluid Power	(4)
Ag 37 Small Gasoline Engines	(3)
	27

and eight (8) units to be selected from the following courses:

Ag 50 Shop Mathematics	(3)
Weld 30 Arc Welding	(3)
Weld 32 Oxy-Acetylene Welding	(3)
W.E. Gen 70 Personal Efficiency	(3)
W.E. Gen 71 Motivation	(3)
W.E. Gen 72 Labor and the Economy	(3)
W.E. Gen 73 Laws Affecting Employees	(3)

Total Units (35)

HUMAN RELATIONS

Page 242 - Make the following additions, changes and/or deletions to required courses for the certificate (Roman Numeral I).

CHANGE OF COURSE NUMBER AND UNITS

Psych 11AB/
HR 11AB Practicum (3-3)

Make the following additions, changes and/or deletions to Roman Numeral II.

CHANGE OF COURSE NUMBER AND UNITS

Psych 11AB/
HR 11AB Practicum (3-3)
Psych 26/
ECE 26 Psychology of Parenthood (3)
Psych 46/
L.E. 46 The Mentally Ill, Alcoholics,
Drug Addict, and the Law (3)
Sociol 41/
L.E. 41 Mass Sociology and Collective
Behavior (3)

MEDICAL OFFICE ASSISTING

Certificate Program

(Revised)

Twenty-five units required for the certificate

I. Required courses for the certificate

Bus 21AB Proficiency-Exit Typewriting (2-2)
Bus 24 Records Management (3)
Bus 49AB Medical Terminology (3-3)
Bus 22 Machine Transcription (1)
Bus 48 Medical Insurance (2)
MA 1/Bus 47 Medical Office Assisting (8)

II. Acceptable courses for the certificate (3 units from the following courses)

Psych 3 Psychology of Personal and Social
Adjustment (3)
Psych 5 Psychology of Effective Behavior (3)
Psych 17 Social Psychology (3)
Psych 40 Psychology of Crisis Counseling (3)

III. Recommended as electives (do not fulfill certificate requirements)

- Span 19/ Bus 43 Business Correspondence in Spanish ... (3)
- Bus 41 Essentials of Business Correspondence . (2)

BASIC POST ACADEMY

Page 244 - Delete entire certificate program.

RECREATION

Page 246 - Make the following additions, changes and/or deletions to two units selected from the following courses (second section).

ADDITION

- P.E. 62AB Physical Education for Special Olympics ... (3)

CHANGE OF COURSE NUMBER AND UNITS

- P.E. 60AB Sports Officiating, Women (3-3)

CHANGE OF UNITS

- P.E. 59AB Sports Officiating, Men (3-3)

Page 246 - Make the following additions, changes and/or deletions to two units selected from the following courses (third section).

CHANGE OF COURSE NUMBER, TITLE AND UNITS

- P.E. 4ABCD Badminton, Coed (1-1-1-1)
- P.E. 6ABCD Life Saving (2-2-2-2)
- P.E. 25ABCD Folk Dance, Coed (1-1-1-1)
- P.E. 27ABCD Disco Dance, Coed (1-1-1-1)

CHANGE OF COURSE TITLE

- P.E. 2B Intermediate Gymnastics, Coed (1)
- P.E. 3A Beginning Tennis, Coed (1)
- P.E. 3B Intermediate Tennis, Coed (1)
- P.E. 5A Beginning Swimming, Coed (1)
- P.E. 18A Beginning Golf, Coed (1)
- P.E. 18B Intermediate Golf, Coed (1)
- P.E. 26A Beginning Modern Dance, Coed (1)
- P.E. 26B Intermediate Modern Dance, Coed (1)

REHABILITATION TECHNICIAN FOR THE PHYSICALLY LIMITED

Page 247 - Make the following additions, changes and/or deletions to required courses for the certificate (Roman Numeral I).

CHANGE OF COURSE NUMBER AND TITLE

- P.L. 1/Psych 27/ ECE 27 Understanding Exceptional Students..... (3)

CHANGE OF COURSE NUMBER AND UNITS

- P.L. 2AB Practicum Experience to Work with the Physically Limited Person (2-2)

CHANGE OF COURSE TITLE

Option C

- P.L. 34 Audiometry and Hearing Conservation (3)

Make the following additions, changes and/or deletions to acceptable courses for the certificate (Roman Numeral II).

ADDITION

- Sp 30 Voice & Articulation Development (3)

CHANGE OF COURSE NUMBER AND UNITS

- P.E. 62AB Special Olympics (3-3)

TEACHER AIDE

Page 248 - Make the following additions, changes and/or deletions to the certificate program.

CHANGE OF COURSE NUMBER

- T.A. 3/Psych 3 Psychology of Personal & Social Adjustment(3)

WATER TREATMENT TECHNOLOGY

Certificate Program

(Revised)

Units

W.T. 1	Water Treatment Plant Operator I.....	(4)
W.T. 2	Water Treatment Plant Operator II.....	(4)
W.T. 3	Waste Water Treatment I.....	(4)
W.T. 4	Waste Water Treatment II.....	(4)
W.T. 6	Computational Procedures for Treatment Plant Operator I.....	(3)
W.T. 7	Computational Procedures for Treatment Plant Operator II.....	(3)

IMPERIAL VALLEY COLLEGE

CORRECTIONS TO THE 1977-79 GENERAL CATALOG

September 6, 1977

- Page 31: Withdrawal Grades, paragraph 1 - delete last sentence; and paragraph 2 - delete last sentence.
- Page 34: Lack-of-Progress Probation delete paragraphs 2 and 3.
- Page 36: Scholastic Dismissal - delete word Academic and replace with Scholastic.
Lack-of-Progress Dismissal - Line 5 delete R from NCR.
- Page 43: Fr 51A Title correction - French Culture, Cuisine and Conversation
Span 11 Delete two asterisks (this is a three unit course).
Span 20C Title correction - Oral Spanish for Spanish Speakers
Span 22 Title correction - Advanced Spanish for Bilinguals
- Page 44: Indent #2 under d.
- Page 87: Engr 19 Title correction - Statics and Dynamics
- Page 89: Eng AB Title correction - Basic English Composition
- Page 112: Nursing - Continuing Ed. Add to line 5 - A "Materials & Special Services Fee" of \$10 for 1/2-1 unit courses and \$20 for 2-3 unit courses will be charged.
- Pages as indicated: Delete AD from references made to ADRN where it appears on the following pages: 112, 113, 136, 137, 138, 139, 140, 141, 142, 143, 144, 146, 147, 217.
- Page 113: Delete HA34 and HA 35.
- Page 119: HR 11AB - Add to last line (same as Psych 11AB)
- Page 124: Delete L.E. 45.
- Page 136: Nursing - Curriculum - Delete the word Registered from line 1 and replace with Associate Degree.
- Page 137: Nursing - Second Year - Delete the word Registered from line 1 and replace with Associate Degree.
- Page 138: ADRN 3 - Delete ADRN 1A and 1B from prerequisites (leaves RN 2).
ADRN 4 - Delete ADRN 1A, 1B and 2 from prerequisites (leaves RN 3).
ADRN 4B - Delete ADRN 1A, 1B and 2 from prerequisites (leaves RN 3).
RN 4A taken concurrently.
- Page 141: ADRN 26 - Line 3 should read forty-two hours; line 4 should read 30 hrs. Lec and delete (two hrs. weekly).
- Page 144: Line 4 - Delete Microbiology and replace with Biology.
- Page 151: Delete P.E. 13ABCD, Soccer, Coed.
- Page 164: Psych 21 title correction - Early Childhood Socialization: Children, Family and Community.
Psych 22 title correction - Principles of Child Development & Observation.
Psych 23 title correction - Early Childhood Developmental Curriculum.
- Page 170: Span 11 - Correction of units and hours to read: Advanced Conversational Spanish (3) 3 hrs. Lec.
- Page 195: Lines 14 and 15 should read Psych 11AB/HR 11AB.
- Page 196: Lines 11 and 12 should read Psych 11AB/HR 11AB.
- Page 241: HA 15D title correction - Mental Health Aide
- Page 242: Lines 11 and 30 should read Psych 11AB.