

# Imperial Valley College

## Americans with Disabilities Act Facilities Evaluation



**Draft Print**

09/30/2025 10:36:51 PM

Prepared by:

**SANDERS,inc**

ARCHITECTURE | ENGINEERING

---

# Americans with Disabilities Act Facilities Evaluation

## Table of Contents

1. Project Overview	4
2. Background Information on the Americans with Disabilities Act and California State Law	5
3. Scope of Evaluation	7
4. Evaluation Method	8
5. Evaluation Exclusions	9
6. Accessibility Assessment	11
a. Section A – Exterior Path of Travel	
i. Exterior Path of Travel Evaluation	11
ii. Exterior Path of Travel Summary	24
iii. Recommendations	27
b. Section B – New Construction	
i. New Facility Construction Accessibility	29

---

## c. Section C- Existing Facility Evaluation

i.	Existing Facility Evaluation	32
ii.	Existing Facility Summary	43
iii.	Recommendations	46
iv.	Comparable Facility Review	48

### Supporting Documents:

Exhibit A - Accessibility Site Plan Building 6600	49
---	----

Exhibit B - Accessibility Site Plan Future PSRT Center and M&O Facility	50
--	----

Appendix A: Supporting Survey Sheets	51
--------------------------------------	----

Appendix B: Supporting Survey Building Plans	133
--	-----

Appendix C: Building 6600 – In Construction	159
---	-----

---

## **1.PROJECT OVERVIEW**

Imperial Valley College is committed to providing ease of access to all its programs, services and activities for qualified people with disabilities. IVC is not only dedicated to ensuring compliance with State and Federal disability rights laws, it aspires to be a model of best practices in the areas of accessibility and reasonable accommodation.

The American with Disabilities Act requires all entities such as IVC to conduct an evaluation of their facilities, to meet this obligation and create a path forward for in campus accessibility; IVC has requested the services of Sanders Inc Architecture and Engineering to evaluate the built environment.

This evaluation provides the college with a comprehensive review of the results of surveys and analysis of all their existing facilities.



---

## **2.BACKGROUND INFORMATION ON THE AMERICANS WITH DISABILITIES ACT AND CALIFORNIA STATE LAW.**

The ADA protects the rights of people who have a physical or mental impairment that substantially limits one or more major life activities, such as breathing, walking, hearing and thinking, Major bodily functions, such as normal cell growth and endocrine function are also considered major life activities. Therefore cancer and diabetes will, in virtually all cases, be considered disabilities . The ADA also applies to people who have a record of having a substantially limiting impairment, such as a person with cancer that is in remission, or are regarded as having an impairment, such as a person who has facial scars.

The Americans with Disabilities Act (ADA) requires state and local governments, businesses, and non-profit organizations to provide

---

goods, services, and programs to people with disabilities on an equal basis with the rest of the public.

Some people think that only new construction and alterations need to be accessible and that older facilities are “grandfathered,” but that’s not true. Because the ADA is a civil rights law and not a building code, older facilities are often required to be accessible to ensure that people with disabilities have an equal opportunity to participate.

The ADA has different requirements for state and local governments and for places of public accommodation (businesses and non-profit organizations that provide goods to or serve the public).

State and local governments (ADA title II entities) must ensure “program accessibility.”

Public accommodations (ADA title III entities) must remove structural and communication barriers where it is “readily achievable” to do so.

---

### **3.SCOPE OF EVALUATION**

This evaluation is intended as a review of the existing facilities to be used by students throughout the entire campus. These facilities include all buildings and their exteriors as well as the site surrounding the college; including Imperial Valley College's parking lots and fields. The evaluation shall contain an overview of the master plan's future projects procured by the administration, ensuring their participation and compliance with the Americans with Disabilities Act.

---

## 4.EVALUATION METHOD

The built environment evaluation requires a thorough site survey and in-person examination of all existing facilities as constructed and used by all individuals. We evaluate the facilities the same way the governing agency “Division of the State Architect” (DSA) would in a plan review process. The principal components for the accessibility review of the facilities of Imperial Valley College are listed below.

- Public Right of Way Access
- Public Transportation Access
- Accessible Parking Spaces
- Accessible Path of Travel Surfaces to all Facilities
- Doorways and Entries to all Facilities and Rooms
- Elements along the path of travel such as attention counters, drinking fountains, toilet rooms, ramps and stairs or elevators.
- Built-in elements of a classroom or laboratory.

---

## 5.EVALUATION EXCLUSIONS

Review of the following items are not included in this report, however this does not constitute compliance is not necessary. The items listed below have been excluded to present a comprehensive and objective report.

- a. All signage: non-compliant or missing signage is included in the ongoing Wayfinding project and will be certified through DSA upon construction completion.
- b. Construction area of new Building 6600: site components, Building 1100, 1200, 1300, 1400, and other site structures. This area is under construction and will be certified through DSA upon construction completion.
- c. Maintenance and Operations facility: site components, Building 1800, and other site structures are subject to demolition with the construction of the new facility for maintenance and operations and will be certified through DSA upon construction completion.
- d. Site and building areas not required to be accessible: electrical and mechanical yards, electrical, mechanical, and janitor rooms, etc.

- 
- e. Reach range of controls: lighting, audio-visual, thermostats, marker boards, etc.
  - f. Equipment
  - g. Furniture
  - h. ALS Systems

---

## 6.ACCESSIBILITY ASSESSMENT

### 6.a.i - Section A – Exterior Path of Travel Evaluation

Background: The exterior path of travel evaluation was conducted through means of a grading survey and careful observation of all exteriors that form part of the path of travel, this includes identifying barriers or changes in level that are non-compliant with ADA regulations. To evaluate the entire site we divided the entire site into Sheets represented in Appendix A. The evaluation below is an extensive evaluation of each sheet representing an area of the campus and therefore part of the accessible path of travel.

Evaluation:

- Sheet 1: A couple of expansion joints in the concrete have formed gaps in between sidewalk sections.
- Sheet 2: Significant portions of the sidewalk show large cracks along or originating from expansion joints, occasional gaps in between concrete slabs, and generally bad slopes.
- Sheet 3: Minor cracks and large gaps in expansion joints, a couple of slight changes in level from one concrete slab to the next along the sidewalk, some bad slopes.

- 
- Ramp (East of Building 7400): Compliant.
  - Handrails of Ramp: Compliant.
  - Sheet 4: Minor cracks across concrete slabs on the sidewalk, some significantly large gaps in expansion joints, a couple of bad slopes.
  - Sheet 5: A couple of gaps between concrete slabs, minor cracks.
  - Sheet 6: Some large gaps and minor cracking in expansion joints, some sections of sidewalk with bad slope, multiple cracked small concrete slabs.
  - Sheet 7: Various sections with minor cracks and large gaps along expansion joints, some concrete slabs slightly cracked along entire length, multiple sections of sidewalk and a curb ramp with bad slope.
  - Sheet 8: Cracked asphalt across accessible aisles in parking lot, curb ramp with bad slope, some gaps along expansion joints in sidewalk, a couple longer sections of sidewalk with bad slope, cracking of multiple smaller concrete slabs.
  - Sheet 9: A couple of sections of sidewalk with bad slope.
  - Sheet 10: Compliant/clean



- 
- Sheet 11: A few sections of sidewalk with bad slope and gaps along expansion joints.
  - Sheet 12: Long sections of sidewalk with bad slope.
  - Sheet 13: A small section of sidewalk with bad slope, and a large gap in an expansion joint.
  - Sheet 14: Corner sections of sidewalk with large cracks and gaps in expansion joints, only a small section with bad slope.
  - Sheet 15: A couple of sections of sidewalk with large gaps and minor cracks in expansion joints, some sections with bad slope next to accessible parking.
  - Sheet 16: Compliant/clean
  - Sheet 17: Small area of sidewalk with bad slope.
  - Sheet 18: Some cracking along edges of concrete in sidewalk, a portion of sidewalk with change in level from one concrete slab to the other, a few sections with bad slope.
  - Sheet 19: Compliant/clean
  - Sheet 20: Compliant/clean
  - Sheet 21: Compliant/clean
  - Sheet 22: Compliant/clean

- 
- Sheet 23: Minor cracks along concrete edges, some separation between concrete slabs, manhole cover in middle of main walking path in southwest of quadrant.
  - Sheet 24: Large gaps in between several expansion joints in the area, some of which result in slight changes in elevation from one section of sidewalk to the next.
    - Ramp on southeast side of building 6300: Compliant.
    - Ramp on northwest side of building 6300: Compliant.
    - Handrails of both ramps: Compliant.
  - Sheet 25: Small section of sidewalk with cracks and an expansion joint with more than ½ inch difference in elevation from one concrete slab to the next.
  - Sheet 26: Compliant/clean
  - Sheet 27: Compliant/clean
  - Sheet 28: Compliant/clean
  - Sheet 29: Compliant/clean
  - Sheet 30: Compliant/clean
  - Sheet 31: Cracks and holes along a couple of expansion joints, small section of sidewalk with bad slope.
  - Sheet 32: Three accessible parking signs located within the path of travel that are less than 80 inches from the floor,

---

reducing head clearance along the sidewalk. Two curb ramps with cracks, some sections of sidewalk with cracks across and changes in elevation at or greater than half an inch, large gaps in between some expansion joints, and a couple of sections with bad slope.

- Ramp next to stairs west of Building 5300: Non-compliant slope, has some cracks and holes at the bottom end and just beyond the top.
- Handrails on west Ramp: Non-compliant height, top of gripping surfaces is not within 34” minimum and 38” maximum vertically, inconsistent height above walking and ramp surfaces.
- Ramp northeast of Building 5300: Compliant.
- Handrails on northeast Ramp: Non-compliant height, top of gripping surfaces is not within 34” minimum and 38” maximum vertically. Non-compliant, absent handrail extensions.
- Sheet 33: Section of crosswalk towards vehicle drop off has bad slope, and one of the curb ramps is slightly cracked.
- Sheet 34: Compliant/clean
- Sheet 35: Compliant/clean

- 
- Sheet 36: Compliant/clean
  - Sheet 37: Some large gaps in between multiple expansion joints, some cracks in a couple sections of sidewalk.
    - Ramp to tennis courts: Large gaps in expansion joints within the ramp surface and at the ends of the ramp.
    - Handrails of Ramp: Compliant.
  - Sheet 38: Cracks and holes along multiple expansion joints, one section of sidewalk with bad slope.
  - Sheet 39: Large cracks across the walkways around the fountain, cracked pieces of sidewalk that have sloped upwards or downwards due to damage, multiple holes and cracks along the sidewalk, and sections of path in front of the Health Science building's main entrance with large gaps in between expansion joints.
  - Sheet 40: Compliant/clean
  - Sheet 41: Large gaps in between concrete panels around the vehicle drop off area.
  - Sheet 42: Compliant/clean
  - Sheet 43: Large gaps in between expansion joints, cracked areas of sidewalk, some of which have caused the pathway to slope down at certain corners, ramps without smooth

---

transitions from sidewalk, and a couple of small sections of sidewalk with bad slope.

- Ramp north of Building 3840: Non-compliant slope, uneven transition from concrete walkway to start of ramp.
  - Handrails of ramp: Non-compliant handrail extensions.
- Sheet 44: Multiple sections of sidewalks have cracks and holes, and large gaps in between expansion joints.
- Sheet 45: Multiple sections of the pathway, including the tennis courts, have cracks and holes, and large gaps in between expansion joints, some of which cause slight changes in elevation from one section of sidewalk to the next. Small manhole cover in the middle of sidewalk.
- Sheet 46: Corners where sections of the concrete pathway meet have cracks, holes, and sink downward. Sections of sidewalk with large, deep cracks, holes, and significant gaping and wear around multiple expansion joints.
- Sheet 47: Holes, significant gaps, and changes in elevation of more than half an inch in multiple expansion joints.
- Sheet 48: Holes, gaps, and significant wear in multiple expansion joints, and broken off corners of concrete pathway.

- 
- Sheet 49: Wear and tear of sidewalk in a few places, with significant holes, cracks, and gaping stemming from expansion joints.
  - Sheet 50: Compliant/clean
  - Sheet 51: Long section of sidewalk with bad slope stretching from east of sheet to the west of sheet 52.
  - Sheet 52: Multiple sections of sidewalk with bad slope. One instance of an expansion joint with large gaping from improper filling.
  - Sheet 53: Various instances of cracking across the sidewalk, expansion joints with wear and significant gaping, lifting of sidewalk sections, multiple stretches of sidewalk with bad slope reaching north into sheet 43.
    - Ramp south of Building 3800: Compliant.
    - Handrails of Ramp: Compliant.
  - Sheet 54: Long crack across curb ramp into accessible parking, some cracking, wear, and gaping along expansion joints, various instances of bad slope.
  - Sheet 55: A long stretch of sidewalk west into sheet 54 with bad slope, another couple of instances of bad slope and uneven flooring leading up to curb ramps. Some cracking

---

across the concrete, wear and tear of expansion joints and corners of sidewalk.

- Sheet 56: Large cracking across stretches of sidewalk, and uneven expansion joints causing differences in elevation, one small section of pathway with bad slope.
- Sheet 57: Long cracks across multiple sections of concrete pathways, holes and uneven concrete along expansion joints, severe cracking of concrete at bottom of steps towards buildings, and various instances of bad slope on the sidewalk.
  - Ramp (in between buildings 3400 and 2500): Compliant.
  - Ramp (in between buildings 3400 and 4500): Compliant.
  - Handrails for both ramps: Non-compliant in height, top of gripping surfaces shall be 34” minimum and 38” maximum, currently at 32”.
- Sheet 58: A couple sections of sidewalk with bad slope, elevation changes, gaping, and cracking around expansion joints, cracking across various sections of concrete.
- Sheet 59: Multiple long stretches of sidewalk with bad slope, cracking and uneven texture across some sections of concrete, especially along expansion joints.
- Sheet 60: Compliant/clean

- 
- Sheet 61: A couple of instances of expansion joints with either gaping or change in elevation, and a curb ramp with bad slope, worn down surface, and the accessible parking aisle it leads to has significant cracking.
  - Sheet 62: Multiple sections of sidewalk with bad slope, holes and uneven texture in the concrete, cracking along expansion joints.
  - Sheet 63: Almost the entirety of the sidewalk in this sheet has bad slope, a couple of instances of expansion joints with cracking, and there is a curb ramp that leads to flooring with uneven slope.
  - Sheet 64: Compliant/clean
  - Sheet 65: A couple of areas of sidewalk with bad slope, some cracks across the concrete causing pieces to lift, gapes and holes in between expansion joints.
  - Sheet 66: There is a large stretch of sidewalk that is less than 4' wide and has bad concrete, various sections of the sidewalk with bad slope, large cracks across the concrete causing lifting or sinking of the pathway, holes spread out across the concrete path, overall path of travel in the area is noncompliant.



- 
- Sheet 67: Long cracks across various sections of the sidewalk, damage in expansion joints, and holes along cracks.
  - Sheet 68: Cracks and holes across various sections of the concrete path, gapes in a couple of expansion joints, and a single long stretch of sidewalk with bad slope.
  - Sheet 69: Long cracks spanning various sections of the sidewalk, some with holes and larger gapes, and a long stretch of the concrete pathway has bad slope.
  - Sheet 70: Compliant/clean
  - Sheet 71: Compliant/clean
  - Sheet 72: Compliant/clean
  - Sheet 73: Complaint/clean
  - Sheet 74: A couple of sections of the sidewalk along the street have bad slope.
  - Sheet 75: A couple of long stretches of sidewalk have bad slope, some sections with cracks across, some expansion joints with wear and holes, and a couple of broken and sinking sidewalk corners.
  - Sheet 76: A couple of areas of the concrete walkway with slight changes in elevation from one slab to the next, some small

---

broken off pieces of sidewalk at the edges, a couple of areas with cracks across.

- Sheet 77: A couple of sections of sidewalk with bad slope, and accessible aisles in parking lot have large cracks across.
- Sheet 78: There is an expansion joint with a few broken off pieces of concrete in the middle of the sidewalk, and a curb ramp towards parking that has a couple of large cracks across.
- Sheet 79: Compliant/clean
- Sheet 80: Compliant/clean
- Sheet 81: Compliant/clean
- Sheet 82: Compliant/clean
- Sheet 83: Compliant/clean
- Sheet 84: Compliant/clean
- Sheet 85: Compliant/clean
- Sheet 86: Compliant/clean
- Sheet 87: Compliant/clean
- Sheet 88: Compliant/clean
- Sheet 89: Compliant/clean
  - Ramps of Relos 7120, 7150, 7170, 7190: Compliant.
  - Handrails of Relos 7120, 7150, 7170, 7190: Compliant.

- 
- Sheet 90: Cracks along a curb ramp and in accessible parking aisles, many also showing signs of paint erosion of accessible parking markings.
  - Sheet 91: Large, uneven expansion joints creating changes in level, especially between walkways and ends of ramps to entrances of relocatable classrooms.
    - Ramps of Relos 7040, 7050, 7060, 7070, 7080, 7090, 7100, 7110, 7130: Compliant.
    - Handrails of Relos 7040, 7060, 7070, 7080, 7090, 7100, 7110, 7130: Compliant.
    - Handrails of Relo 7050: Non-compliant height, top of gripping surfaces is not within 34” minimum and 38” maximum vertically, the ramp only has top extensions beyond the run.
  - Sheet 92: Large cracks and holes near expansion joints, a couple of large sections of sidewalk with bad slope, curb ramps have cracks.
  - Sheet 93: Expansion joints with large gaps, especially those connecting the sidewalk with ramps to the relocatable classrooms, uneven transitions.
    - Ramps of Relos 7000, 7010, 7020, 7030: Compliant.

- 
- Handrails of Relos 7000, 7010, 7020: Compliant.
  - Handrails of Relo 7030: Non-compliant, handrail only provided on one side of the ramp.

## 6.a.ii - Section A – Exterior Path of Travel Summary

### Common Accessibility Issues Identified

Across numerous campus quadrants, several recurring issues compromise accessibility and may create barriers for individuals with disabilities. The most prevalent problems include:

#### 1. Sidewalk Slope Noncompliance

Improper slope was observed frequently, sometimes extending across long stretches of pathway. These conditions make traversing pathways difficult, particularly for individuals using mobility aids.

- **Notable sheets with widespread slope issues:**

Sheets **2, 6, 8, 12, 32, 39, 43, 51–55, 59, 62, 63, 66, 69**, and **75**.

- In **Sheet 63**, nearly the entire sidewalk was reported as noncompliant due to slope, and **Sheet 66** has a long stretch of path under 4' wide with severe slope and surface degradation.

#### 2. Damaged or Uneven Expansion Joints

---

Expansion joints with large gaps, cracking, and changes in elevation are a repeated hazard throughout campus. These conditions create tripping hazards and interrupt the smooth transition required in accessible paths.

- **Frequently cited sheets with significant joint issues:**

Sheets **1–4, 6–8, 24, 31, 32, 37, 38, 41, 43–49, 53–58, 65–69, 78, 91–93.**

### **3. Cracking, Holes, and Surface Degradation**

Widespread cracking and holes in sidewalks and ramps degrade surface stability and accessibility. In some cases, surface damage has resulted in elevation changes or sinking corners.

- **Sheets with notable cracking and surface damage:**

Sheets **2–4, 6–8, 14, 18, 23, 31–32, 39, 44–49, 53–58, 65–69, 75–77, 90, and 92.**

### **4. Ramp Noncompliance**

Various ramps are affected by uneven transitions, and the majority of curb ramps have issues with slope and cracks.

- **Noncompliant ramps identified in:**

Sheets **7, 8, 32, 33, 43, 61, 78, 90, 92.**

- **Ramp Handrail Noncompliance**

---

Handrails of ramps that lead into entrances of various buildings and areas of recreation sometimes lack necessary height, are missing necessary extensions, or are fully absent from one side of a ramp.

- **Noncompliant handrails identified in:**

Sheets **32, 43, 57, 91, 93.**

## **5. Accessible Parking Aisle Issues**

Accessible parking areas have issues such as cracked surfaces or worn markings that reduce clarity and safety.

- **Problematic parking aisles found in:**

Sheets **8, 32, 61, 77, 90.**

## **6. Changes in Level / Vertical Displacement**

Numerous instances were recorded where adjoining concrete slabs had vertical displacement  $> \frac{1}{2}$  inch, which exceeds ADA tolerances.

- **Sheets with noted level changes:**

Sheets **3, 6, 18, 23–25, 32, 43, 47, 66, 91–93.**

## **7. Obstructions and Inadequate Clearances**

Some physical elements, such as signs placed below the required height within the path of travel, obstruct accessible movement.

- **Clearance issue example:**

**Sheet 32** – Three accessible parking signs obstruct the pedestrian path due to low clearance ( $< 80"$ ).

---

## High-Priority Areas for Improvement

Some sheets exhibit various overlapping issues and may require more immediate intervention:

- **Sheet 32:** Multiple accessibility concerns including cracked ramps, changes in elevation, obstructive signage, and widespread bad slope.
- **Sheet 39:** Severe surface degradation with sloped and cracked pathways around a central fountain and entrance areas.
- **Sheet 43 & 66:** Multiple issues across ramps, slope, and elevation changes, especially in heavily trafficked areas.
- **Sheet 53–55:** Continuous stretches of noncompliant slope, expansion joint failure, and surface cracking between adjacent sheets.
- **Sheet 63:** Sidewalk across the entire sheet is severely sloped and contains other surface and ramp issues.

### 6.a.iii - Recommendations

1. **Prioritize Areas With Multiple Issues:** Sheets with intersecting issues, especially around accessible routes,

---

ramps, and building entrances, should be targeted first for possible repairs.

2. **Repair & Replace Damaged Surfaces:** Concrete pathways with significant cracks, holes, or vertical displacement should be ground down, filled, or replaced.
3. **Reconstruct or Retrofit Ramps and Handrails:** Any ramps, including accessible curb ramps, exceeding slope tolerances, missing appropriate handrails, or lacking smooth transitions should be revised.
4. **Correct Expansion Joints:** Damaged or missing filler in joints should be addressed to eliminate tripping hazards and changes in level.
5. **Improve Signage and Markings:** Revise height of accessible parking signage on the path of travel, and repaint parking markings.



---

## **6.b.i - Section B – New Facility Construction**

### **Accessibility**

#### **BACKGROUND:**

The scope of this evaluation is to address the accessibility requirements for the new construction projects procured by Imperial Valley College including a new Maintenance and Operations Facility, a Public Safety Regional Training Center and the new Auto-technology, Art, Engineering and Career Services Center in construction on the north west area of the college.

Per the California Building Code and the Division of the State Architect new construction is subject to compliance with all sections of Chapter 11B – Accessibility to Public Building, Public Accommodations, Commercial Buildings and Public Housing. This chapter contains scoping and technical requirements for accessibility to sites, facilities, buildings and elements by individuals with disabilities. The requirements are to be applied during the design, construction, additions to, and alteration of sites, facilities, buildings and elements to the extent required by Chapter 1, Section 1.9.

---

## SUMMARY:

- All new construction is to be part of an accessible path of travel and it is to extend to all areas to be used by students or staff and be available from the public right of way and parking areas within the college.
- This path shall comply with the slope requirements and be a barrier free environment for easy passage per the requirements of Chapter 11B.
- All features provided within new construction such as toilet rooms, drinking fountains, casework, flooring transitions, operable objects and doors are to comply with all requirements of Chapter 11B.
- All areas of gathering are to comply with requirements for the use of assistive listening devices and are to be provided to students as needed.

New construction is subject to the evaluation by the Division of the State Architect and all accessibility features are filed in the construction documents with the project number assigned to new construction. Exhibit A provides a visual insight into the accessible path of travel and the elements approved by DSA for the

---

construction of the new Building 6600 and Exhibit B shows the proposed accessible path of travel to be constructed in the future for the Public Safety Regional Training Center and the Maintenance and Operations Facility, these are proposed and are under review with the before mentioned Agency.

All new facilities are to comply during construction with the accessibility requirements set forth in the construction documents and shall be evaluated by the Inspector of Record for their adequate construction. Finally the Division of the State Architect certifies the project and every feature in the plans for accessibility and grants it an identification number for record.

---

## 6.c.i - Section C – Existing Facility Evaluation

Background: The existing facility evaluation was conducted through means of careful observation, measuring, surveying and checklists consisting of all elements to be evaluated to provide a consistent review of all areas. We created templates for basic measurements and clearances to be met to ensure an equal review throughout the campus buildings. Below is an extensive evaluation of the deficiencies found in all buildings, any elements not mentioned are compliant and require no further assessment. We have attached Appendix B at the end of the Summary to aid identification of the buildings mentioned below.

- Building 1400:
  - Doors with floor/landing on each side of threshold at different elevations.
  - Drinking Fountain and Bottle Filling Station without alcoves or wing walls, and insufficient knee clearance height.

- 
- Multi-Occupant Toilet Rooms with inadequate grab bar dimensions, no toe clearance, non-compliant compartment doors and accessories, lavatories without compliant heights, locations, and clearances, and lavatory accessories installed at taller heights than required.
  - Service Counters with non-compliant dimensions, and missing accessibility symbology when needed.
  - Building 1500:
    - Doors with floor/landing on each side of threshold at different elevations, and closers installed at a height that reduces the minimum required head clearance.
    - Multi-Occupant Toilet Rooms with inadequate grab bar dimensions, compartment doors without min. required closing speed, non-compliant toilet paper dispenser location and soap dispenser height.
  - Building 1900:
    - Multi-Occupant Toilet Room with non-compliant soap dispenser height.
  - Building 2100:

- 
- Interior Path of Travel with multiple obstructions.
  - Doors with floor/landing on each side of threshold at different elevations, and closers installed at a height that reduces the minimum required head clearance.
  - Single Occupant Toilet Room that is entirely non-compliant.
  - Children's Toilet Room that is entirely non-compliant.
  - Building 2200:
    - Doors with floor/landing on each side of threshold at different elevations, and closers installed at a height that reduces the minimum required head clearance.
    - Drinking Fountain with non-compliant clearances.
    - Single Occupant Toilet Room that is entirely non-compliant.
    - Children's Toilet Room with non-compliant toilet clearances, grab bars with excessive height and inadequate clearance, and non-compliant accessory locations.
  - Building 2300:

- 
- Doors with closers installed at a height that reduces the minimum required head clearance.
  - Multi-Occupant Toilet Rooms with no side partitions with toe clearance, non-compliant lavatory knee clearance, baby changing station with protrusion exceeding requirements, and inadequate height of lavatory accessories.
  - Building 2500:
    - Doors with inadequate thresholds, closers installed at a height that reduces the minimum required head clearance.
    - Multi-Occupant Toilet Rooms missing partition with toe clearance, compartment doors installed without enough space next to partition, lavatories with non-compliant knee clearance, installed without enough space to between it and adjacent wall, and accessories installed above maximum permitted height.
    - Service Counter with inadequate height.
  - Building 3200:
    - Compliant.

- 
- Building 3300:
    - Single Occupant Toilet Room without enough clearance around toilet, side grab bar with inadequate length/location, insufficient lavatory offset from wall, lavatory accessories are more than 40” max. in height.
    - Service Counter with non-compliant height.
  - Building 3400:
    - Interior Path of Travel with less than 60” in diameter of clear floor space.
    - Drinking Fountain and Bottle Filling Station with inadequate knee clearance, not located within alcoves or wing walls.
    - Service Counter with non-compliant height.
  - Building 3600:
    - Doors with floor/landing on each side of threshold at different elevations, thresholds without beveled edges. Non-fire rated door exceeds 5lbs of operational force.
    - Drinking Fountains and Bottle Filling Stations are not located within alcoves or wing walls.



- 
- Single Occupant Toilet Room is fully non-compliant.
  - Multi-Occupant Toilet Rooms with non-compliant toilet distance from wall, non-compliant grab bars, partitions without toe clearance, compartment doors are not self-closing, and their closing speed is not a minimum of 1.5 seconds. Sanitary napkin disposal is not in the required location. Lavatories lack appropriate knee clearance and have abrasive surfaces. Lavatory accessories exceed the maximum height permitted.
  - Service Counters lack intl. symbol of accessibility when needed, counter height is non-compliant, and food service tray slides are not within the required range of heights.
  - Building 3800:
    - Compliant.
  - Building 3840:
    - Interior Path of Travel with objects leading edges more than 4" max. projection into clearance, furniture obstructs P.O.T.

- 
- Doors with floor/landing on each side of threshold at different elevations, thresholds without beveled edges. Doors have less than minimum opening height clearance, door closers and stops obstruct clear head space, and provided vision/side lights have a non-compliant viewing height.
  - Building 4300:
    - Doors with closers/stops that reduce the minimum head space clearance.
  - Building 4500:
    - Interior Path of Travel with less than 60” in diameter of clear floor space.
    - Drinking Fountain with non-compliant knee clearance, and lacks alcoves or wing walls.
    - Single Occupant Toilet Rooms have toilets without the required diameter of clearance, grab bars with inadequate dimensions, and non-compliant toilet and lavatory accessories.
  - Building 4600:

- 
- Interior Path of Travel with less than 60” in diameter of clear floor space.
  - Door with insufficient maneuvering clearance and non-compliant opening height.
  - Service Counter at reception has insufficient length.
  - Building 5300:
    - Doors that require excessive operational force, and operating devices installed outside the required height range.
    - Drinking Fountain and Bottle Filling Station with non-compliant knee clearance, and alcove depth exceeds 20”.
    - Single Occupant Toilet Room with non-compliant accessories.
    - Multi-Occupant Toilet Room with non-compliant toilet, missing grab bars, and non-compliant compartment doors and toilet accessories. Lavatories without adequate knee clearance, faucet operation time, and mirror at a non-compliant height. Urinal in men’s rooms lack minimum floor clearance.

- 
- Casework Sinks with non-compliant dimensions; faucet operational parts are on the floor.
  - Building 5500:
    - Doors have insufficient maneuvering clearance, lack a clear opening height of 80” minimum, and door closers/stops are installed at a noncompliant height. Doors, both fire-rated and not, require excessive force to operate. Provided vision/side lights have non-compliant viewing heights.
    - Drinking Fountain has a metal cable guard that encroaches into the clear floor space. Bottle Filling Station along with DF has a non-compliant alcove depth, and an inadequate reach height forward to operation that surpasses the maximum allowed.
    - Single Occupant Toilet Rooms have incompliant grab bar locations, and accessories are mostly non-compliant.
    - Multi-Occupant Toilet Rooms have non-compliant compartment doors, WC accessories installed above permitted height, lavatories installed without adequate space from adjacent walls and without knee and toe

---

clearances, and lavatory accessories above maximum permitted height.

- Casework sink in Exam Room exceeds 34” in height.
- Workstations with depths that exceed 25”.
- Service Counters exceed 34” in height.
- Building 5600:
  - Interior Path of Travel with less than 60” in diameter of clear floor space.
  - Doors with closers/stops that reduce headroom to less than 78”, no clear opening height of 80”, and provided vision/side lights have a non-compliant viewing height.
- Building 6300:
  - Single Occupant Toilet Rooms with non-compliant heights, locations, and projections of accessories.
  - Service Counter at reception with inadequate toe clearance.
- Buildings 7000, 7010, 7020, 7030, 7040, 7050, 7060, 7070:

- 
- Doors have thresholds in which the floor or landing on each side is not at the same elevation.
  - Buildings 7080, 7090, 7100, 7110, 7120, 7130, 7150, 7170, 7190:
    - Doors have thresholds in which the floor or landing on each side is not at the same elevation. Door closers and stops are installed below the minimum height needed for clear head space.
  - Building 7400:
    - Elevator lacks a visible up and down signal adjacent to the call button.
  - Building 7700:
    - Compliant.
  - Building 7800:
    - Compliant.
  - Building C:
    - Multi-Occupant Toilet Rooms lack wheelchair accessible compartments, compliant lavatories, and compliant urinals.

---

## 6.c.ii - Section C – Existing Facility Summary

### Common Accessibility Issues Identified

An assessment of the interior path of travel and associated building elements revealed a considerable number of compliance issues across multiple buildings on campus. These deficiencies impact ease of movement and safety for individuals with disabilities. The most prevalent problems include:

### Common Accessibility Issues Identified

#### 1. Interior Path of Travel (POT) Obstructions

Numerous buildings presented obstructions within designated accessible paths or insufficient turning space (<60" diameter), preventing compliant wheelchair circulation.

- **Affected Buildings:** 2100, 3400, 3840, 4500, 4600, 5600

#### 2. Doors and Thresholds

Improper door thresholds, inconsistent floor/landing elevations, and hardware installed at obstructive heights were common across buildings. These issues reduce accessible maneuverability and do not meet ADA clearance standards.

- **Frequent Issues:**

- 
- Thresholds at differing elevations (e.g., Buildings 1400, 1500, 2100, 2200, 3600, 7000–7170)
  - Door closers/stops installed below 78" head clearance (e.g., Buildings 1500, 2100, 2200, 2300, 5500, 5600)
  - Excessive operational force or insufficient clear opening (e.g., Buildings 3600, 5300, 5500)

#### **4. Drinking Fountains and Bottle Filling Stations**

These were frequently found lacking proper knee clearance, located outside of required alcoves/wing walls, or mounted at improper heights.

- **Non-compliant Installations:** Buildings 1400, 2200, 3400, 3600, 4500, 5300, 5500,

#### **5. Toilet Rooms (Single and Multi-Occupant)**

Non-compliant toilet rooms were widespread, with issues including inadequate clearances, improper grab bar dimensions and locations, incorrect compartment door configurations, and misplacement or excessive height of accessories.

- **Notable Issues:**



- 
- Entirely non-compliant single occupant rooms (e.g., Buildings 2100, 2200, 3600)
  - Multi-occupant rooms lack toe clearance, self-closing doors, or proper closing speeds (e.g., Buildings 1500, 2500, 3600)
  - Inadequate lavatory and urinal clearance or installation height (e.g., Buildings 1400, 2300, 5300, C)

## 6. Service Counters

Various counters failed to meet accessibility requirements, including excessive height, missing accessibility symbology, or insufficient knee/toe clearance.

- **Affected Buildings:** 1400, 2500, 3300, 3400, 3600, 4600, 5500, 6300

## 7. Casework Sinks and Workstations

Several buildings contained sinks and workstations with inaccessible dimensions, poor knee clearance, and operable parts placed beyond reach ranges.

- **Non-compliant Examples:** Buildings 5300, 5500

## 9. Elevators

---

One elevator was identified as lacking visible directional signals near the call button.

- **Non-compliant Elevator:** Building 7400

## High-Priority Buildings for Improvement

The following buildings exhibit **multiple overlapping accessibility issues** and should be prioritized for corrective action:

- **Building 1400:** Significant issues across door thresholds, toilet rooms, service counters, and drinking fountains.
- **Building 3600:** Extensive non-compliance in door functionality, toilet rooms, drinking fountains, and service counters.
- **Building 5500:** Widespread issues including doors, fixtures, toilet rooms, casework sinks, and counters.

## 6.c.iii - Recommendations

### 1. Prioritize Buildings with Widespread and Overlapping Issues

Focus initial remediation efforts on buildings such as 1400, 3600, 5500 and 8700 where barriers are most concentrated.

---

## **2. Standardize and Retrofit Door Openings**

Adjust thresholds, door closers, and vision light heights to ensure consistent headroom and clearances.

## **3. Redesign Non-compliant Toilet Rooms**

Reconfigure toilet rooms (particularly single-occupant units) to meet clearance, hardware, and accessory placement requirements. Consider the addition of wheelchair-accessible and ambulatory compartments when needed.

## **4. Replace or Retrofit Service Counters and Drinking Fountains**

Lower counter heights where necessary, add alcoves or wing walls around fountains, and ensure operable parts are within ADA reach ranges.

## **5. Address Interior Path Width and Obstructions**

Remove or rearrange furniture and built-ins that limit the minimum required 60" turning radius or obstruct path of travel.

---

## **6.c.iv - Comparable Facility Review**

Comparable facilities for all genders are a requirement for public facilities and in this case it is also enforced by the Division of the State Architect. Changing Rooms, Showers and any other facility provided for one gender must be equivalent for another. The Buildings providing CTE program readily accessible facilities for all individuals have been included in this Evaluation and their comparable facilities are represented in Appendix B – Building 5300, 7700 and 8700.

The new building 6600 is joining the CTE program housed by the project and it is also represented Appendix C. All comparable facilities have been highlighted. This assessment finds that the facilities are equivalent in size and accommodations in all instances, providing equal and fair distribution for all genders.



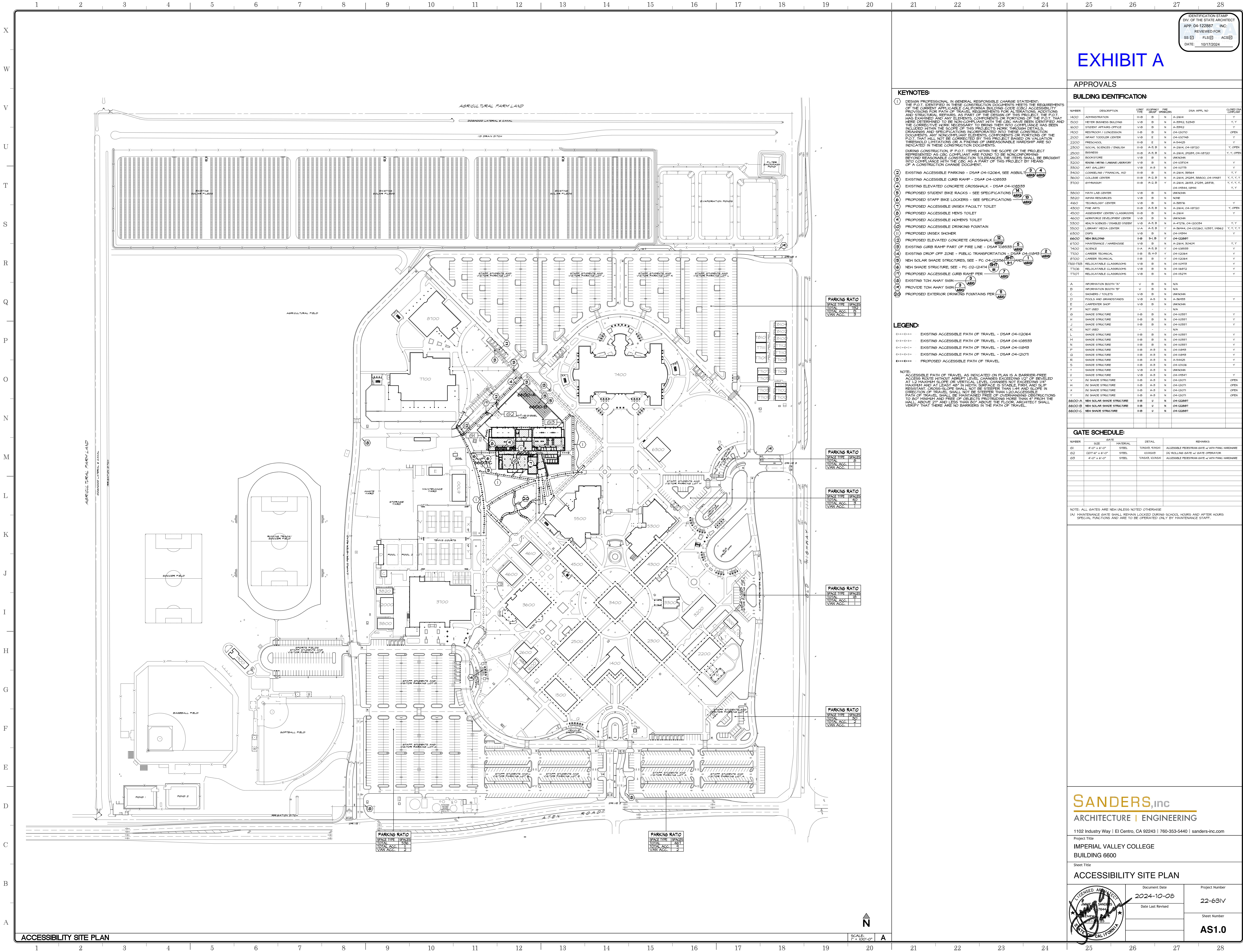

ACCESSIBILITY SITE PLAN

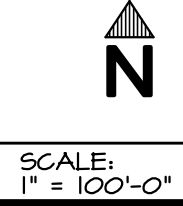

IDENTIFICATION STAMP  
DIV. OF THE STATE ARCHITECT  
APP. 04-122887 INC.  
REVIEWED FOR  
SS [ ] FLS [ ] ACS [ ]  
DATE: 10/17/2024

EXHIBIT A

KEYNOTES:

- 1 DESIGN PROFESSIONAL IN GENERAL RESPONSIBLE CHARGE STATEMENT:  
THE P.O.T. IDENTIFIED IN THESE CONSTRUCTION DOCUMENTS MEETS THE REQUIREMENTS OF THE CURRENT APPLICABLE CALIFORNIA BUILDING CODE (CBC) ACCESSIBILITY PROVISIONS FOR PATH OF TRAVEL REQUIREMENTS FOR ALTERATIONS, ADDITIONS AND STRUCTURAL REPAIRS. AS PART OF THE DESIGN OF THIS PROJECT, THE P.O.T. HAS EXAMINED ALL PATH ELEMENTS, CONTENTS, PROPORTIONS OF THE P.O.T. THAT WERE DETERMINED TO BE COMPLIANT. ANY PORTIONS OF THE P.O.T. IDENTIFIED AND THE CORRECTIVE WORK NECESSARY TO BRING THEM INTO COMPLIANCE HAS BEEN INCLUDED WITHIN THE SCOPE OF THIS PROJECT'S WORK. THROUGH DETAIL DRAWINGS AND SPECIFICATIONS INCORPORATED INTO THESE CONSTRUCTION DOCUMENTS, ANY NON-COMPLIANT ELEMENTS, CONTENTS OR PORTIONS OF THE P.O.T. THAT WILL NOT BE CORRECTED BY THIS PROJECT BASED ON VALUATION, THRESHOLD LIMITATIONS OR A FINDING OF INREASONABLE HARDSHIP ARE SO INDICATED IN THESE CONSTRUCTION DOCUMENTS.
- 2 EXISTING ACCESSIBLE PARKING - DSAR 04-102064, SEE ASBULL 3 4 ASBX ASBY
- 3 EXISTING ACCESSIBLE CURB RAMP - DSAR 04-102063
- 4 EXISTING ELEVATED CONCRETE CROSSWALK - DSAR 04-102033
- 5 PROPOSED STUDENT BIKE RACKS - SEE SPECIFICATIONS 14 ASBX 15 ASBY
- 6 PROPOSED STAFF BIKE LOCKERS - SEE SPECIFICATIONS
- 7 PROPOSED ACCESSIBLE UNISEX FACILITY TOILET
- 8 PROPOSED ACCESSIBLE MENS TOILET
- 9 PROPOSED ACCESSIBLE WOMENS TOILET
- 10 PROPOSED ACCESSIBLE DRINKING FOUNTAIN
- 11 PROPOSED UNISEX SHOWER
- 12 PROPOSED ELEVATED CONCRETE CROSSWALK - DSAR 04-102033
- 13 EXISTING CURB RAMP PART OF FIRE LINE - DSAR 04-102033
- 14 EXISTING DROP OFF ZONE - PUBLIC TRANSPORTATION - DSAR 04-102043
- 15 NEW SOLAR SHADE STRUCTURES, SEE - PG 04-102056 (S1) AND 1 ASBX
- 16 NEW SHADE STRUCTURE, SEE - PG 02-121414
- 17 PROPOSED ACCESSIBLE CURB RAMP PER
- 18 PROVIDE TON AWAY SIGN 3 ASBX
- 19 PROVIDE EXTERIOR DRINKING FOUNTAIN PER 11 ASBX

LEGEND:

- EXISTING ACCESSIBLE PATH OF TRAVEL - DSAR 04-102064
- EXISTING ACCESSIBLE PATH OF TRAVEL - DSAR 04-102033
- EXISTING ACCESSIBLE PATH OF TRAVEL - DSAR 04-102043
- EXISTING ACCESSIBLE PATH OF TRAVEL - DSAR 04-102071
- PROPOSED ACCESSIBLE PATH OF TRAVEL

NOTE:  
ACCESSIBLE PATH OF TRAVEL AS INDICATED ON PLAN IS A BARRIER-FREE ACCESS ROUTE WITHOUT ABRUPT LEVEL CHANGES EXCEEDING 1/2" OR BEVELED AT 1/2 MAXIMUM SLOPE OR VERTICAL LEVEL CHANGES NOT EXCEEDING 1/4" MAXIMUM AND AT LEAST 48" IN WIDTH. SURFACE IS STABLE, FIRM AND SLIP RESISTANT. CROSS-SLOPE SHALL NOT BE STEEPER THAN 1:48 AND SLOPE IN DIRECTION OF TRAVEL SHALL NOT BE STEEPER THAN 1:20. ACCESSIBLE PATH OF TRAVEL SHALL BE MAINTAINED FREE OF OVERHANGING OBSTRUCTIONS TO 80" MINIMUM AND FREE OF OBJECTS PROTRUDING MORE THAN 4" FROM THE WALK, ABOVE 27" AND LESS THAN 80" ABOVE THE FLOOR. ARCHITECT SHALL VERIFY THAT THERE ARE NO BARRIERS IN THE PATH OF TRAVEL.

APPROVALS

BUILDING IDENTIFICATION:

NUMBER	DESCRIPTION	COMET TYPE	DATE	FILE	DSAR APPL NO	CLOSED DSAR
1400	ADMINISTRATION	III-B	B	N	A-2614	Y
1500	METER BUSINESS BUILDING	V-B	B	N	A-2614, 32948	Y
1600	STUDENT AFFAIRS OFFICE	V-B	B	N	A-2612	Y
1700	RESTROOM / CONCESSION	II-B	B	N	04-10210	OPEN
2100	INFANT TODDLER CENTER	V-B	E	N	04-102168	Y
2200	PRENATAL	III-B	E	N	A-2612	Y
2300	SOCIAL SCIENCES / ENGLISH	II-B	A-B	N	A-2614, 04-10210	Y, OPEN
2500	BUSINESS	II-B	A-B	N	A-2614, 25281, 04-10210	Y, Y, OPEN
2600	BOOKSTORE	V-B	B	N	UNKNOWN	Y, Y
3200	READING / WRITING LAB	V-B	B	N	04-102104	Y, Y
3300	ART GALLERY	V-B	A-B	N	04-10215	Y, Y
3400	COUNSELING / FINANCIAL AID	II-B	B	N	A-2614, 35564	Y, Y
3600	COLLEGE CENTER	II-B	A-B	Y	A-2614, 25281, 35564, 04-10467	Y, Y, Y, Y
3700	GYMNASIUM	II-B	A-B	Y	A-2614, 28181, 21281, 28181, 04-10344, 10461	Y, Y, Y, Y
3800	HATH LAB CENTER	V-B	B	N	UNKNOWN	Y, Y
3900	HUMAN RESOURCES	V-B	B	N	NONE	Y, Y
4100	TECHNOLOGY CENTER	V-B	B	N	A-30535	Y, Y
4500	FINE ARTS	II-B	A-B	N	A-2614, 04-10210	Y, OPEN
4500	ASSESSMENT CENTER GLASSROOMS	II-B	B	N	A-2614	Y, Y
4600	WORKFORCE DEVELOPMENT CENTER	V-B	B	N	UNKNOWN	Y, Y
5300	HEALTH SERVICES / DOWNSIDE STREET	V-B	A-B	Y	A-2126, 04-102058	Y, Y
5500	LIBRARY MEDIA CENTER	V-A	A-B	Y	A-2614, 04-102080, 10291, 10862	Y, Y, Y, Y
6300	DEPS	V-B	B	N	04-10354	Y, Y
6600	NEW BUILDING	II-B	S-B	Y	04-22287	Y, Y
6700	MAINTENANCE / HARDWARE	V-B	B	N	A-2614, 30401	Y, Y
7400	SCIENCE	II-A	A-B	Y	04-102033	Y, Y
7500	CAREER TECHNICAL	II-B	B	Y	04-10204	Y, Y
8700	CAREER TECHNICAL	II-B	B	N	04-10204	Y, Y
T100-T103	RELOCATABLE GLASSROOMS	V-B	B	N	04-10415	Y, Y
T106	RELOCATABLE GLASSROOMS	V-B	B	N	04-10612	Y, Y
T107	RELOCATABLE GLASSROOMS	V-B	B	N	04-10218	Y, Y

A	INFORMATION BOOTH "A"	V	B	N	N/A	
B	INFORMATION BOOTH "B"	V	B	N	N/A	
C	LOCKERS / TOILETS	V-B	B	N	UNKNOWN	
D	POOLS AND GRANDSTANDS	V-B	A-B	N	A-36153	Y
E	CARPENTER SHOP	V-B	B	N	UNKNOWN	
F	NOT USED	-	-	-	N/A	
G	SHADE STRUCTURE	II-B	B	N	04-10597	Y
H	SHADE STRUCTURE	II-B	B	N	04-10597	Y
J	SHADE STRUCTURE	II-B	B	N	04-10597	Y
K	NOT USED	-	-	-	N/A	
L	SHADE STRUCTURE	II-B	B	N	04-10597	Y
M	SHADE STRUCTURE	II-B	B	N	04-10597	Y
N	SHADE STRUCTURE	II-B	B	N	04-10597	Y
P	SHADE STRUCTURE	II-B	A-B	N	04-10415	Y
Q	SHADE STRUCTURE	II-B	A-B	N	04-10415	Y
R	SHADE STRUCTURE	II-B	A-B	N	A-2612	Y
S	SHADE STRUCTURE	II-B	A-B	N	04-10106	Y
T	SHADE STRUCTURE	V-B	A-B	N	UNKNOWN	Y
U	SHADE STRUCTURE	V-B	A-B	N	04-10341	OPEN
V	SHADE STRUCTURE	II-B	A-B	N	04-10211	OPEN
X	SHADE STRUCTURE	II-B	A-B	N	04-10211	OPEN
Y	SHADE STRUCTURE	II-B	A-B	N	04-10211	OPEN
Z	SHADE STRUCTURE	II-B	A-B	N	04-10211	OPEN
6600-A	NEW SOLAR SHADE STRUCTURE	II-B	U	N	04-22287	
6600-B	NEW SOLAR SHADE STRUCTURE	II-B	U	N	04-22287	
6600-C	NEW SHADE STRUCTURE	II-B	U	N	04-22287	

GATE SCHEDULE:

NUMBER	SIZE	MATERIAL	DETAIL	REMARKS
G1	4'-0" x 8'-0"	STEEL	TASAS TASAS	ACCESSIBLE PEDESTRIAN GATE w/ HTH PANK HARDWARE
G2	20'-0" x 8'-0"	STEEL	IGASIS	(A) ROLLING GATE w/ DATE OPERATOR
G3	4'-0" x 8'-0"	STEEL	TASAS TASAS	ACCESSIBLE PEDESTRIAN GATE w/ HTH PANK HARDWARE

NOTE: ALL GATES ARE NEW UNLESS NOTED OTHERWISE  
(A) MAINTENANCE GATE SHALL REMAIN LOCKED DURING SCHOOL HOURS AND AFTER HOURS SPECIAL FUNCTIONS AND ARE TO BE OPERATED ONLY BY MAINTENANCE STAFF.

SANDERS, Inc  
ARCHITECTURE | ENGINEERING

1102 Industry Way | El Centro, CA 92243 | 760-353-5440 | sanders-inc.com

Project Title  
IMPERIAL VALLEY COLLEGE  
BUILDING 6600

Sheet Title  
ACCESSIBILITY SITE PLAN

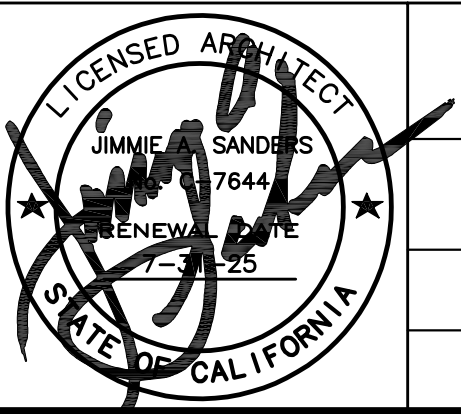

Document Date  
**2024-10-08**

Date Last Revised

Project Number  
**22-631V**

Sheet Number  
**AS1.0**







# APPENDIX A - SUPPORTING SURVEY SHEETS

EXISTING  
ENGLISH, SCIENCE, MATH  
BUILDING 7400

SHEET 1



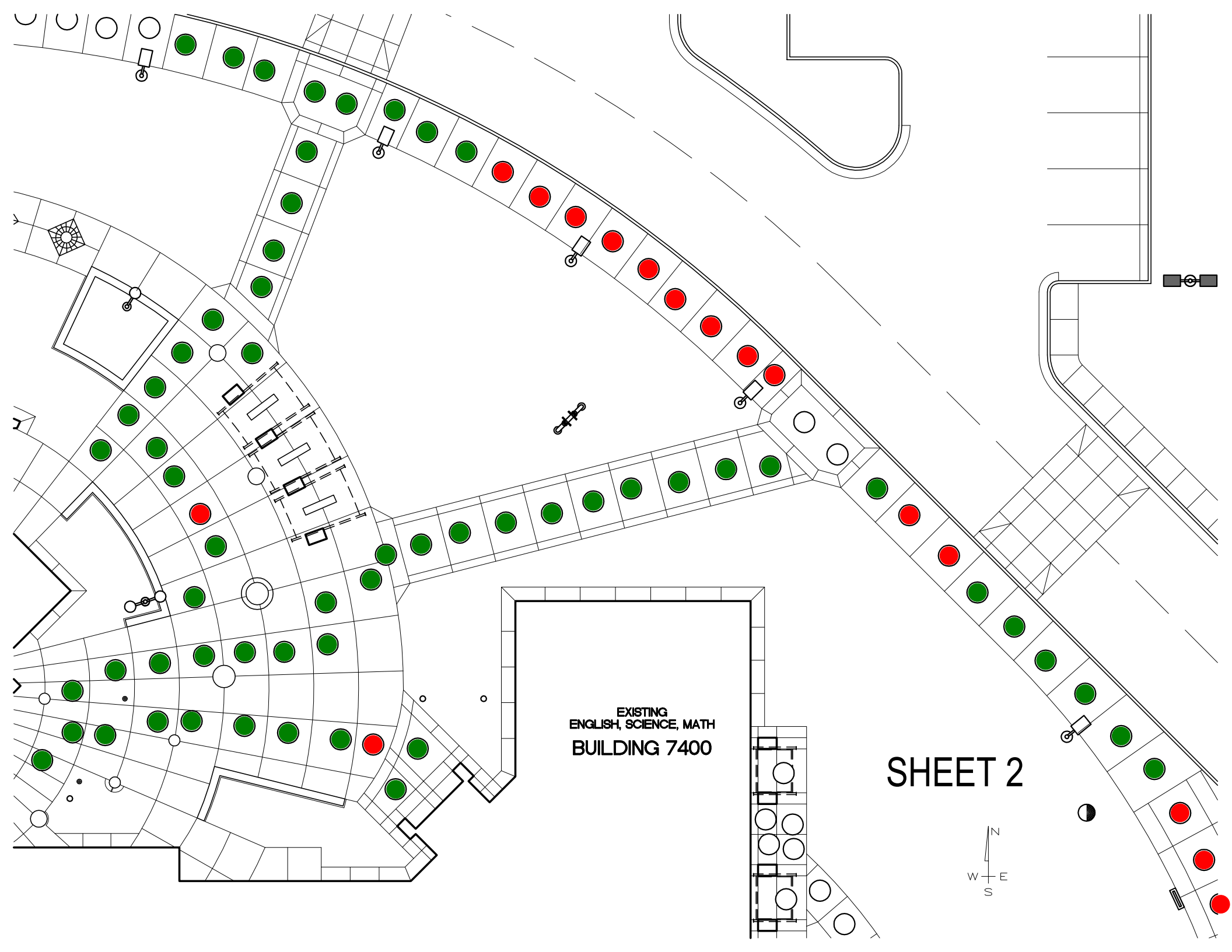

EXISTING  
ENGLISH, SCIENCE, MATH  
BUILDING 7400

SHEET 2

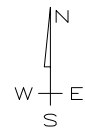



# SHEET 3

EXISTING  
ENGLISH, SCIENCE, MATH  
BUILDING 7400



EXISTING  
ENGLISH, SCIENCE, MATH  
BUILDING 7400

SHEET 4

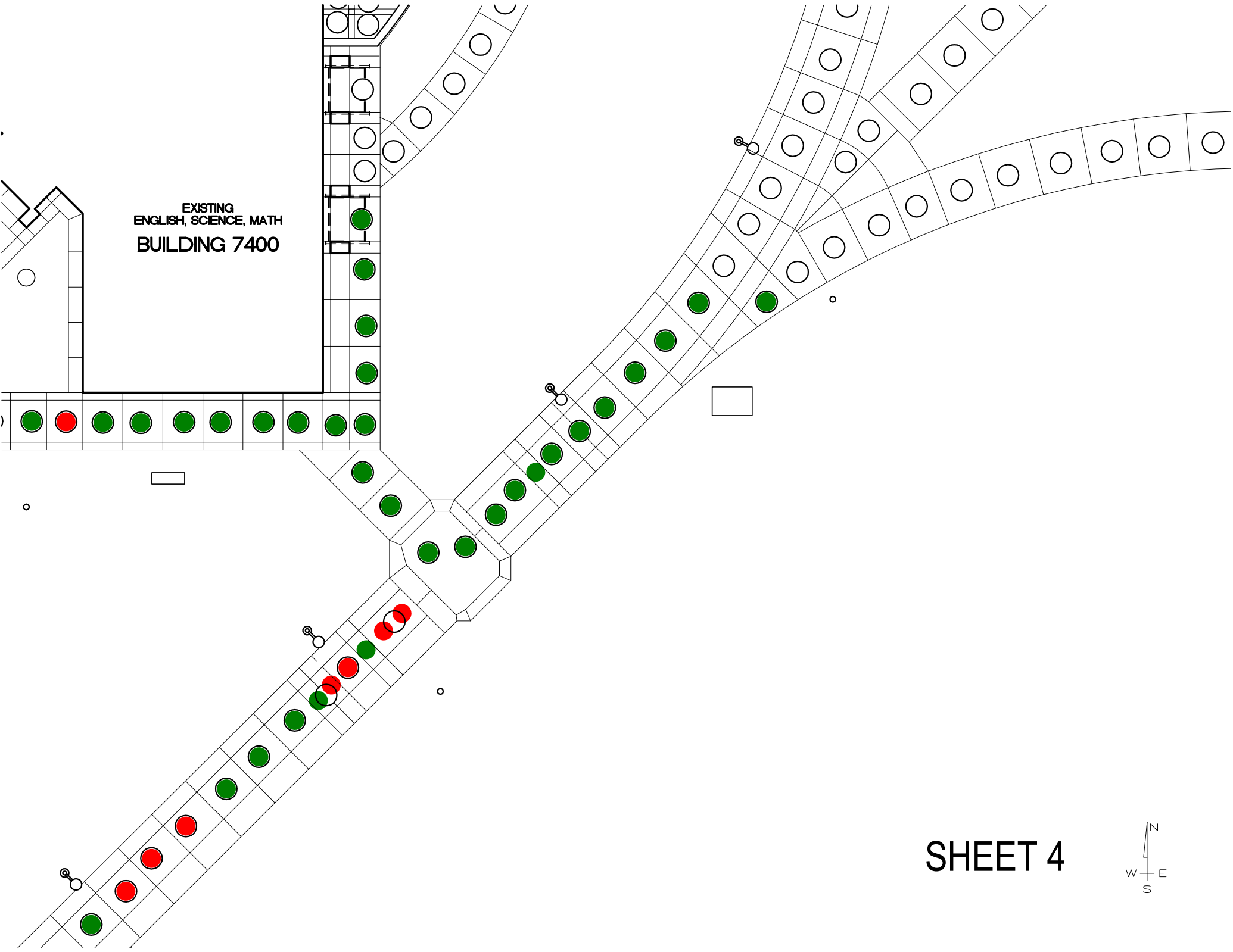
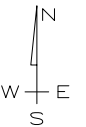

EXISTING  
ENGLISH, SCIENCE, MATH  
BUILDING 7400

SHEET 5

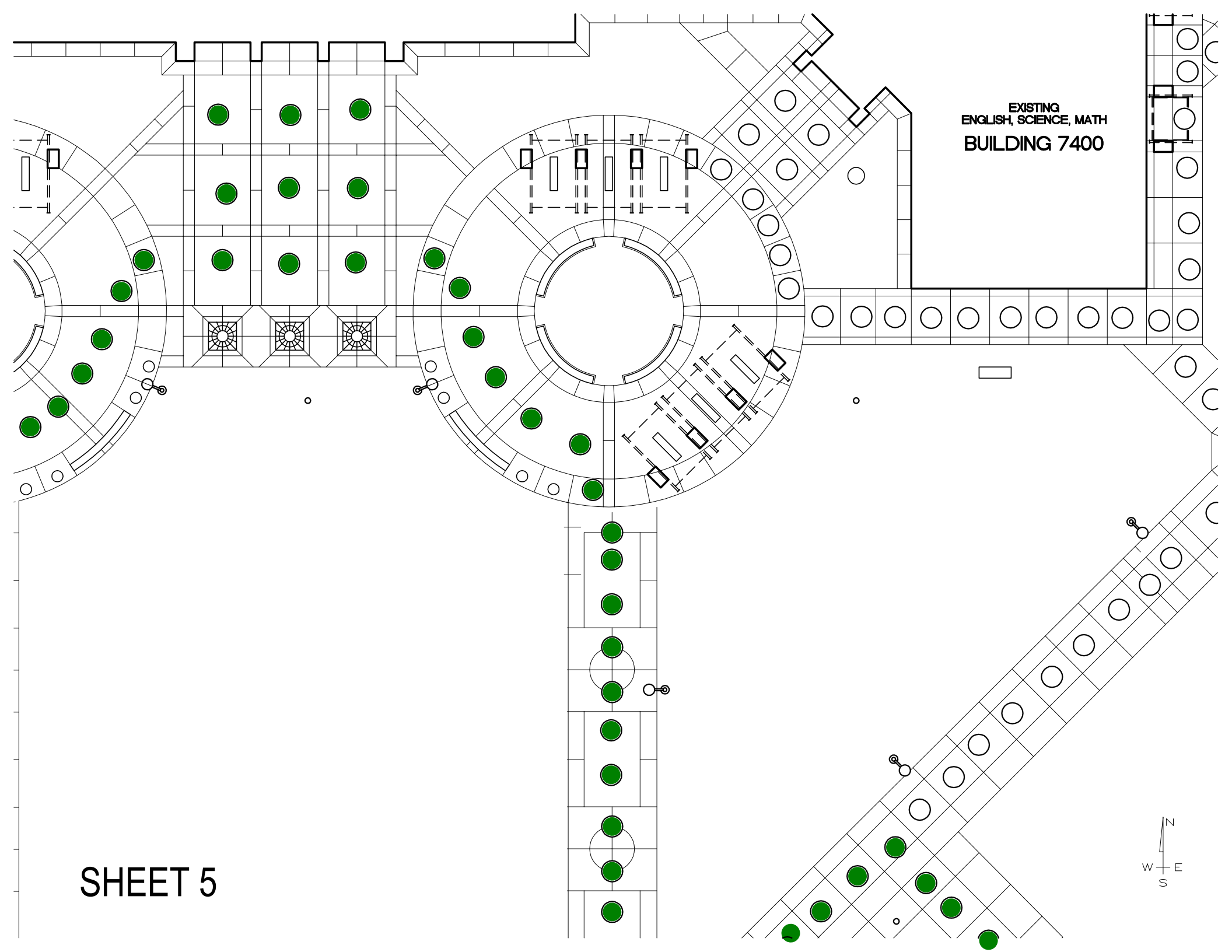
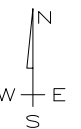

EXISTING  
ENGLISH, SCIENCE, MATH  
BUILDING 7400

SHEET 6

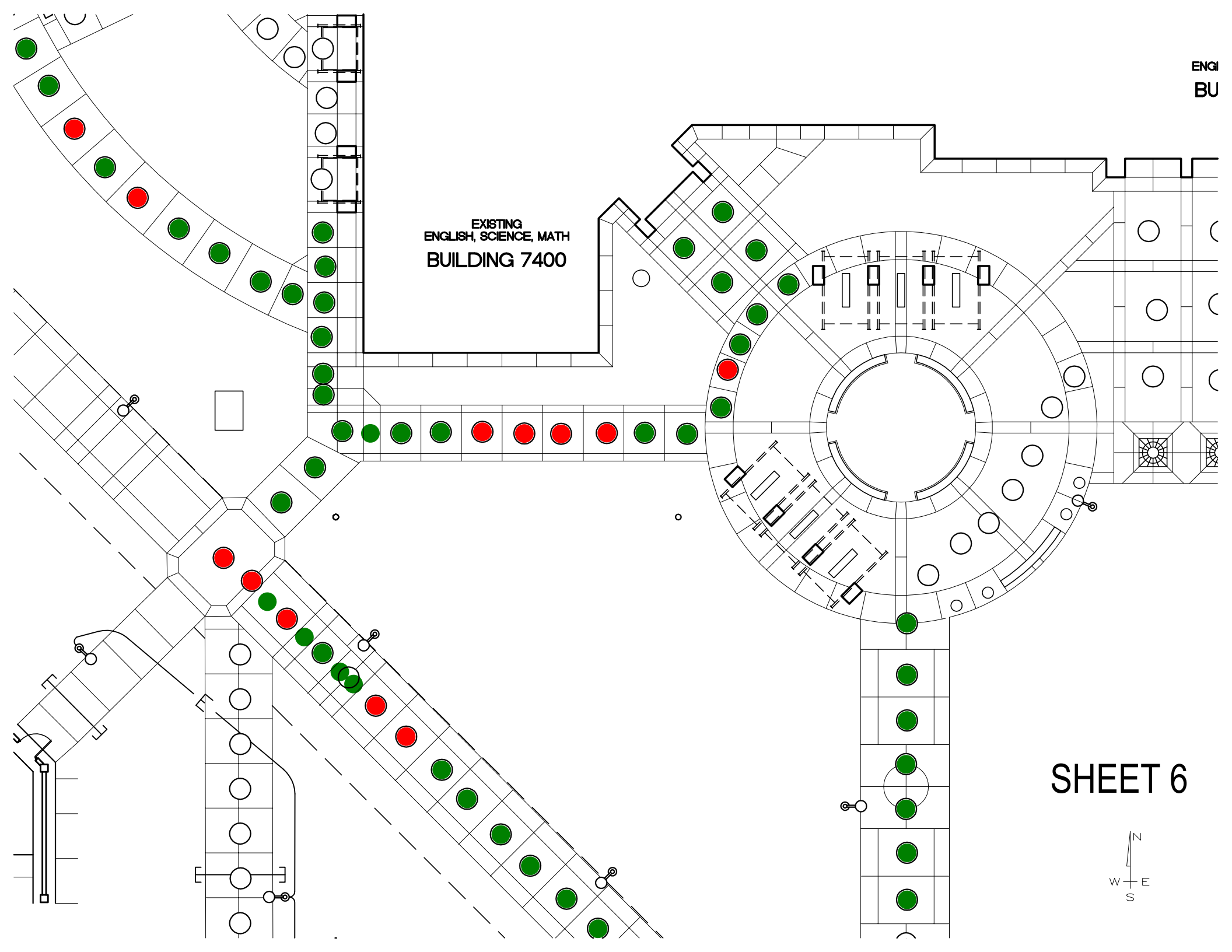
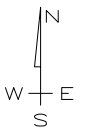

# SHEET 7

EXISTING  
ENGLISH, SCIENCE, MATH  
BUILDING 7400

EXISTING  
ENGLISH, SCIENCE, MA  
BUILDING 74C

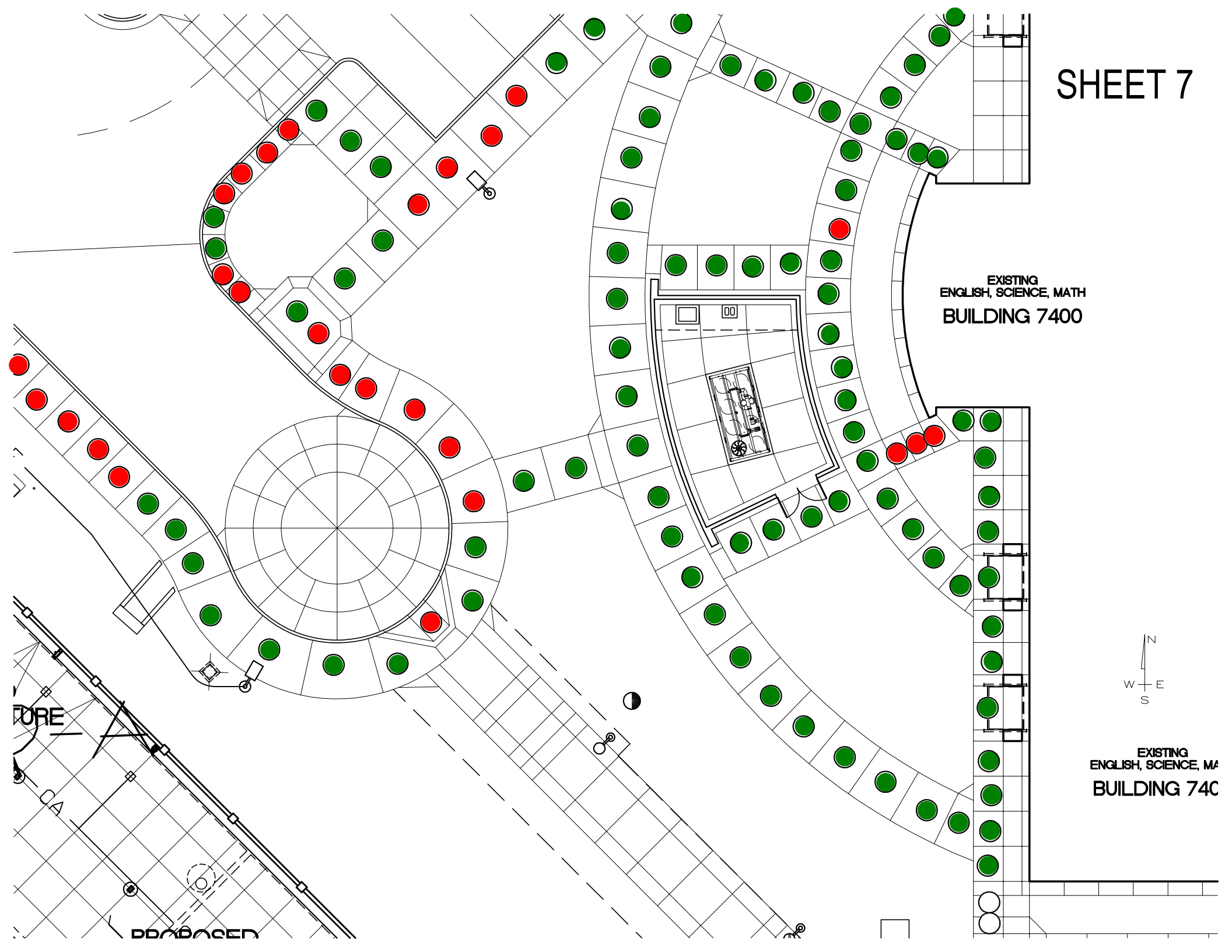

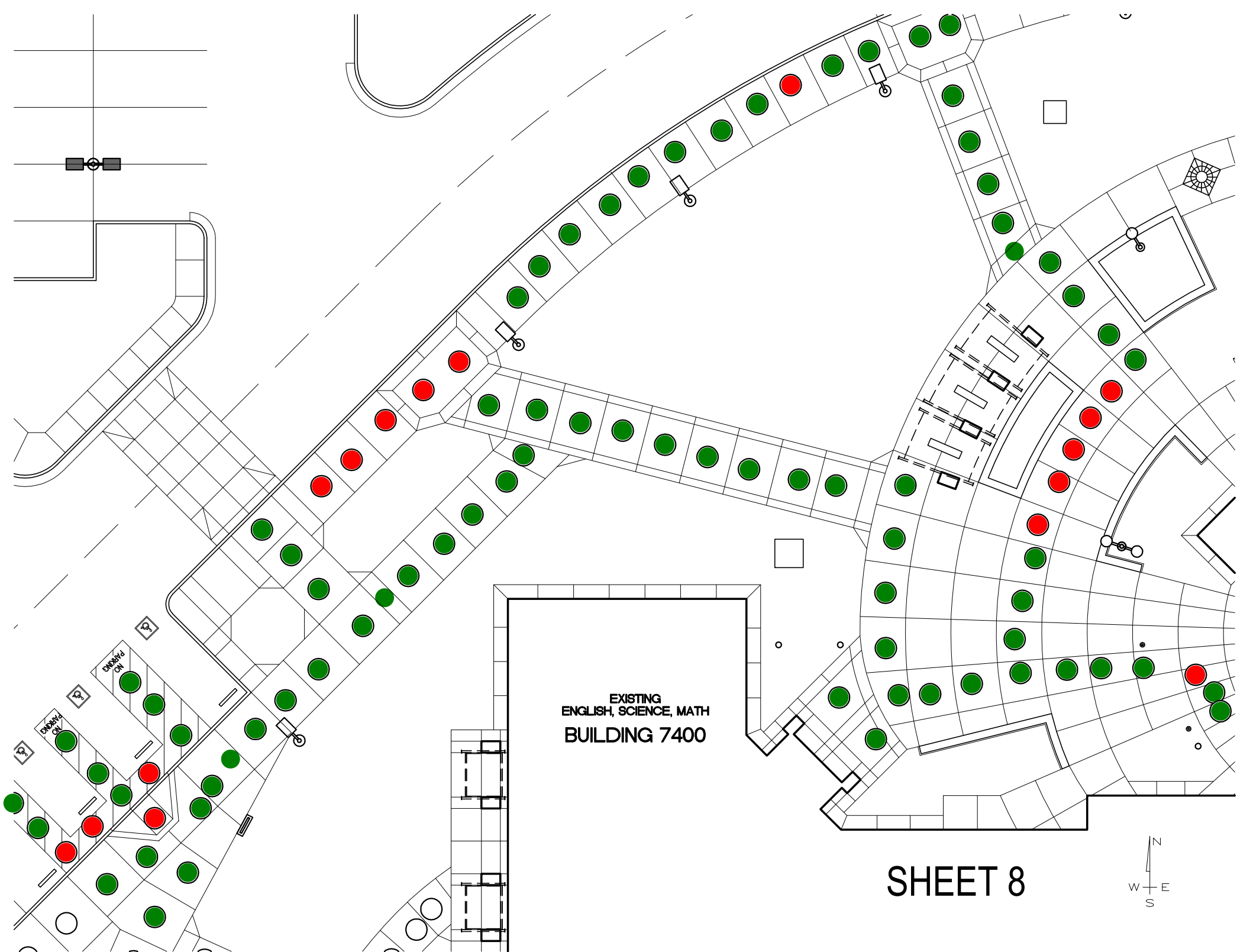



SHEET 9

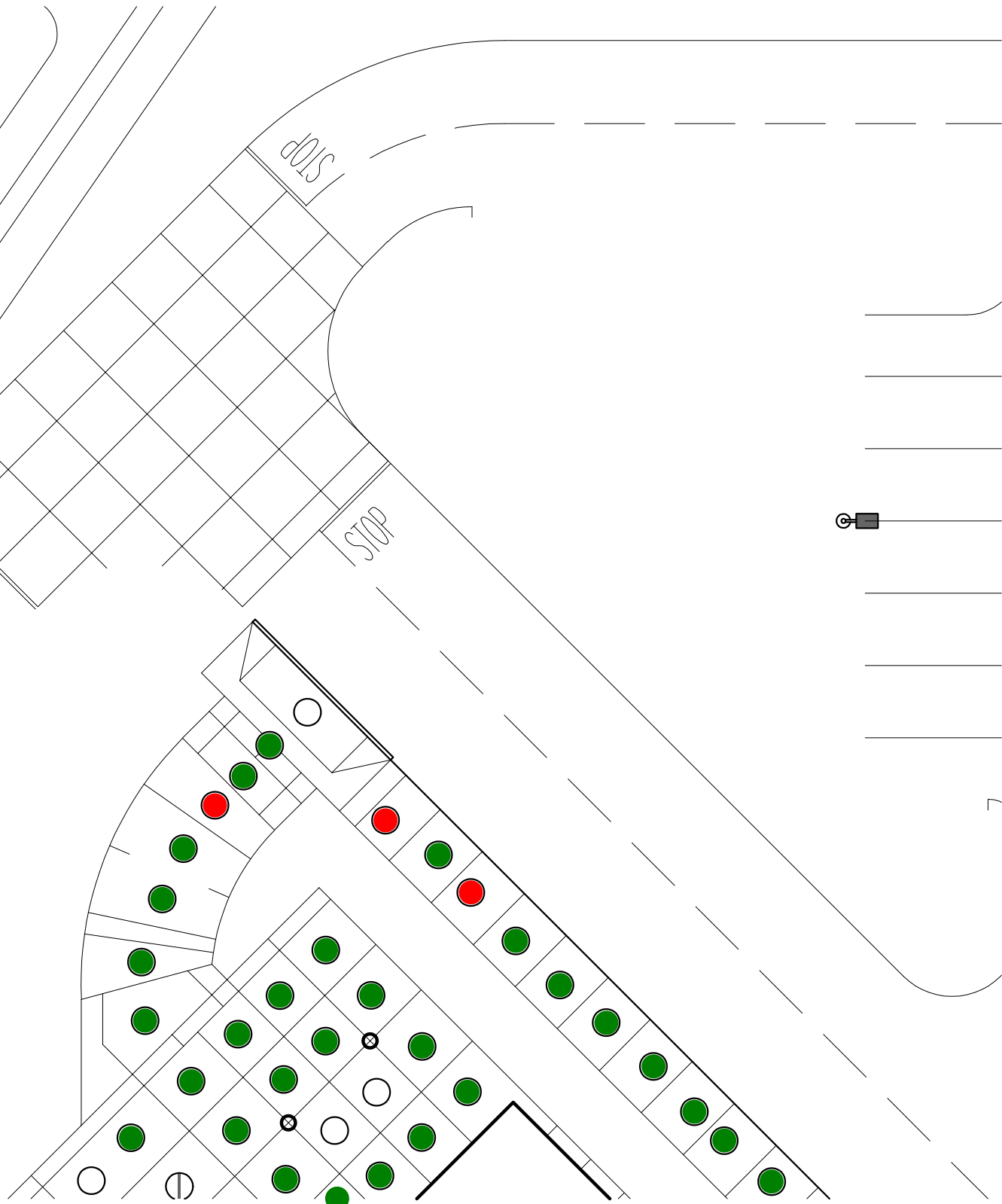

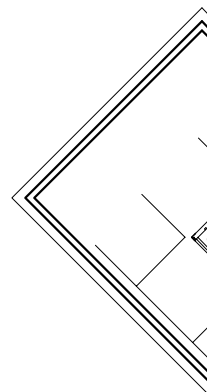
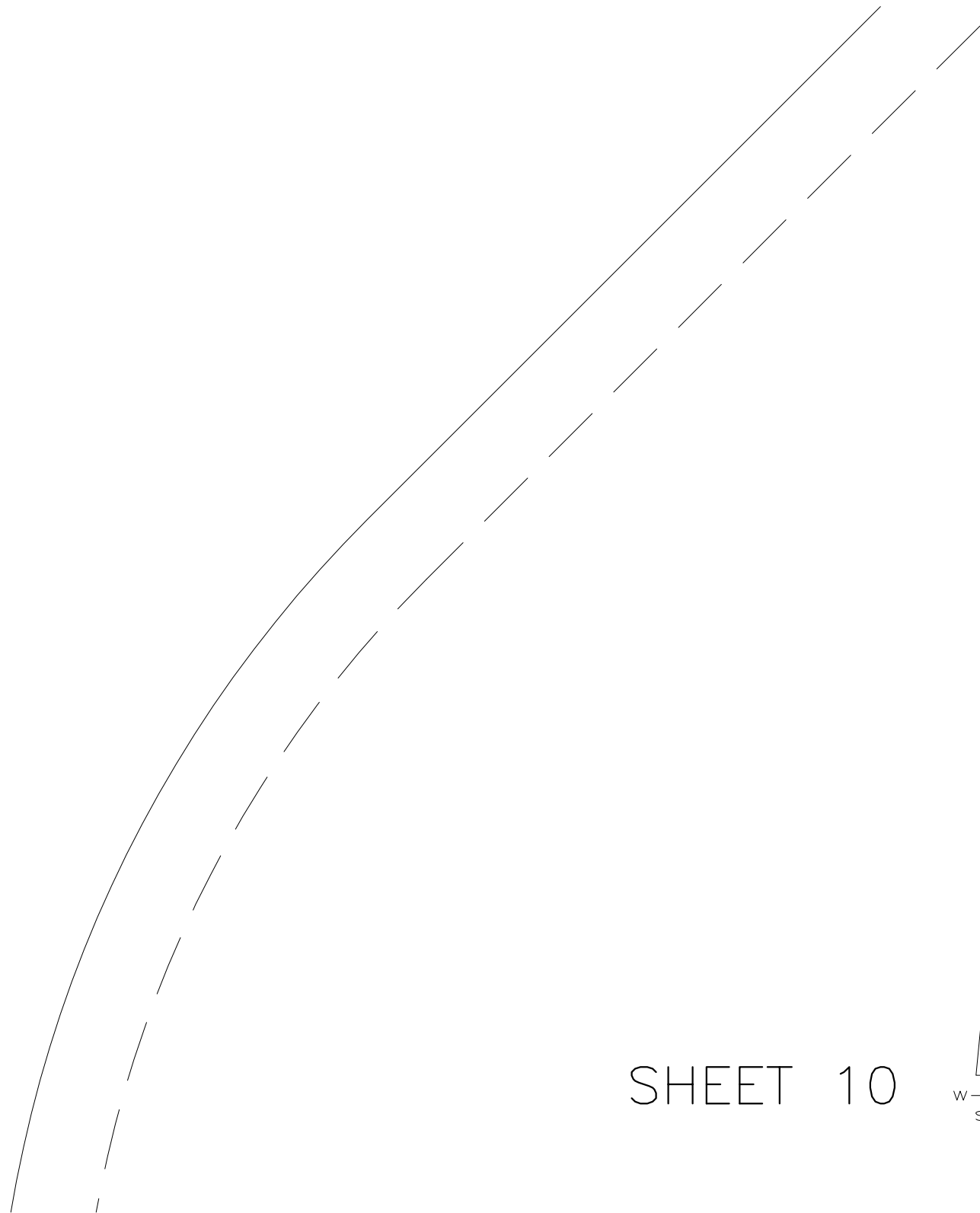

SHEET 10

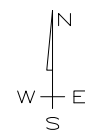



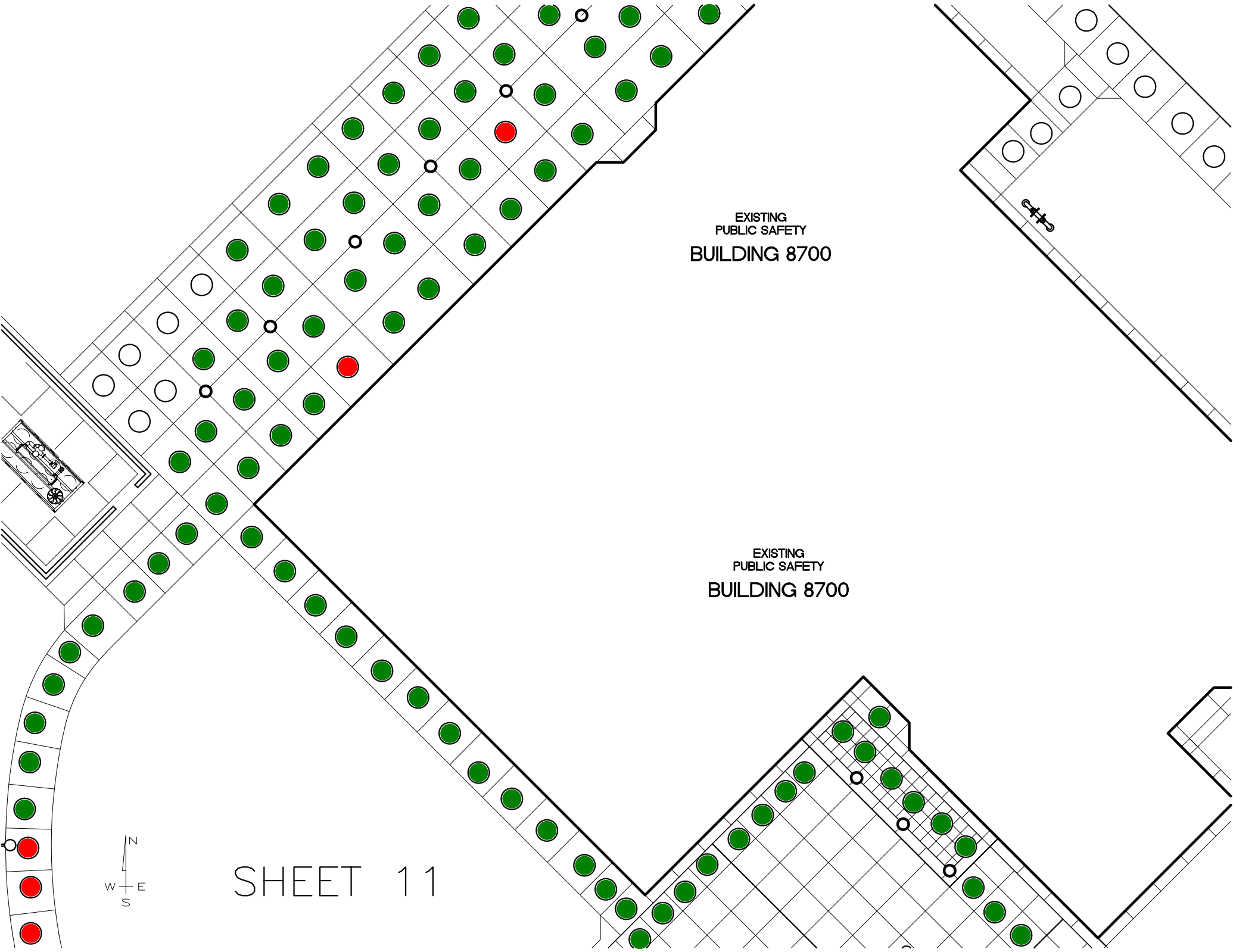

EXISTING  
PUBLIC SAFETY  
BUILDING 8700

EXISTING  
PUBLIC SAFETY  
BUILDING 8700

SHEET 11

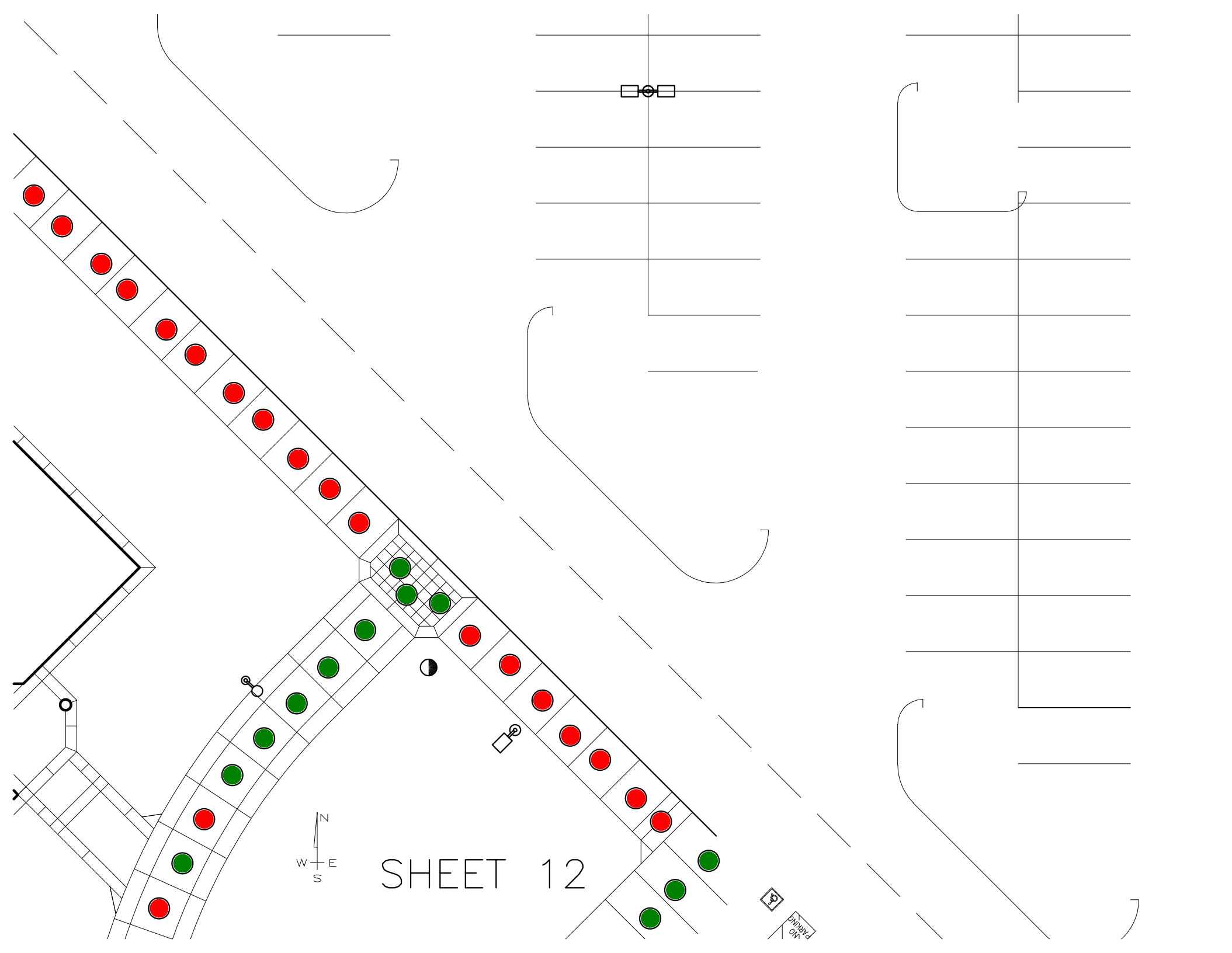

SHEET 13

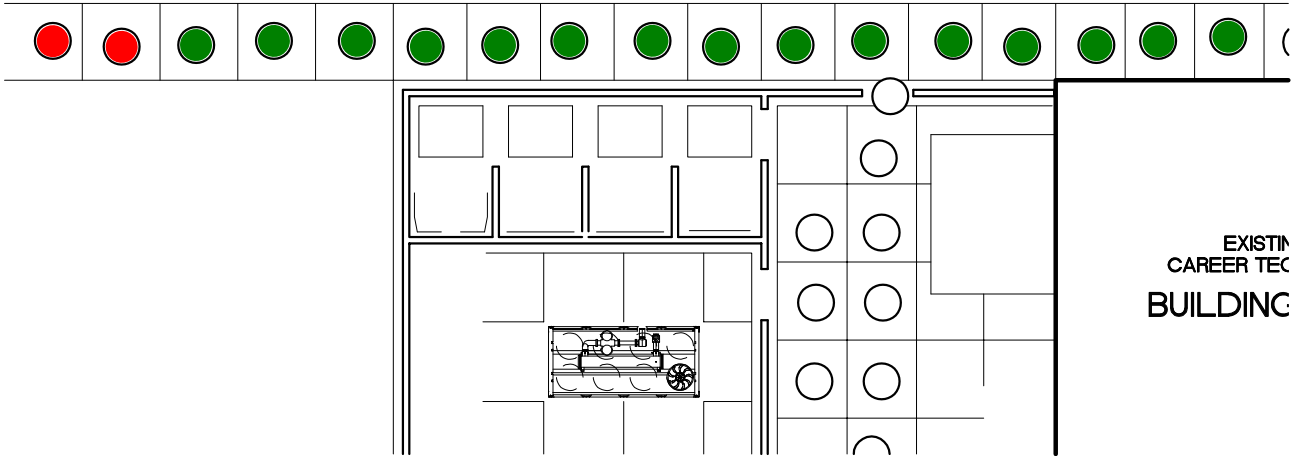

EXISTIN  
CAREER TEC  
BUILDING

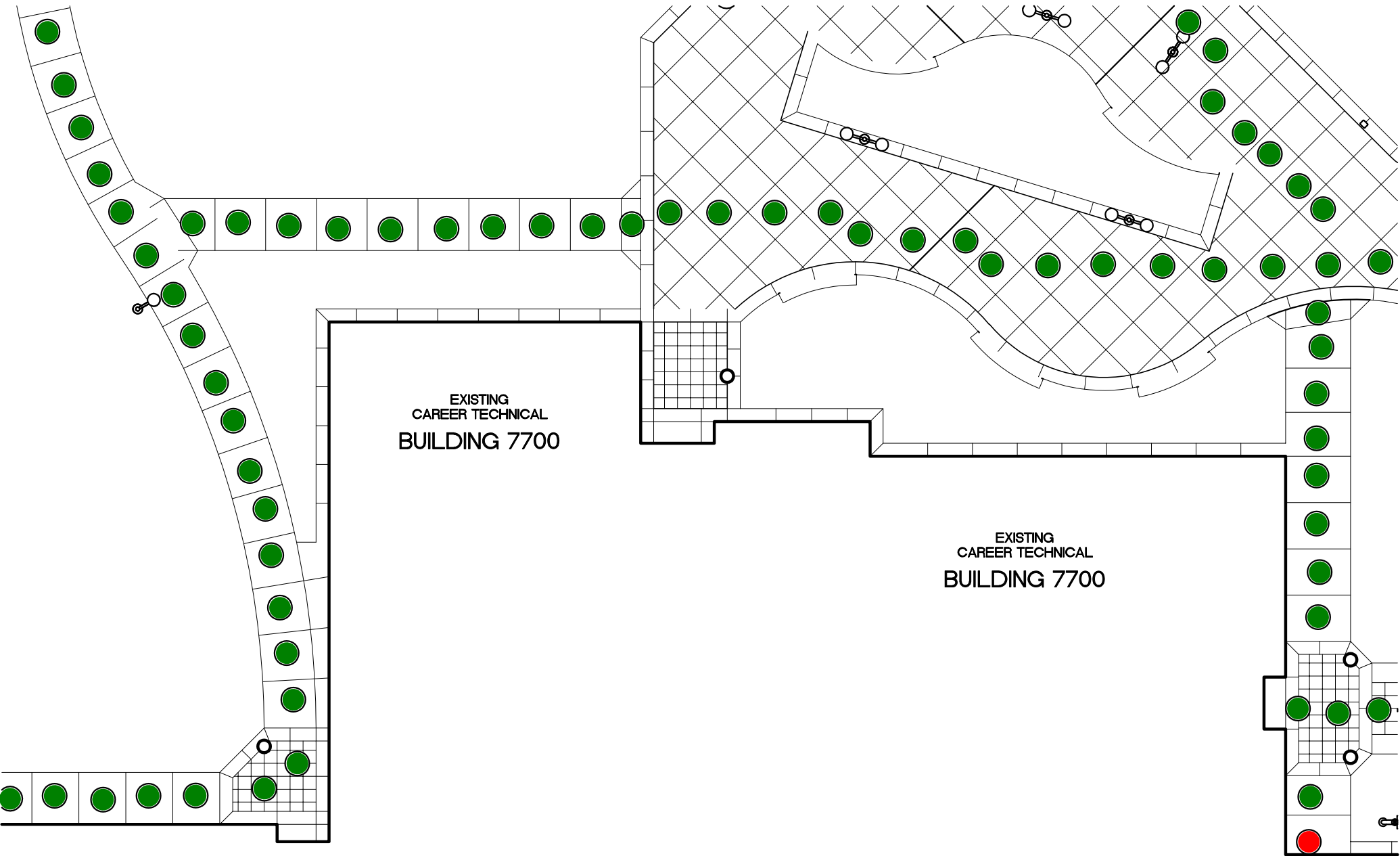

EXISTING  
CAREER TECHNICAL  
BUILDING 7700

EXISTING  
CAREER TECHNICAL  
BUILDING 7700

EXISTING  
CAREER TECHNICAL  
BUILDING 7700

EXISTING  
CAREER TECHNICAL  
BUILDING 7700

EXISTING  
CAREER TECHNICAL  
BUILDING 7700

SHEET 14

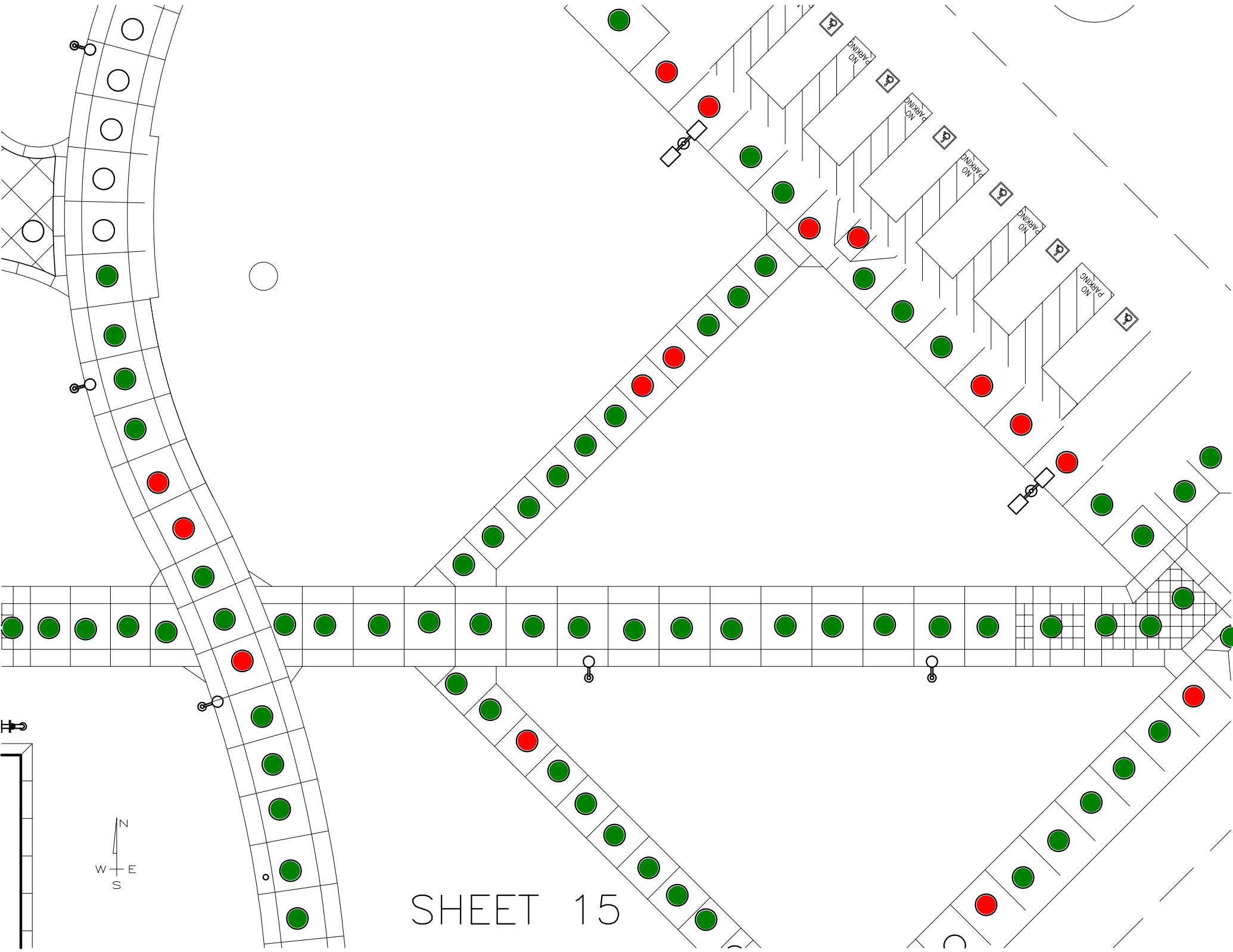

SHEET 15



SHEET 16

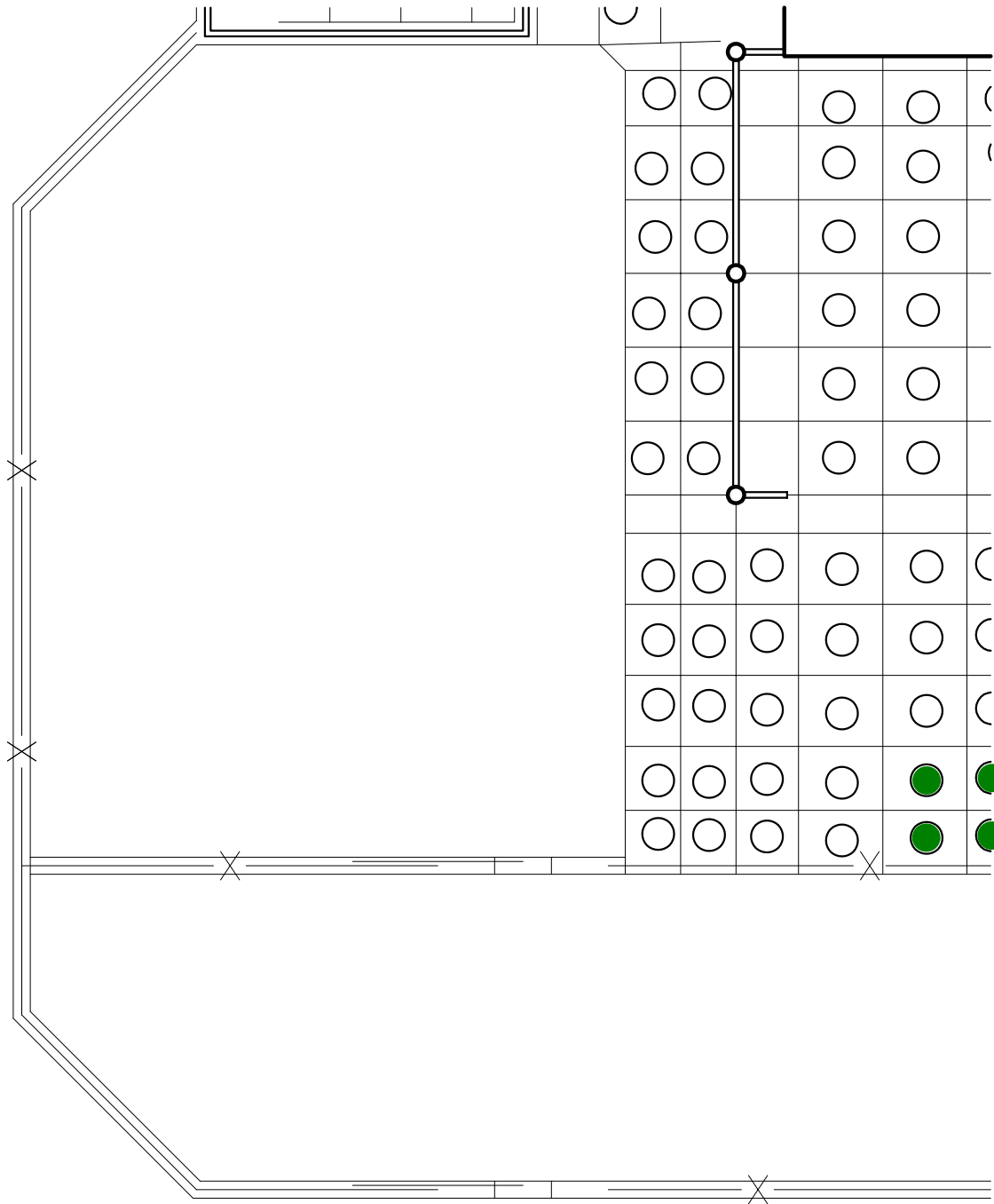
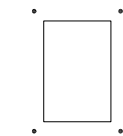
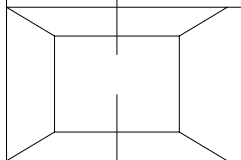



SHEET 18

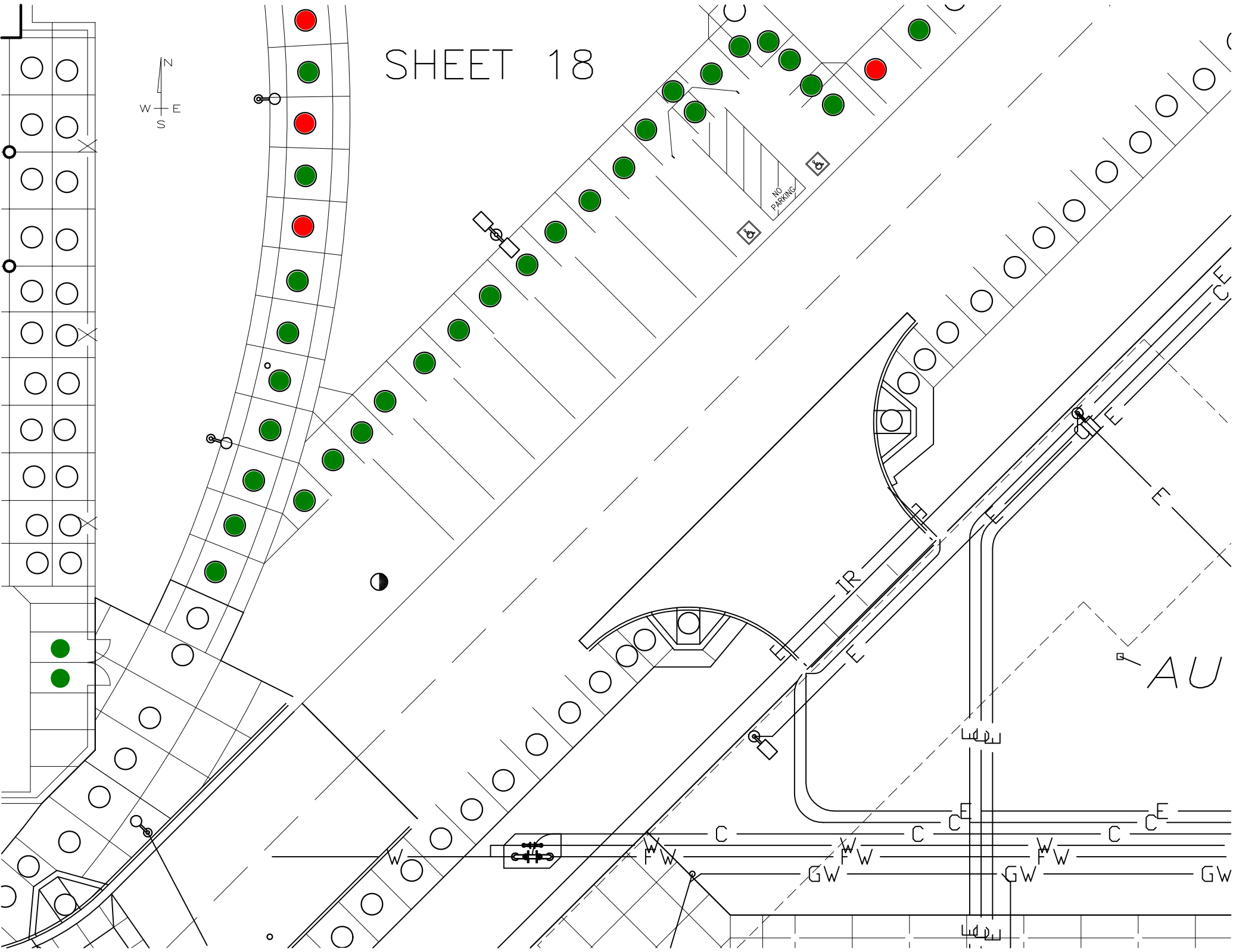
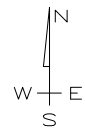



SHEET 19

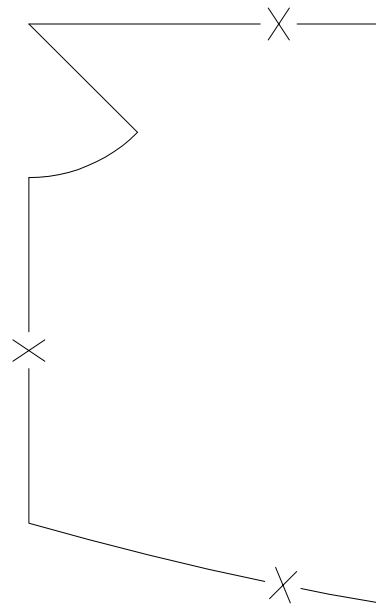
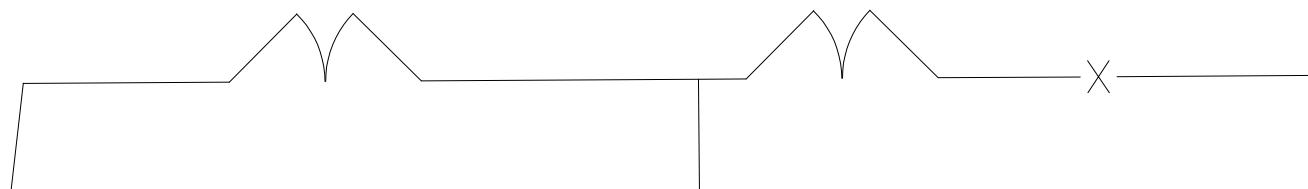
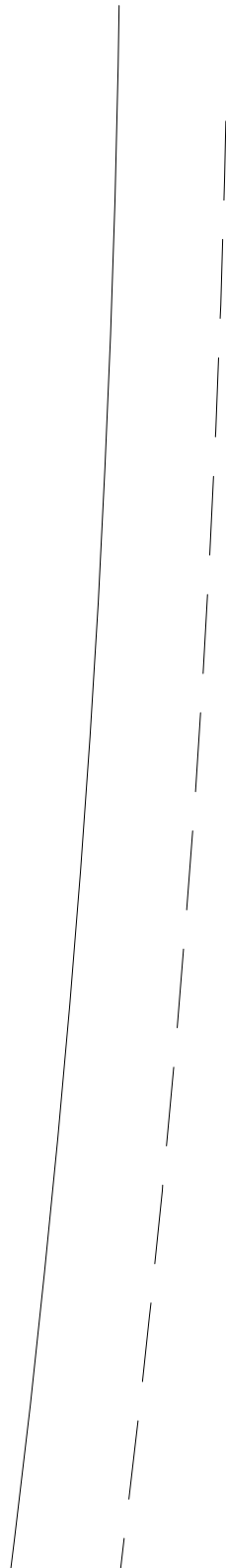

# SHEET 20

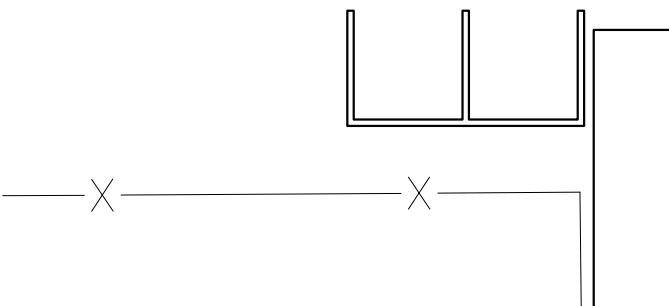
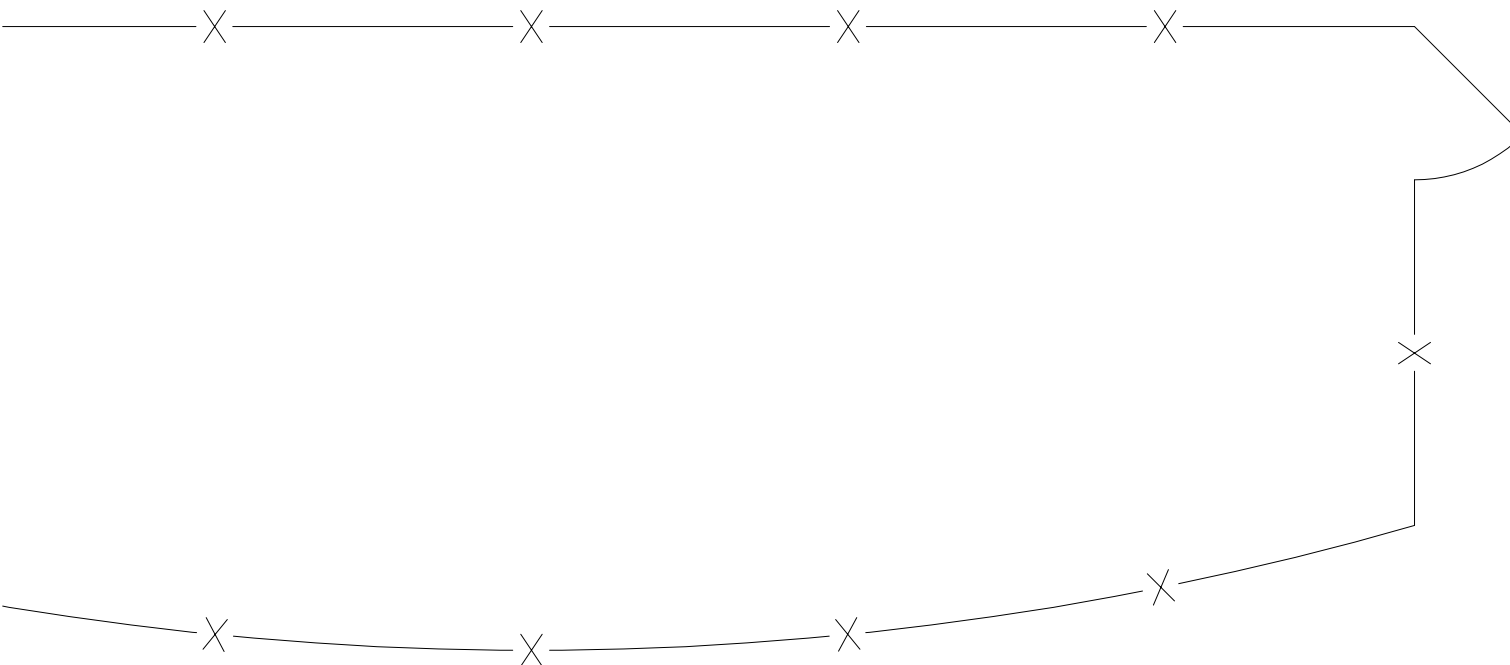
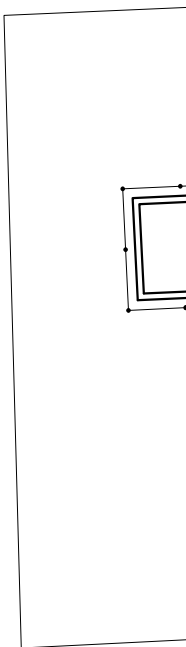
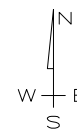

EXISTING  
CARPENTER SHOP  
BUILDING E

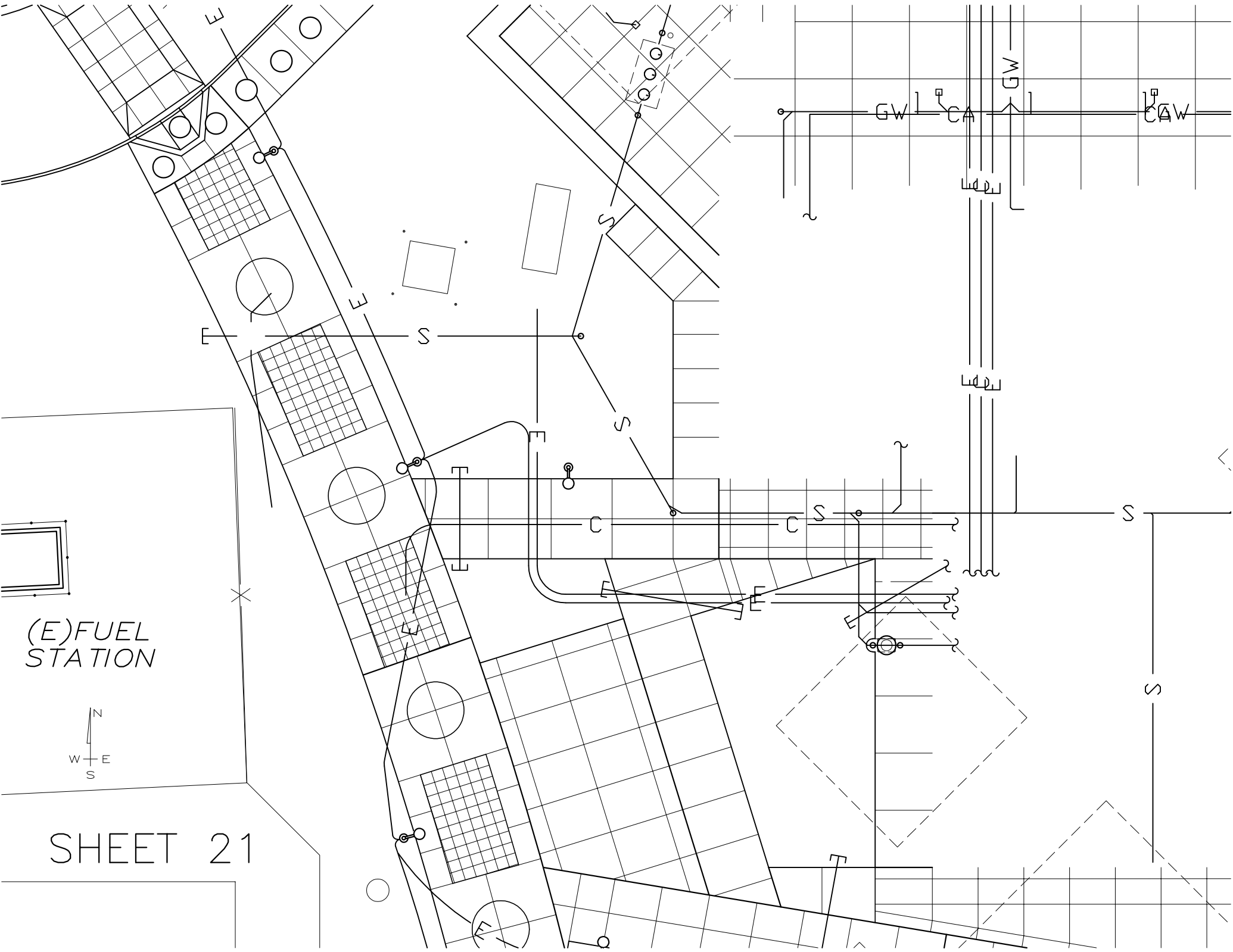

(E) FUEL  
STATION



SHEET 21

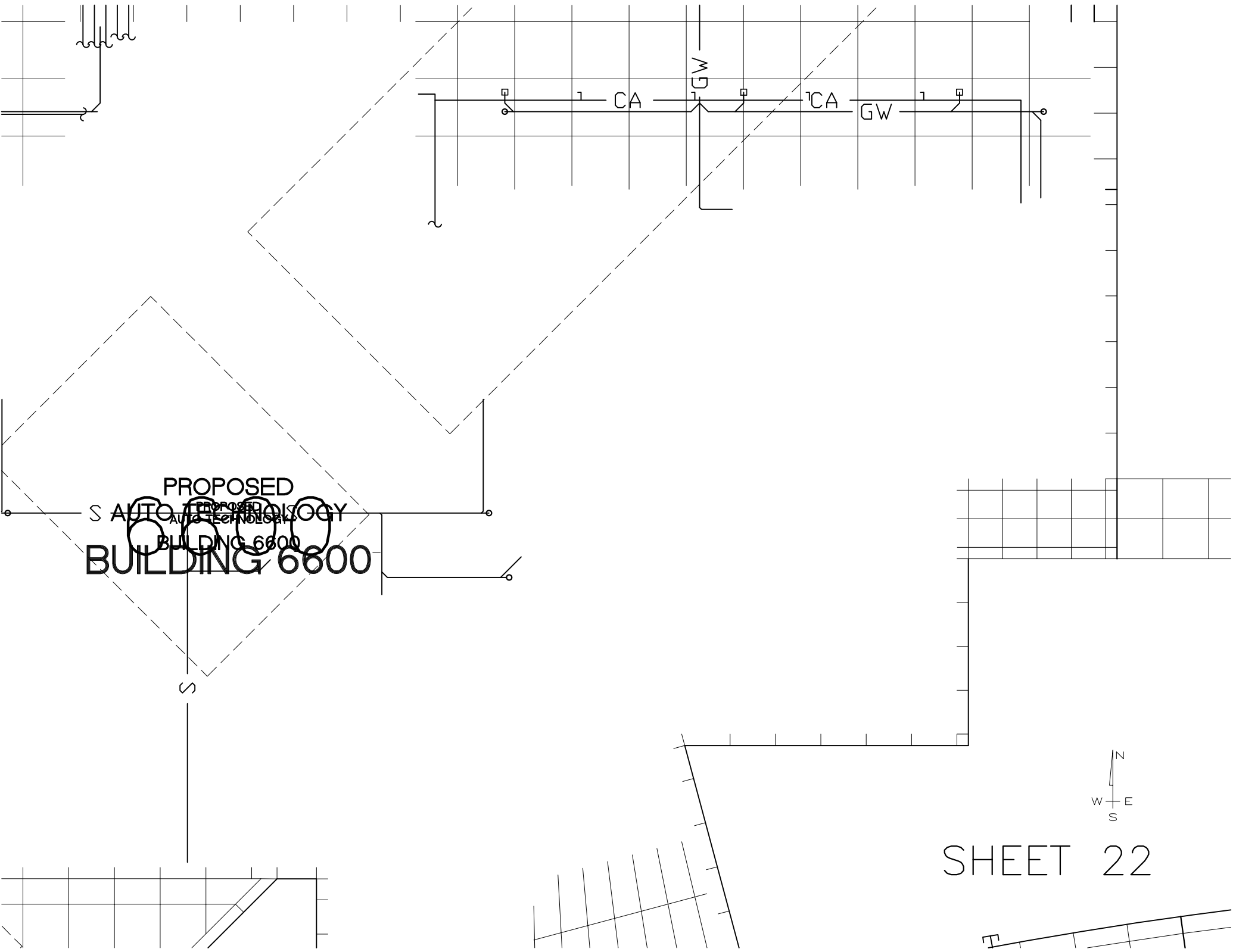

PROPOSED  
AUTO TECHNOLOGY  
BUILDING 6600

CA CA GW

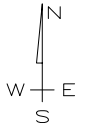

SHEET 22

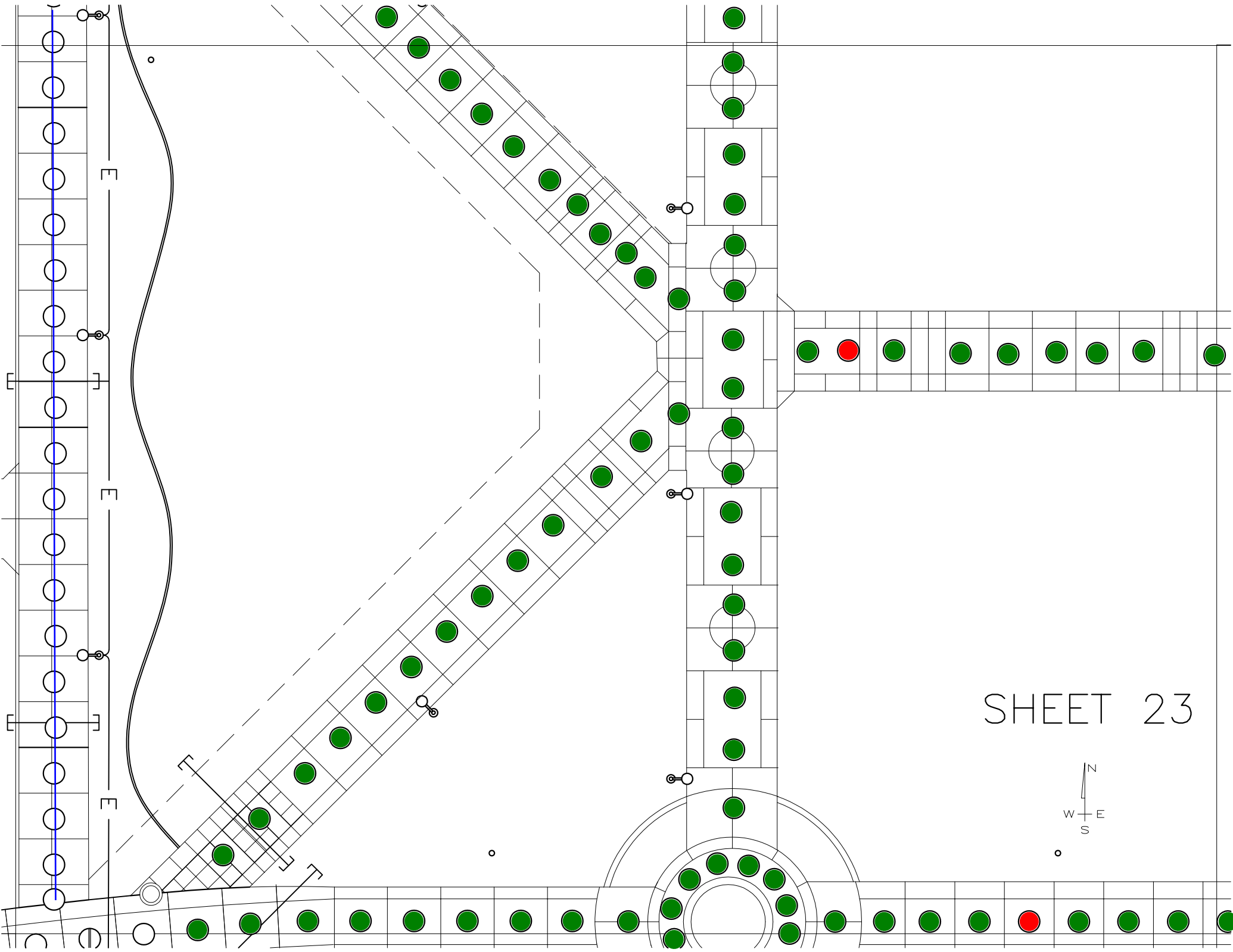

SHEET 23





EXISTING  
DSPS  
BUILDING 6300

SHEET 24

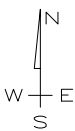

SHEET 25

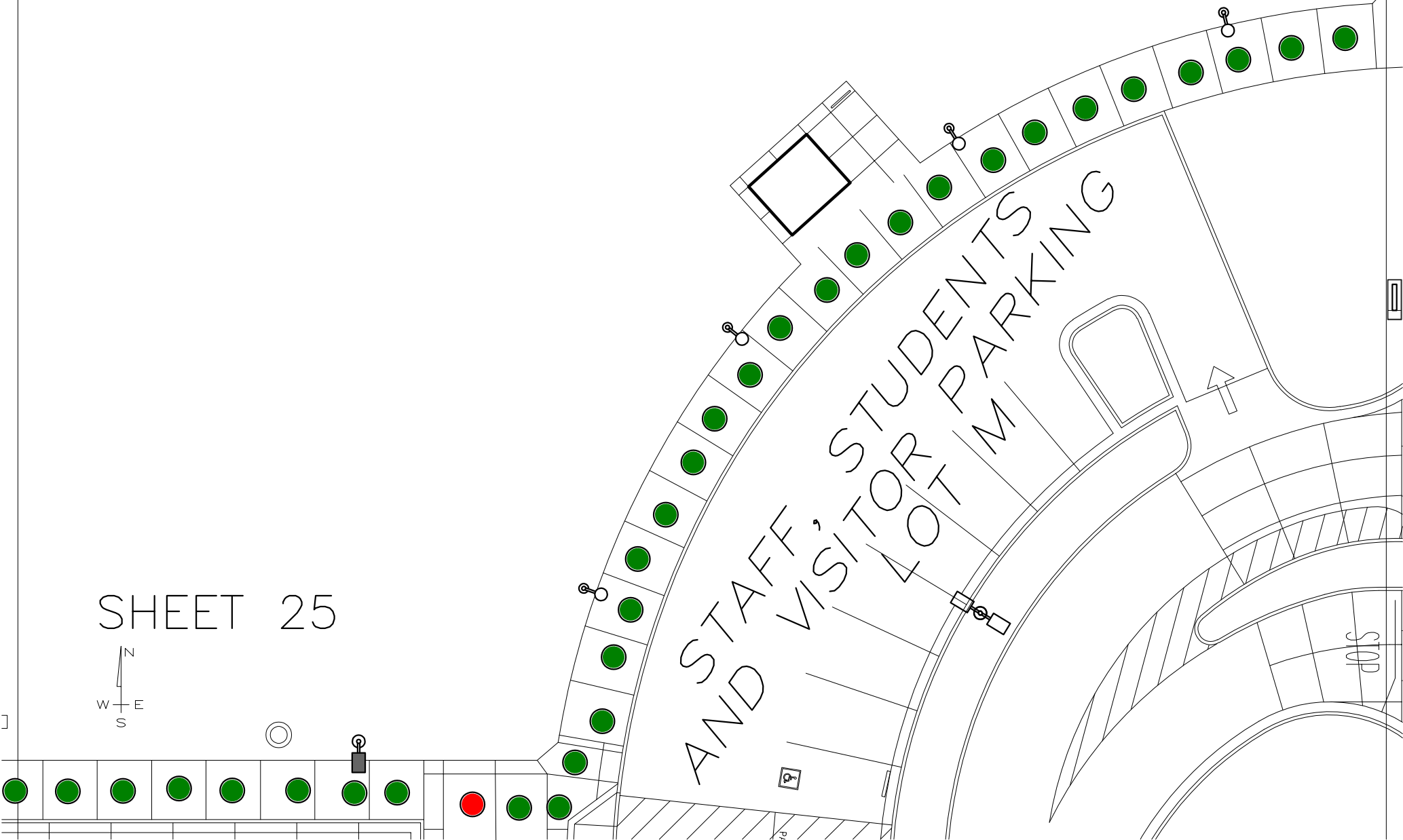

# SHEET 26

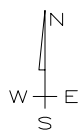

STOP

STOP

STOP

DRIVE 3

STOP

STOP







WASTE  
YARD

STOF  
YA



SHEET 27

MAINTENANCE  
YARD

RAGE  
RD



SHEET 28

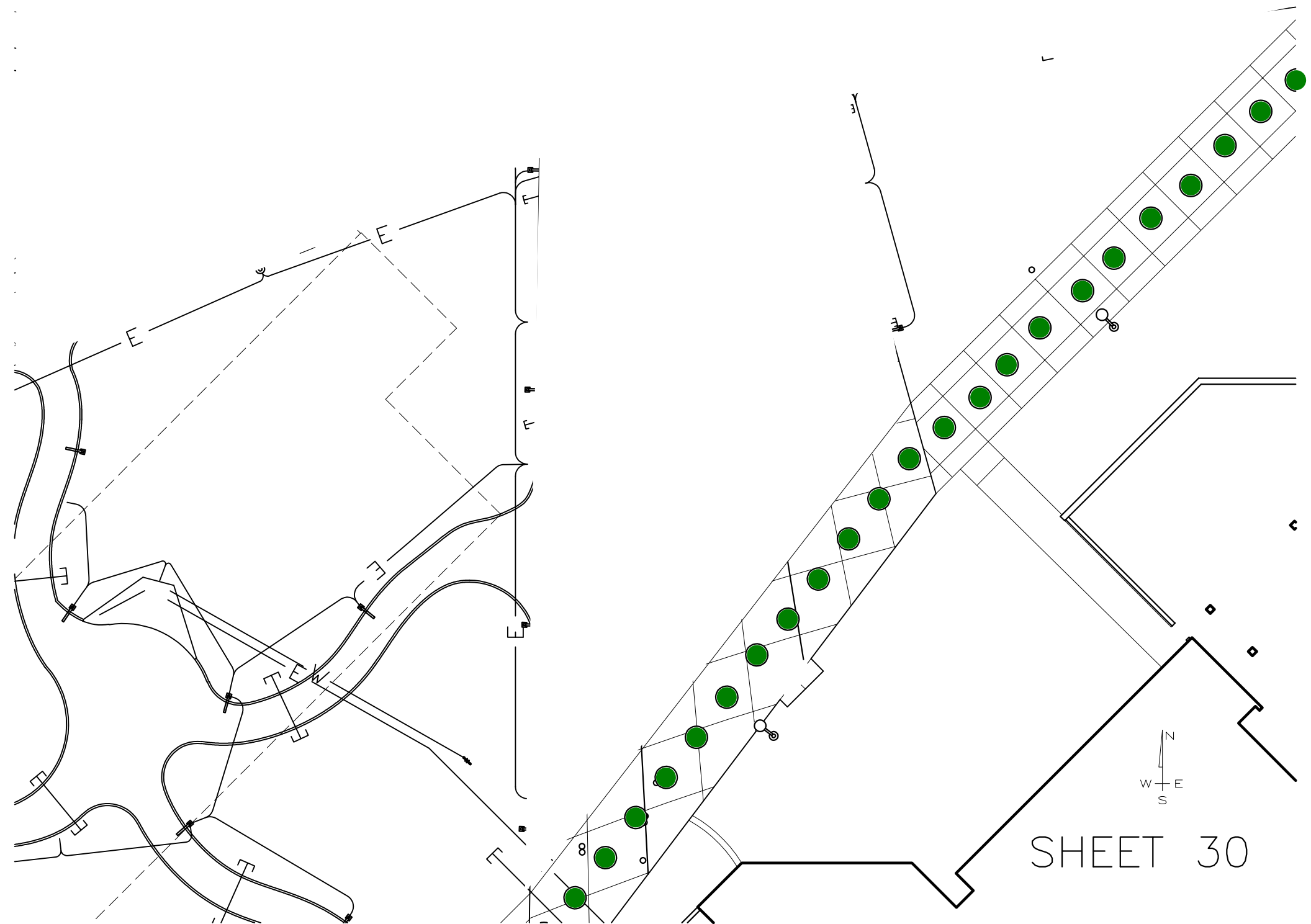

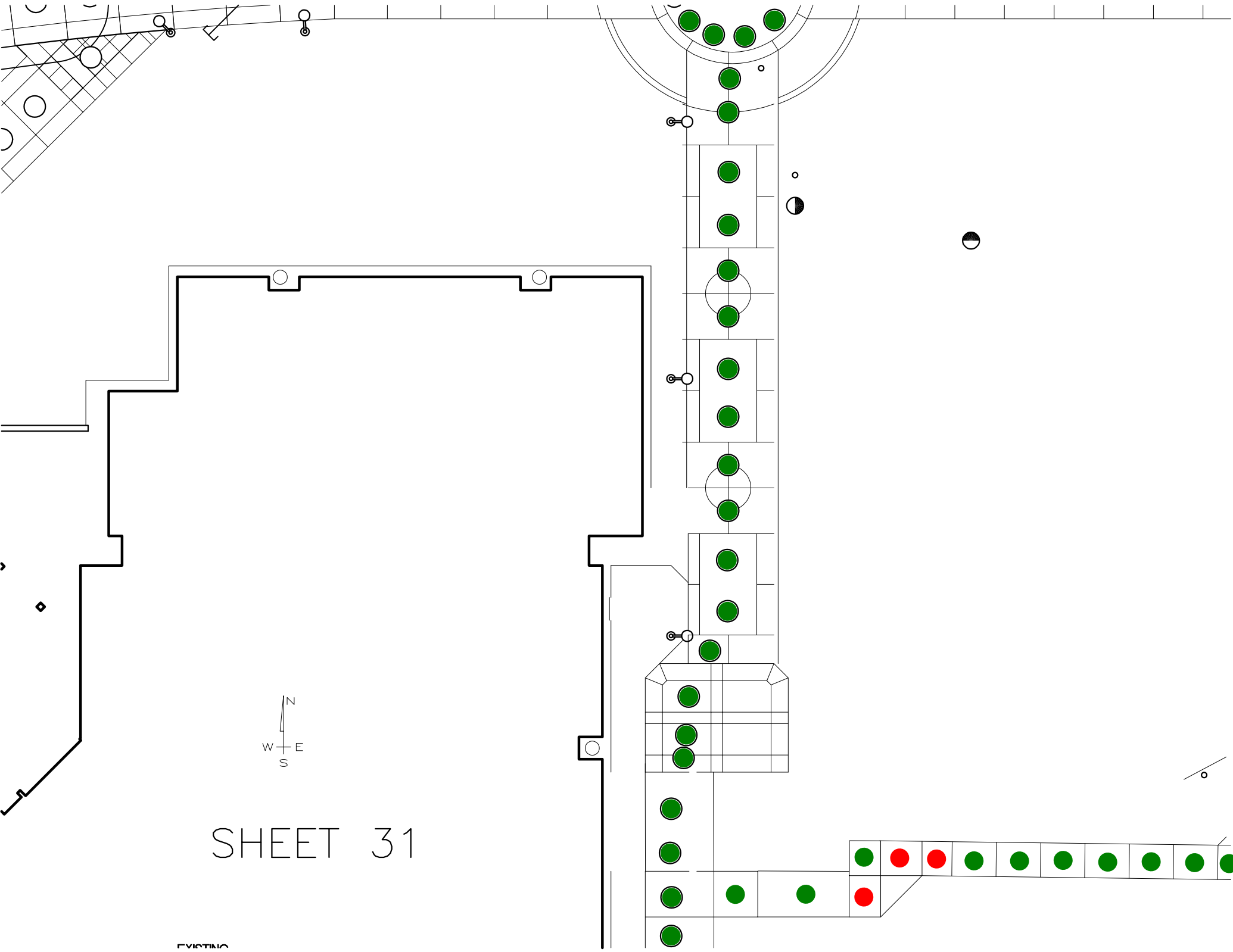

SHEET 31

EXISTING

STAFF, STUDE  
VISITOR PARKIN

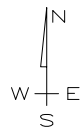

SHEET 32

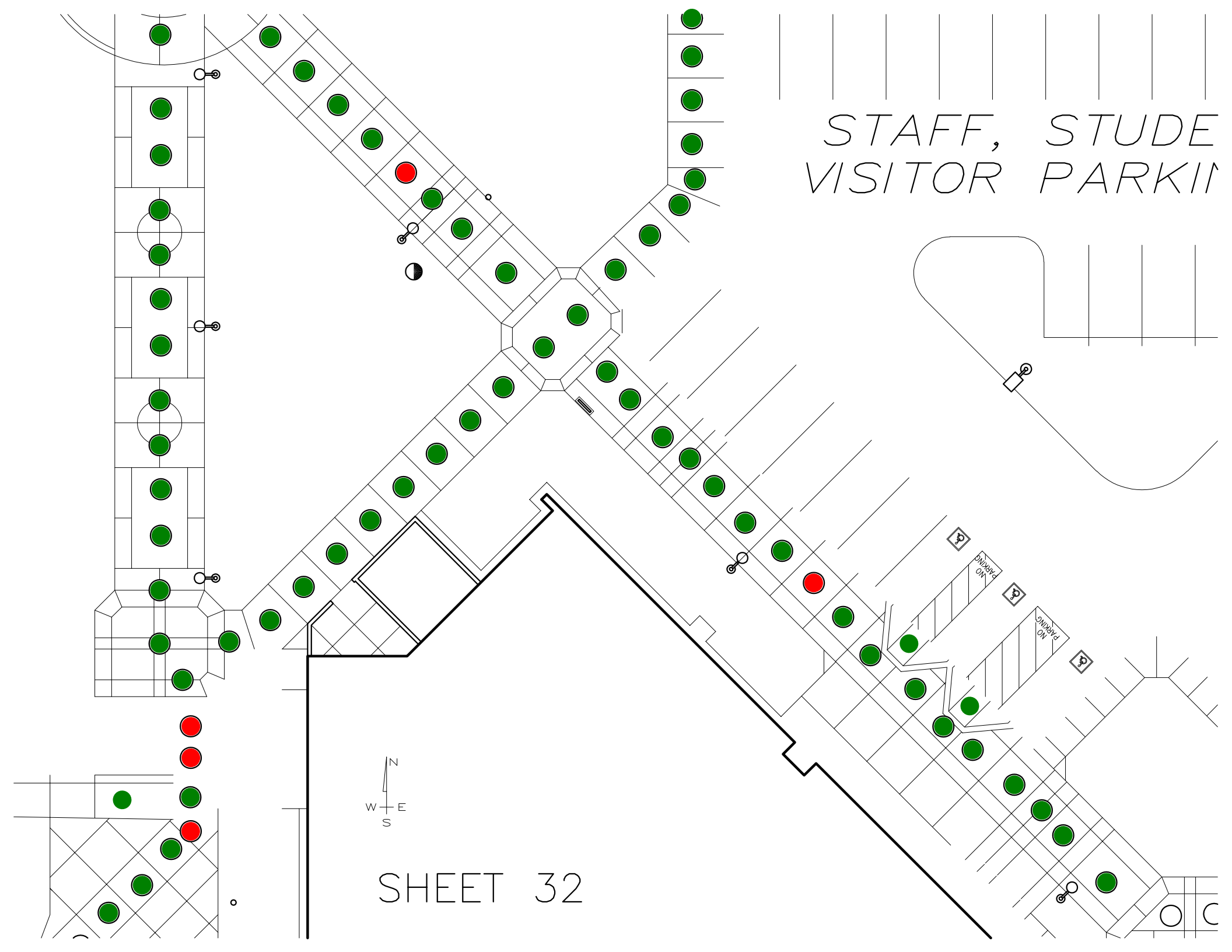

ENTS AND  
VG LOT M

SHEET 33

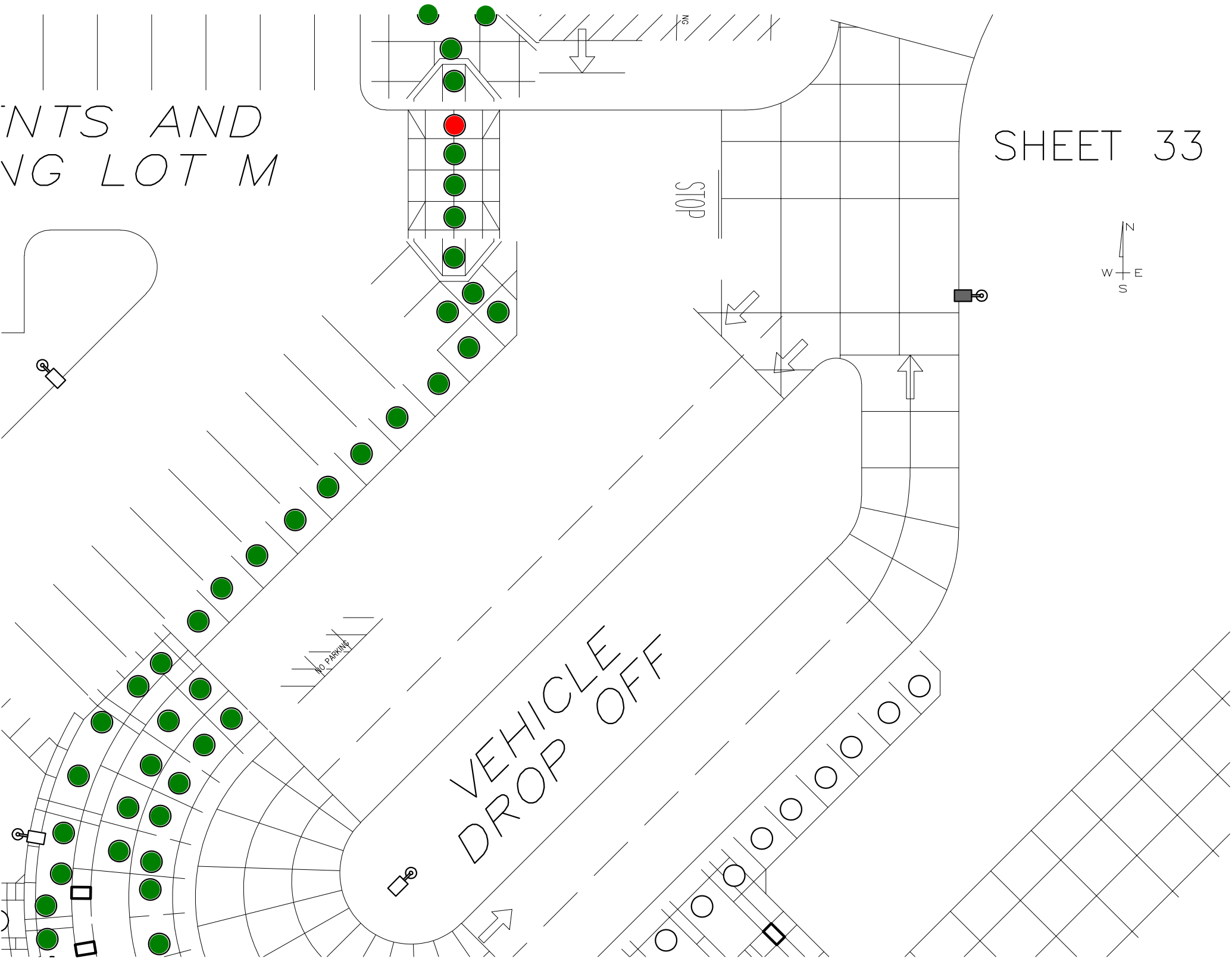
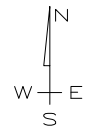

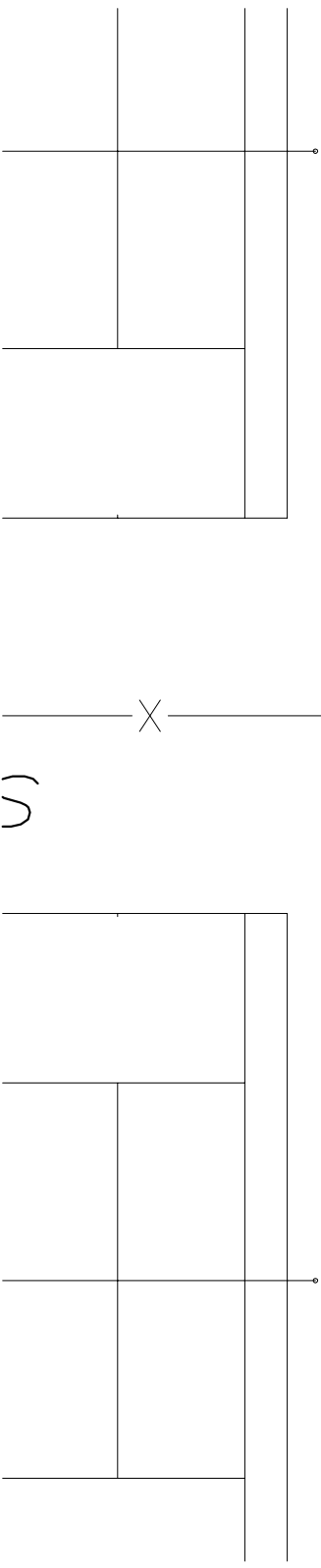

EXISTING  
SHADE STRUCTURE  
BUILDING X

EXISTING  
SHADE STRUCTURE  
BUILDING Y

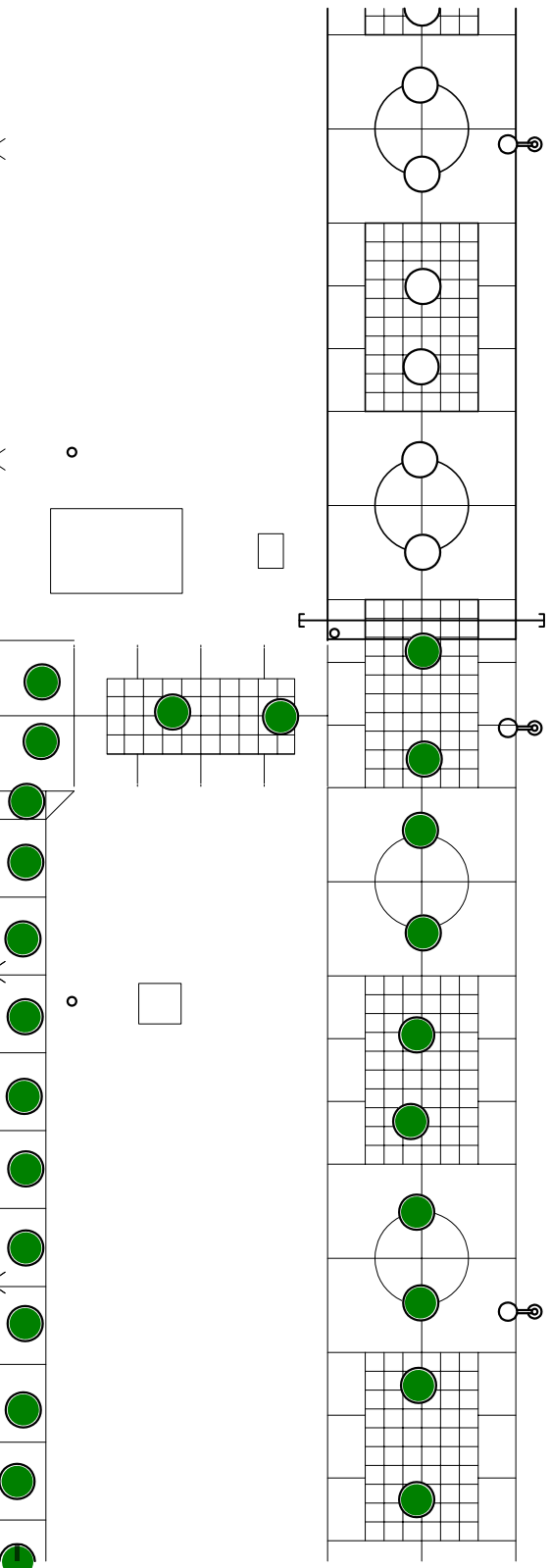
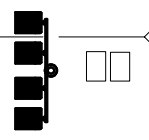

SHEET 37

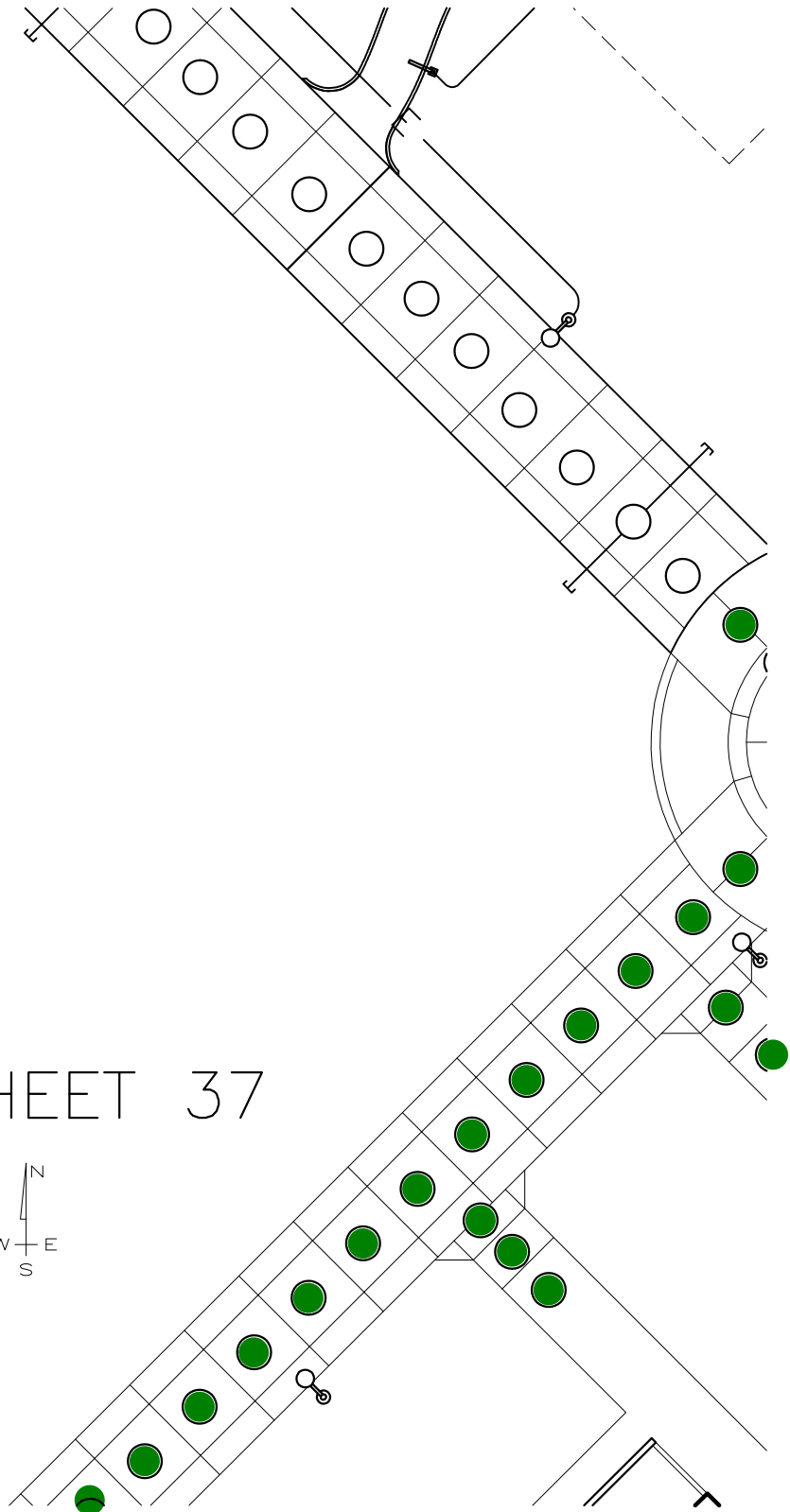
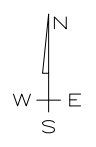

# SHEET 38



EXISTING  
TECHNOLOGY CENTER  
BUILDING 4610

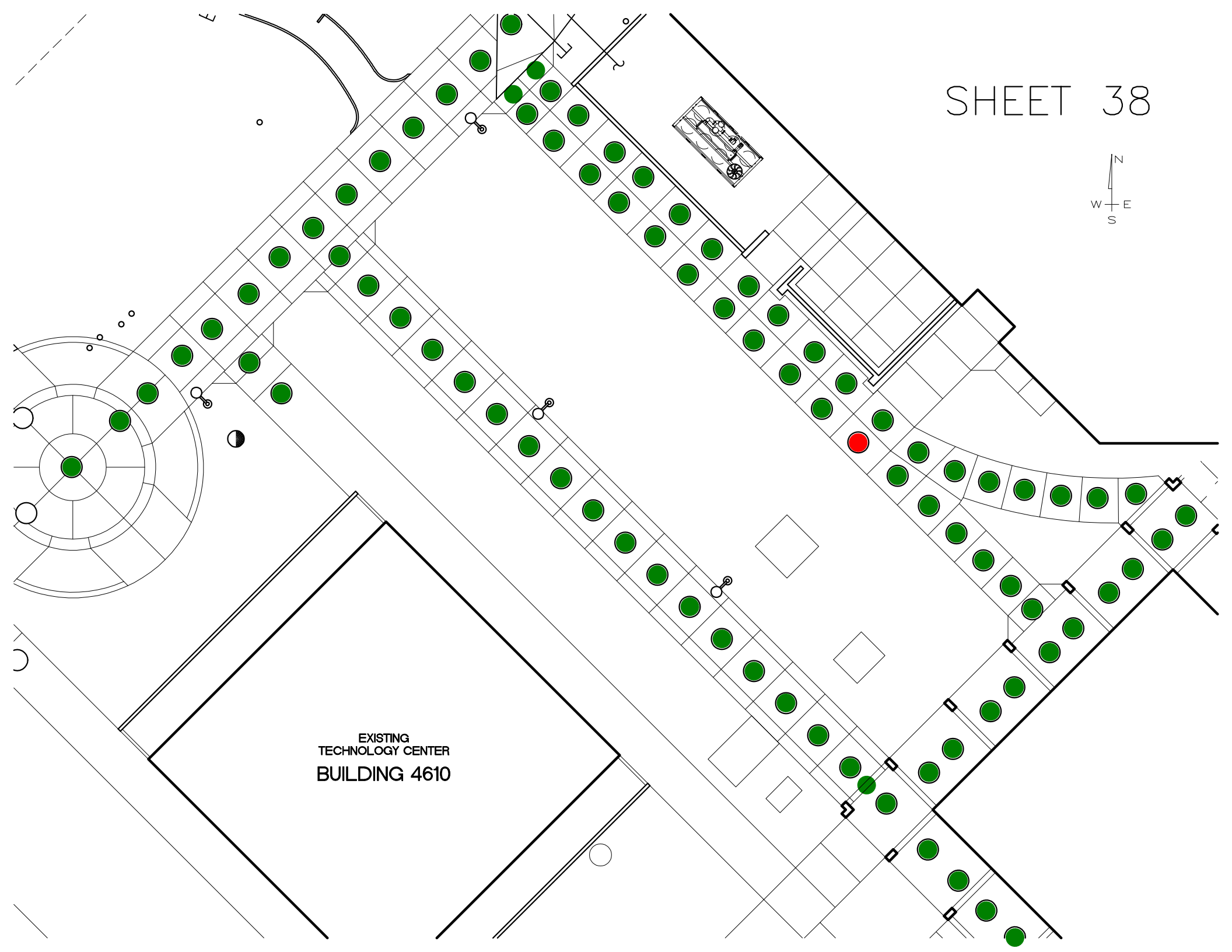



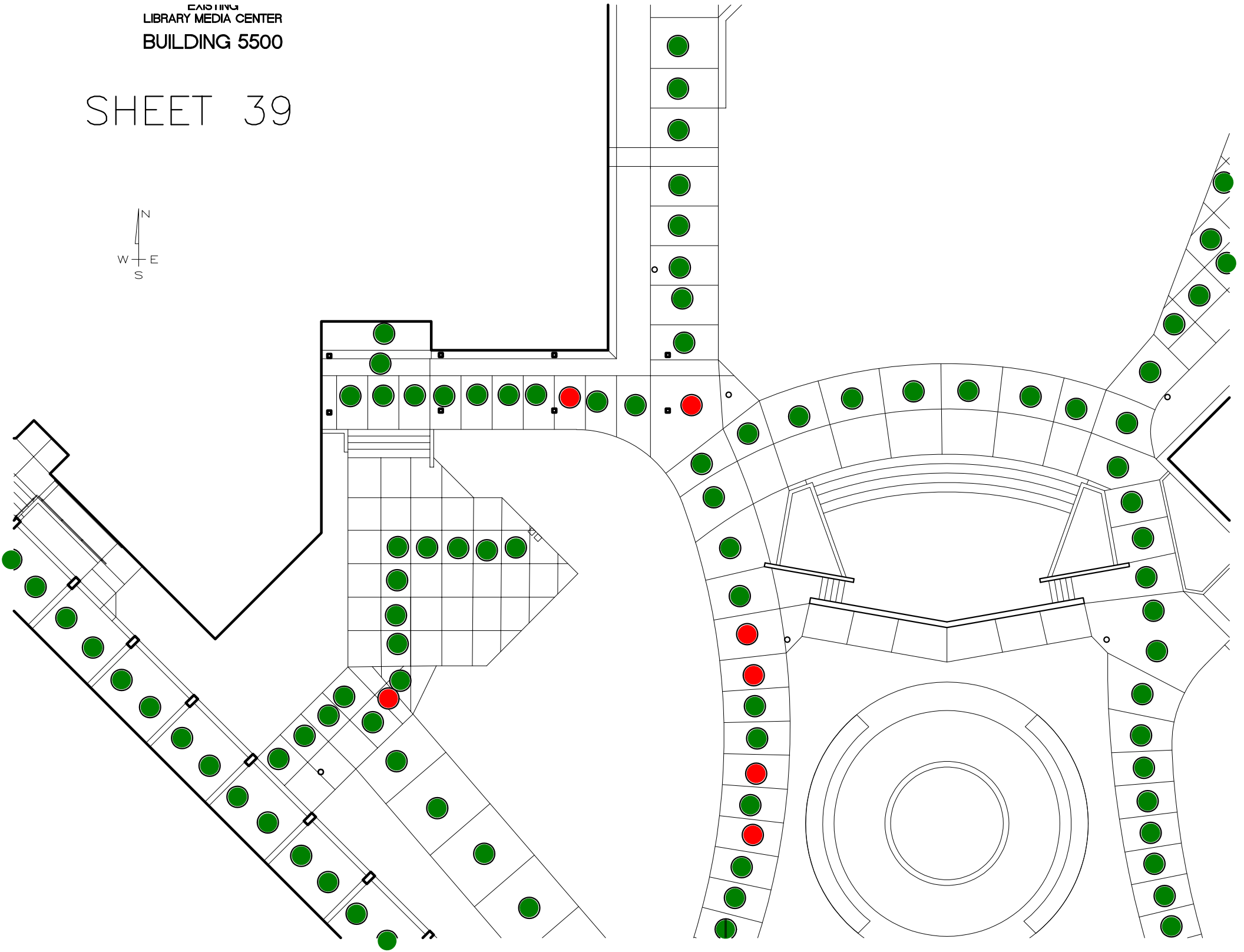

EXISTING  
HEALTH SCIENCES / DISABLED STUDENT  
BUILDING 5300

SHEET 40

EXISTING  
FINE ARTS  
BUILDING 4300

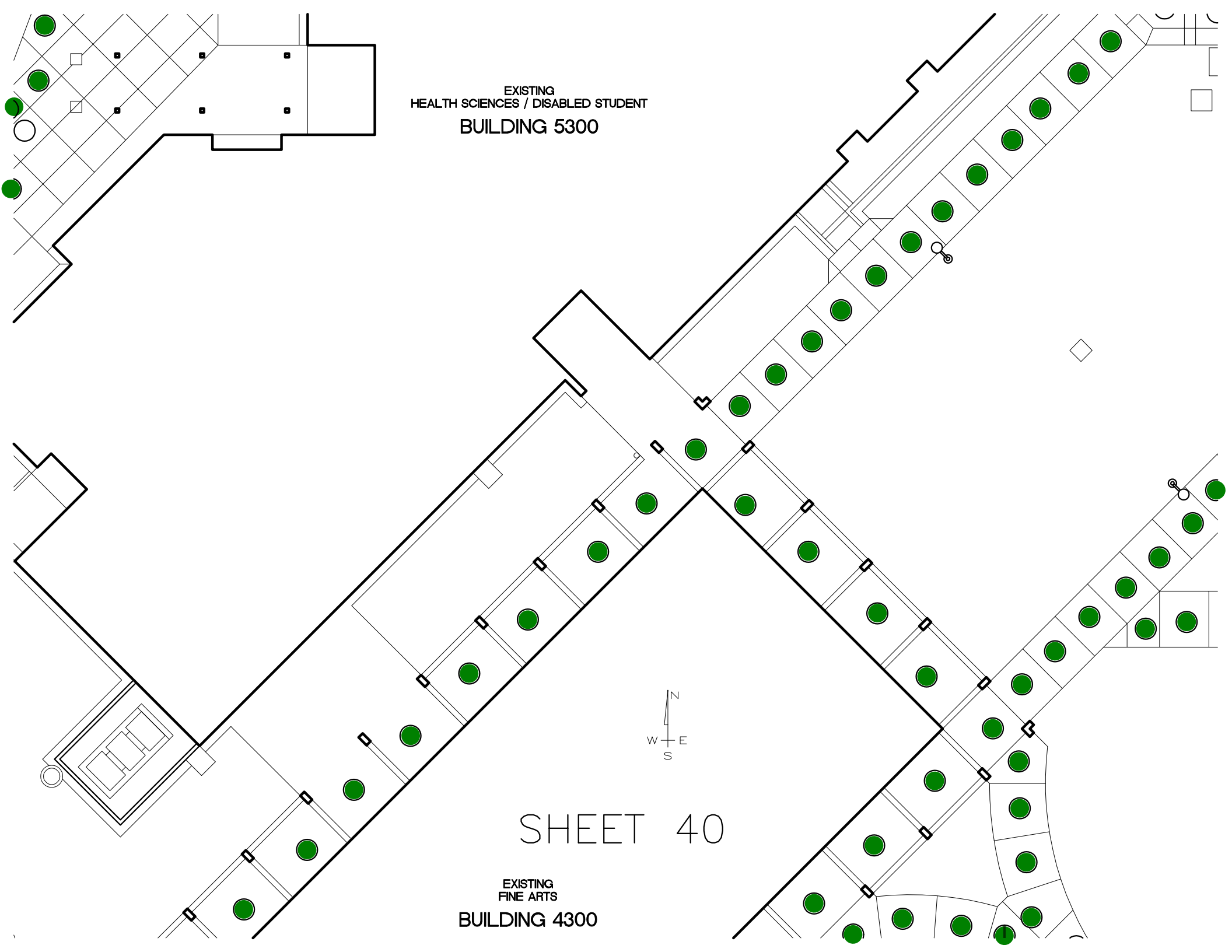
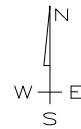

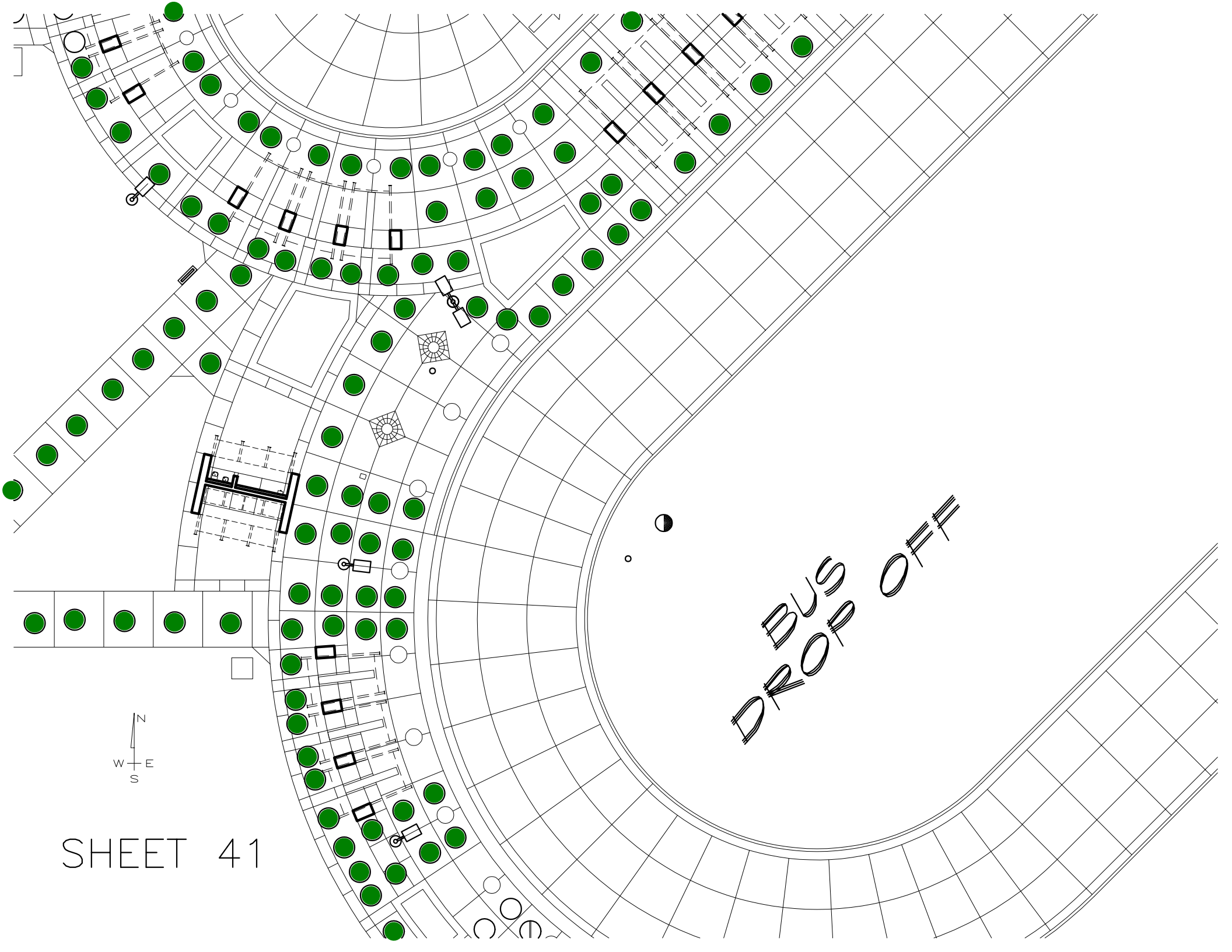

BUS  
DROP OFF

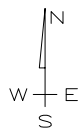

SHEET 41



SHEET 43

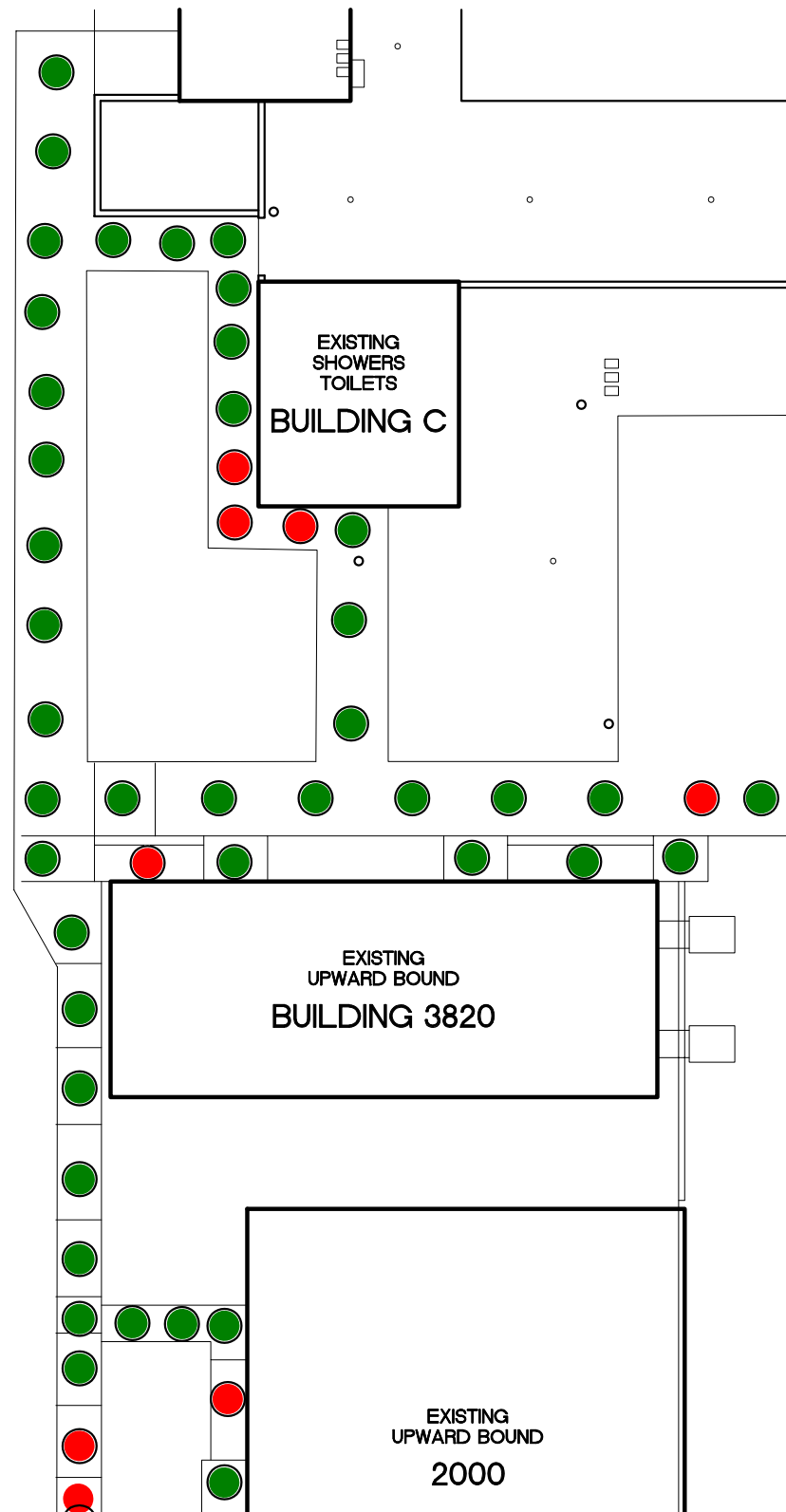

# SHEET 51

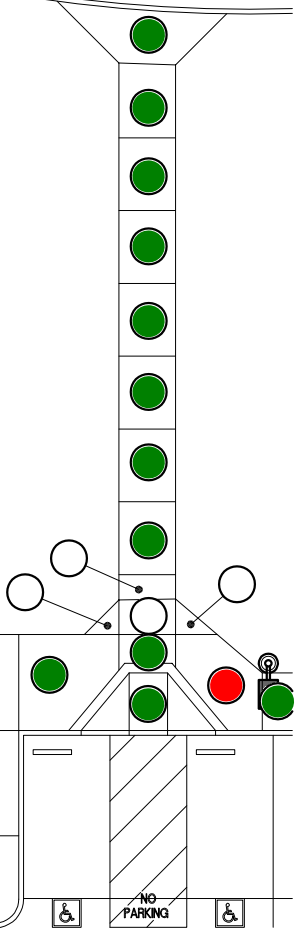
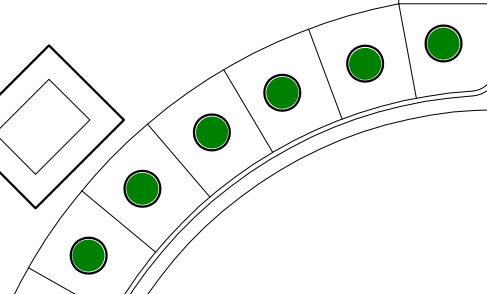
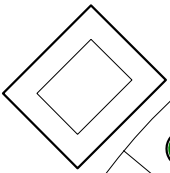
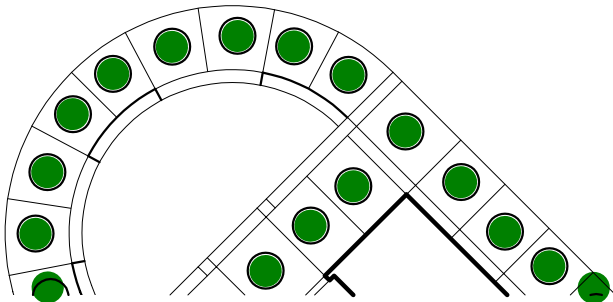

SHEET 52

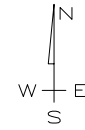

5 more bad panels  
between sheet 51  
and 52

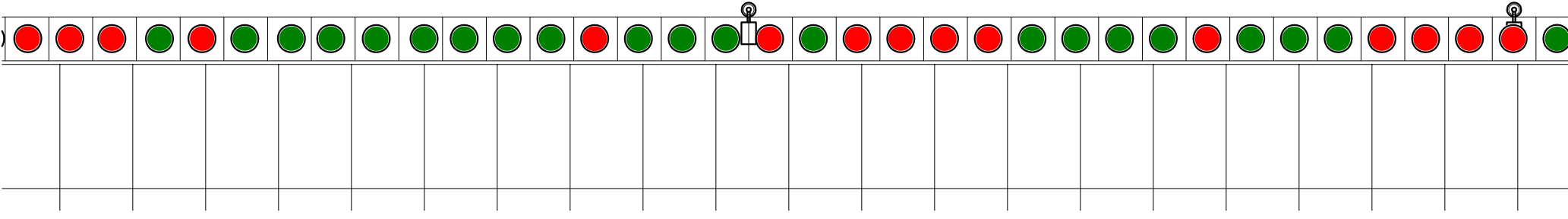

SPORTS FIELDS  
STAFF, STUDENTS AND



# SHEET 53

3 more bad panels  
between sheet 43  
and 53

end of concrete walk

EXISTING  
HUMAN RESOURCES  
BUILDING 3800

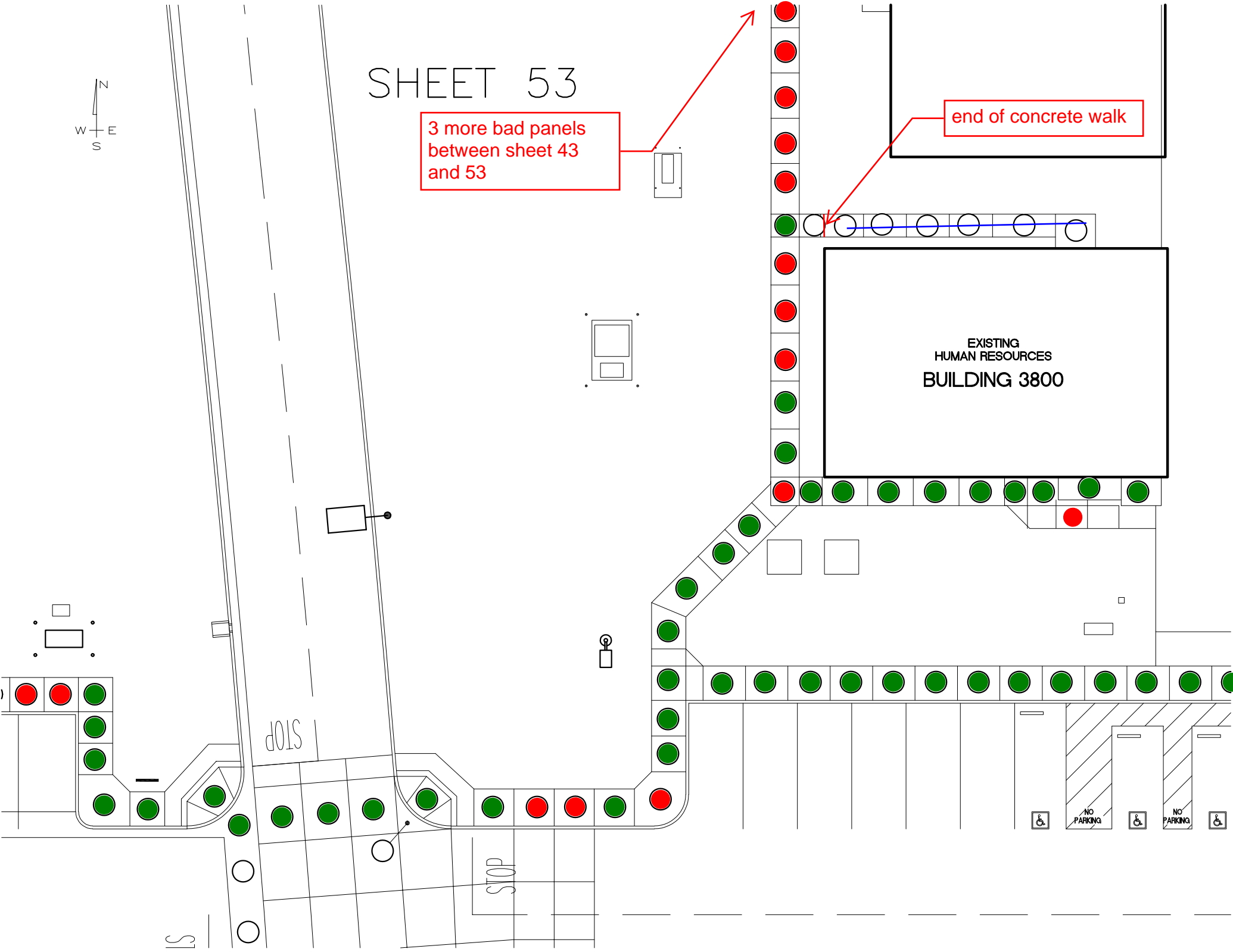

SHEET 54

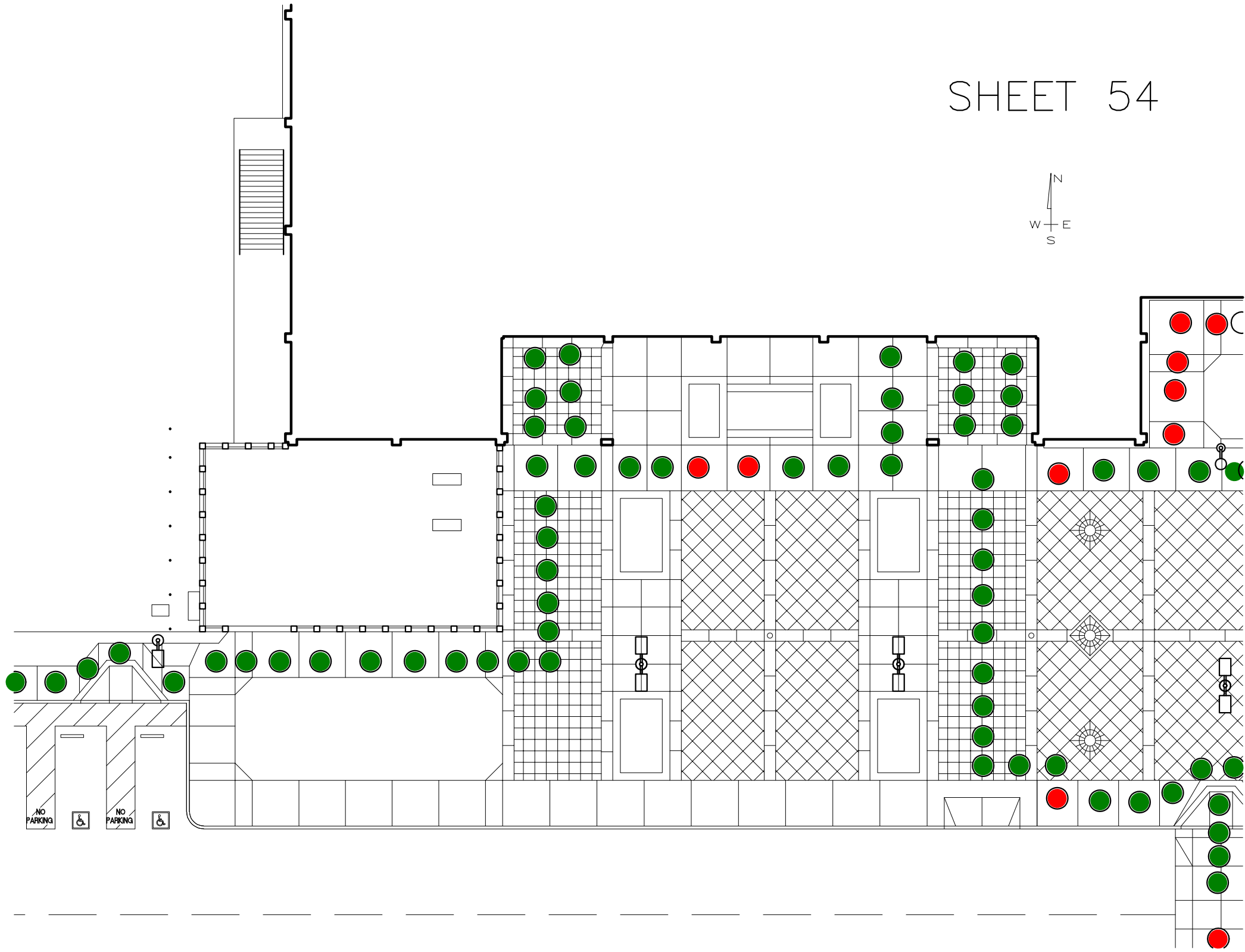



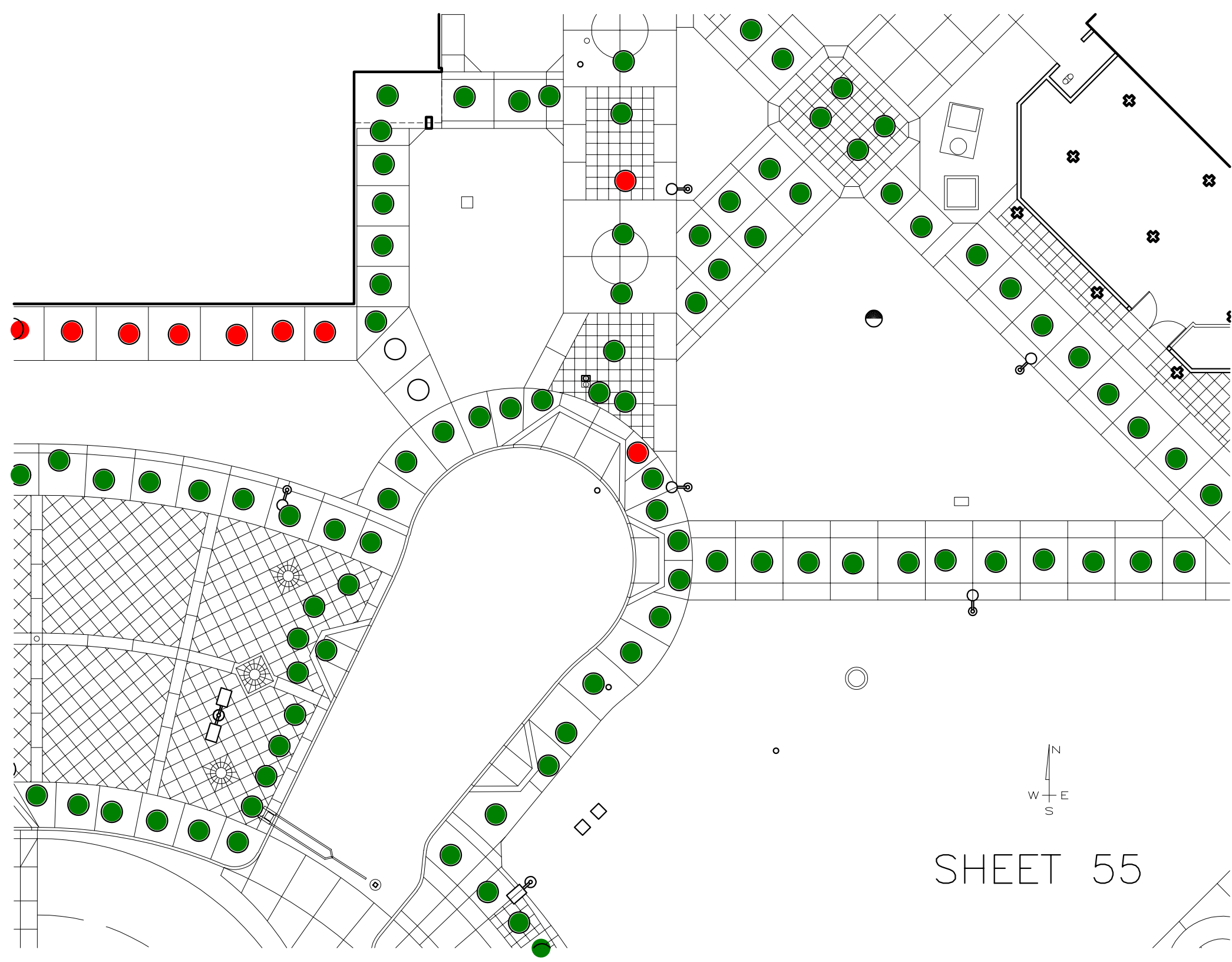

SHEET 55

SHEET 56

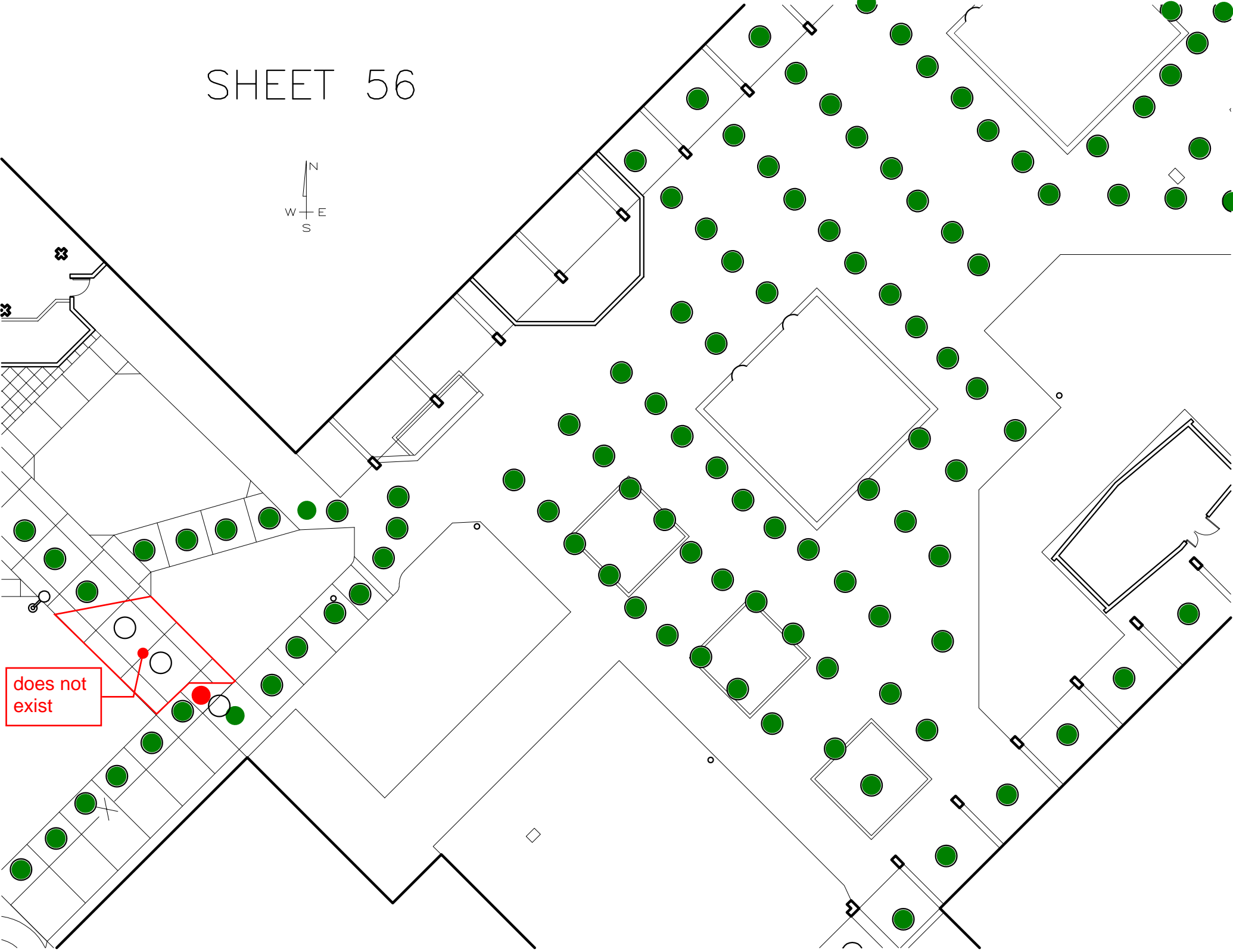

does not  
exist

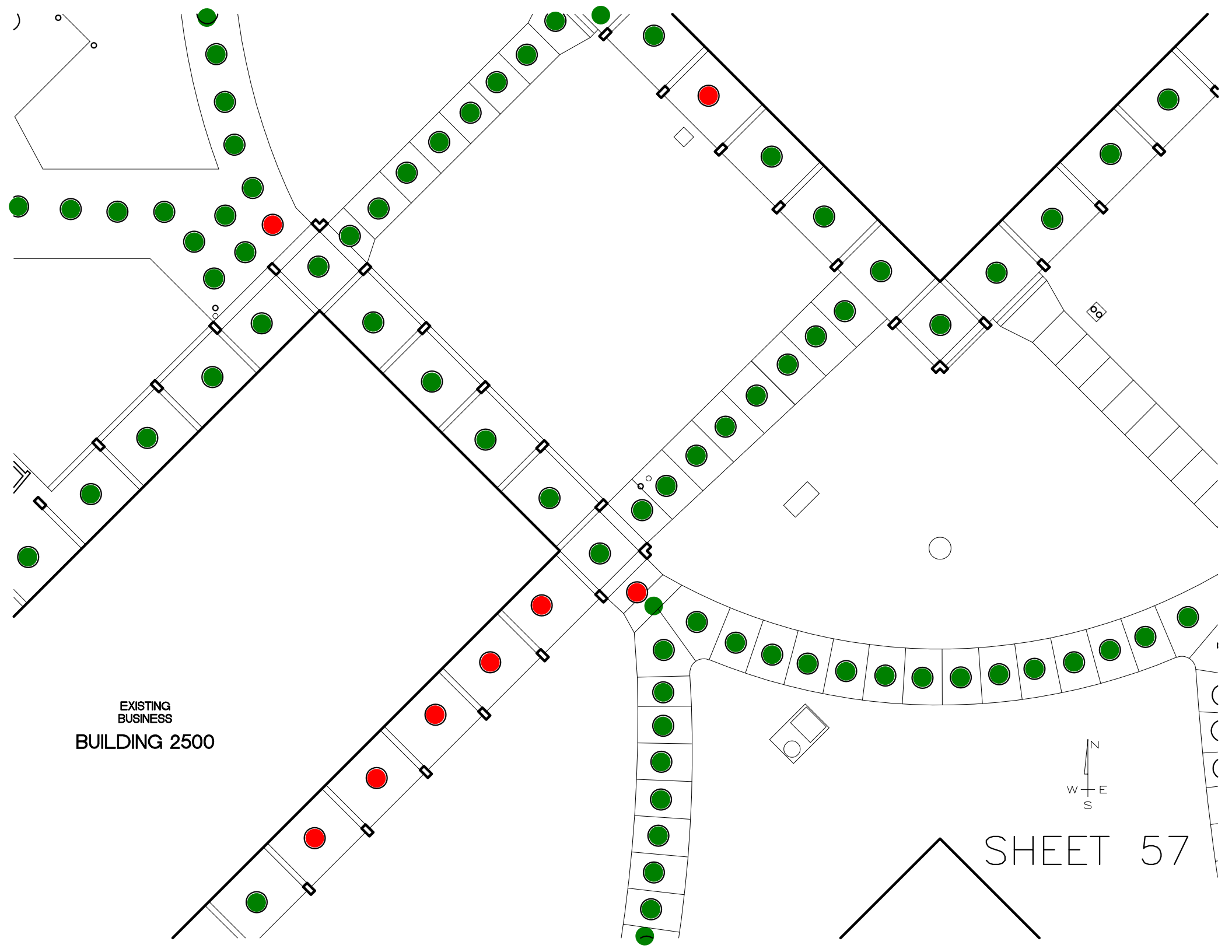

EXISTING  
BUSINESS  
BUILDING 2500

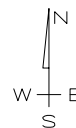

SHEET 57

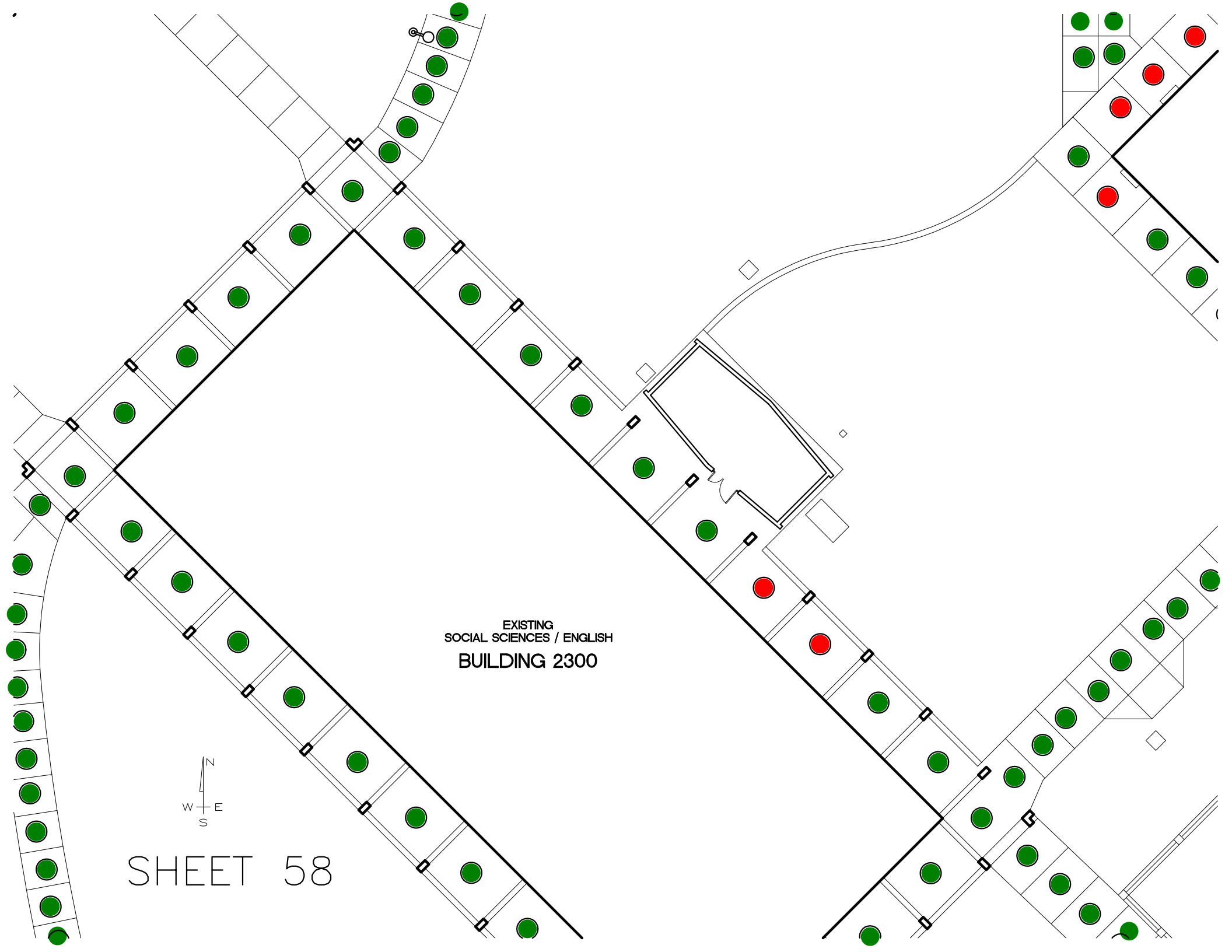

EXISTING  
SOCIAL SCIENCES / ENGLISH  
BUILDING 2300



SHEET 58

EXISTING  
READING / WRITING / LANGUAGE LABORATORY  
BUILDING 3200

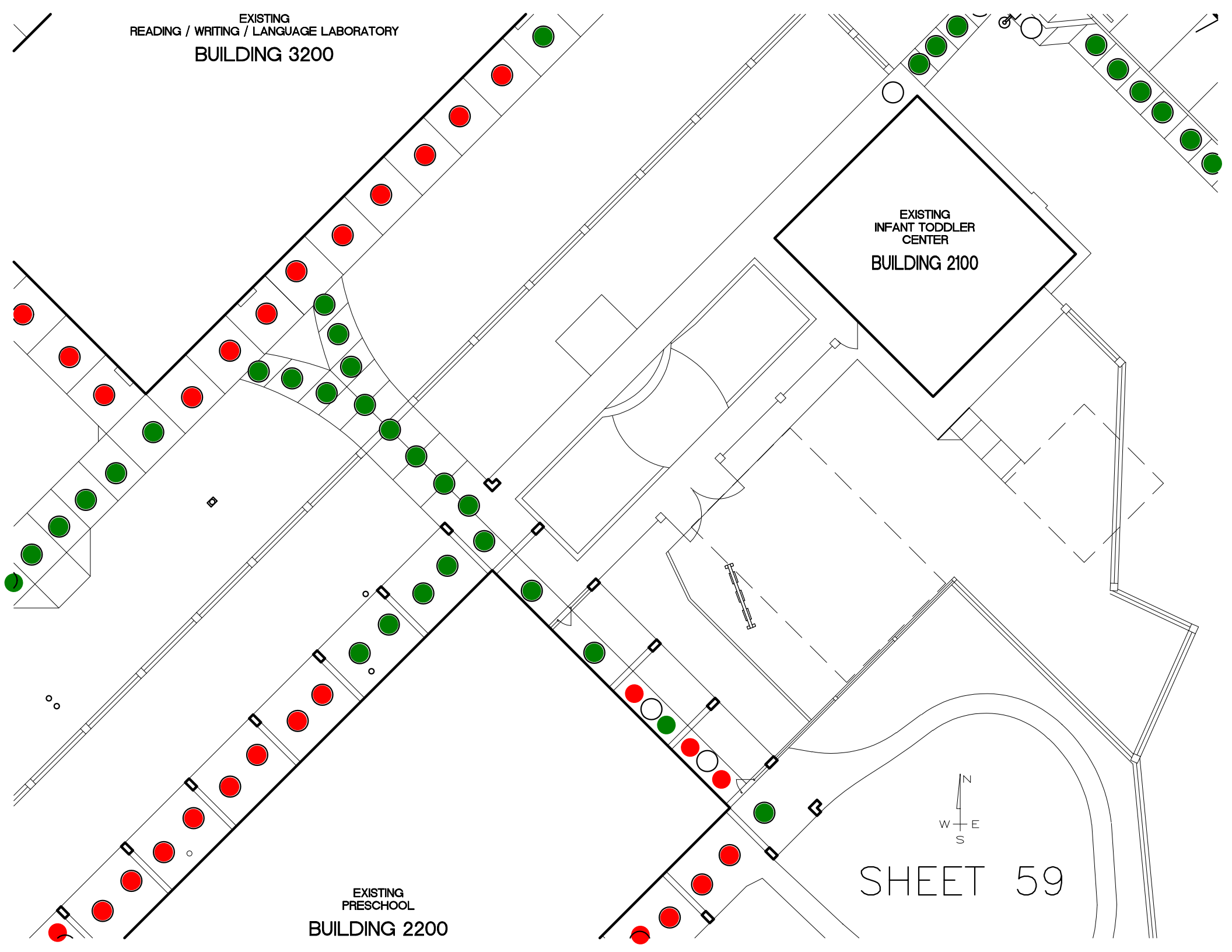

EXISTING  
INFANT TODDLER  
CENTER  
BUILDING 2100

EXISTING  
PRESCHOOL  
BUILDING 2000



SHEET 59

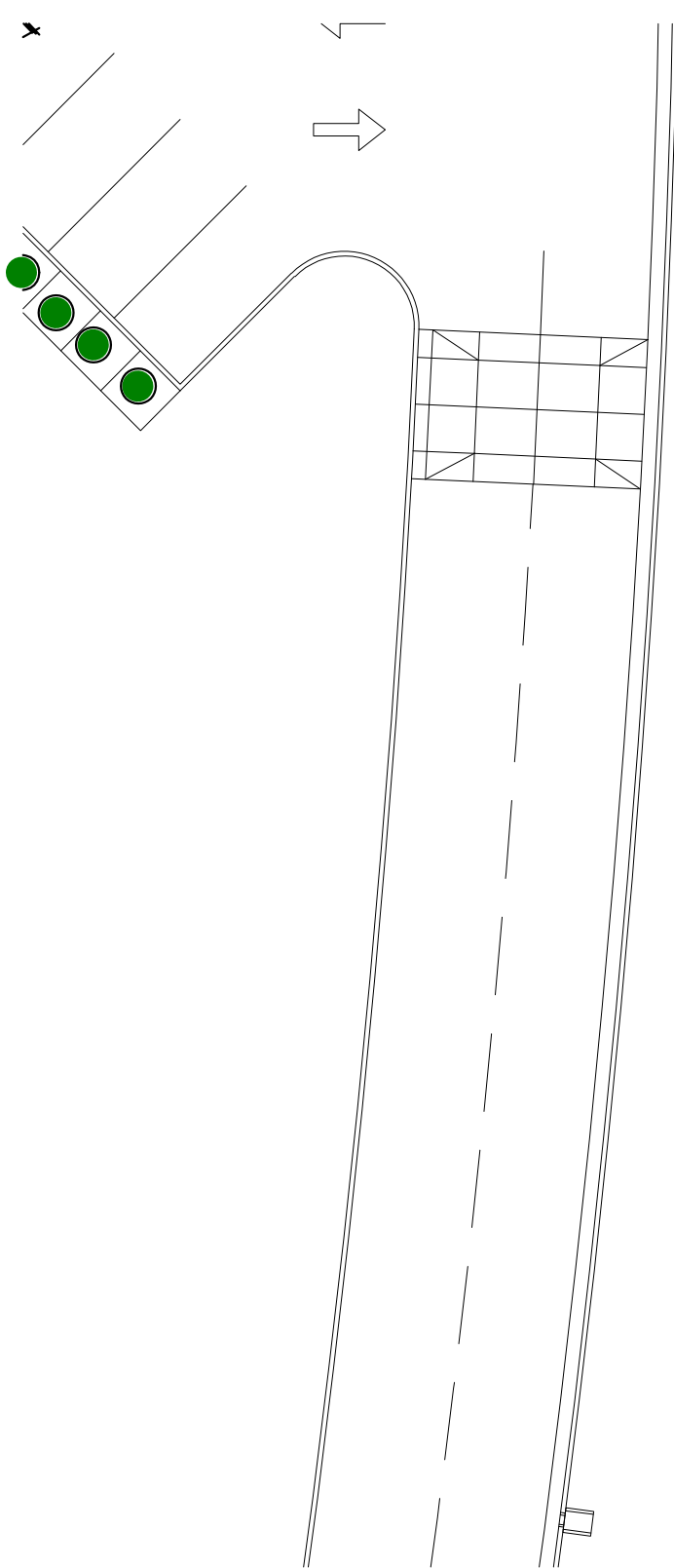

SHEET 60

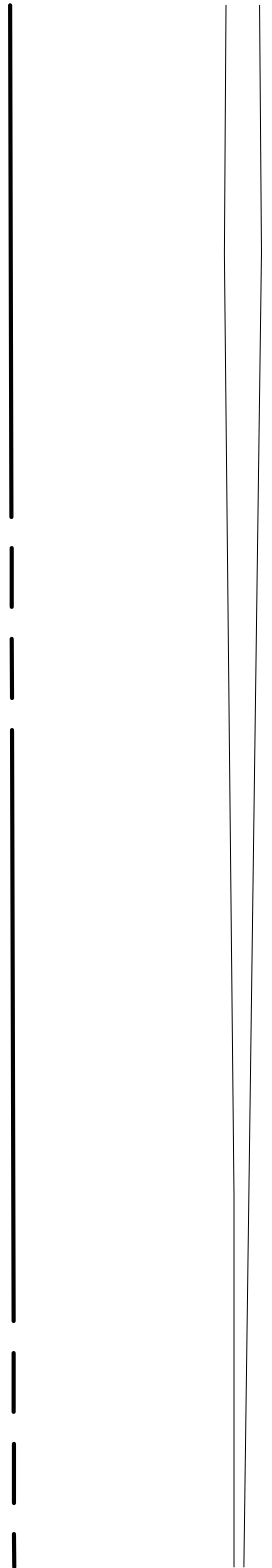

EXISTING  
RESTROOM/CONCESSION  
BUILDING 1900

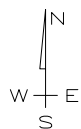

SHEET 61

STEP

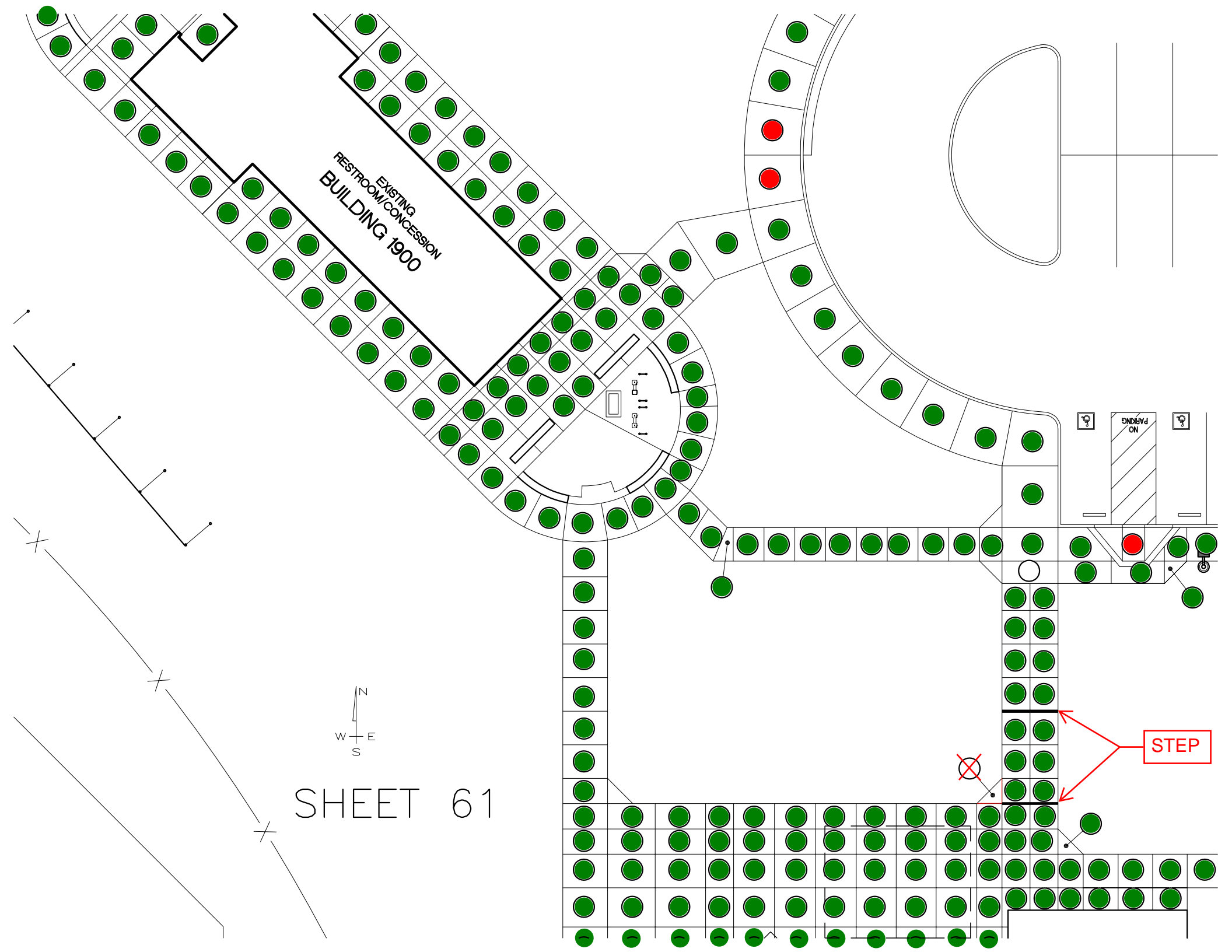

# VISITOR PARKING LOT E

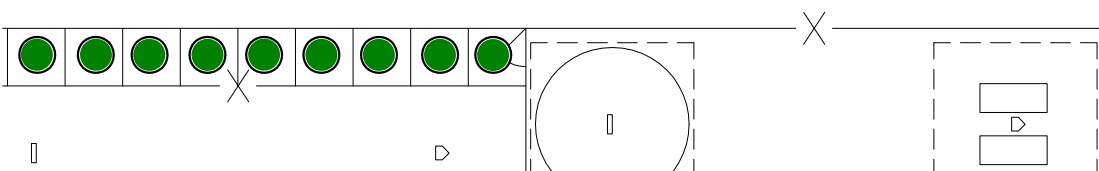
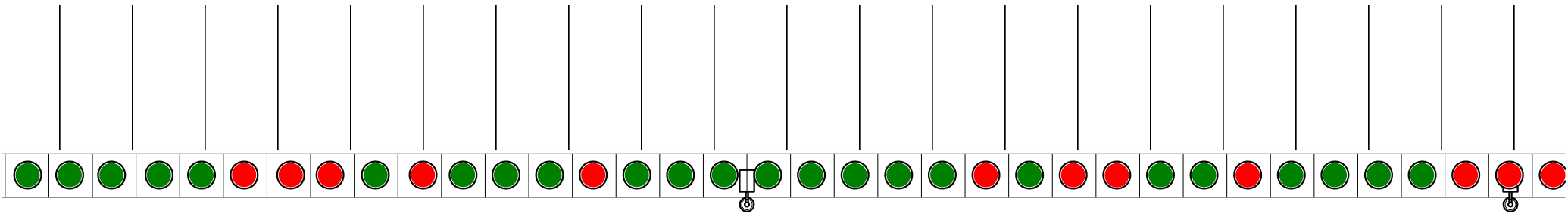
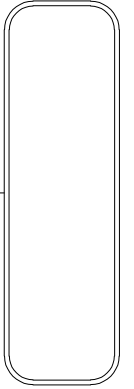

SHEET 62



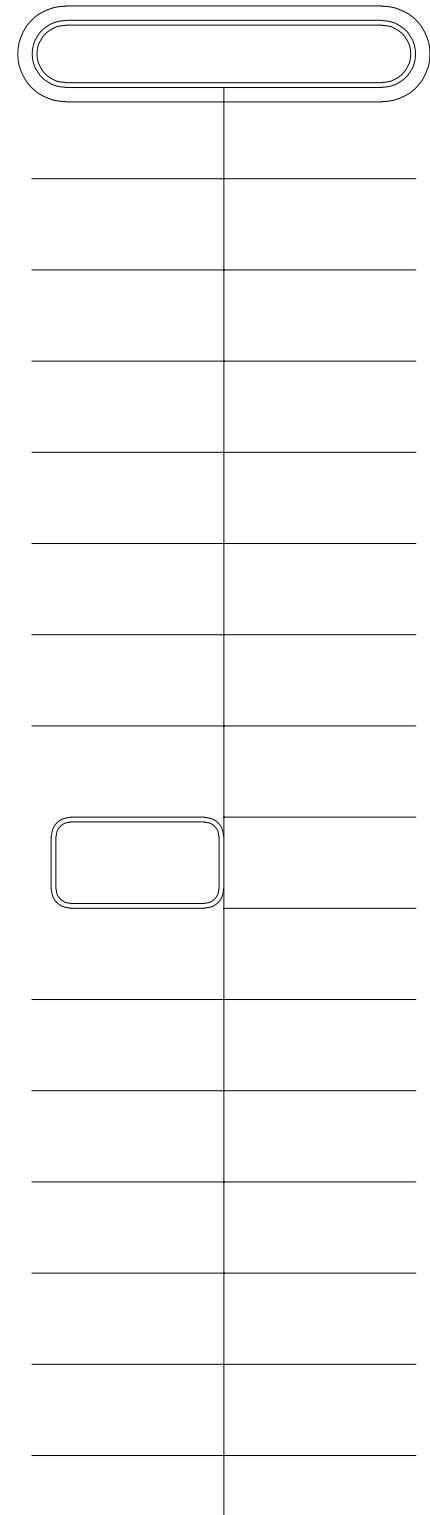
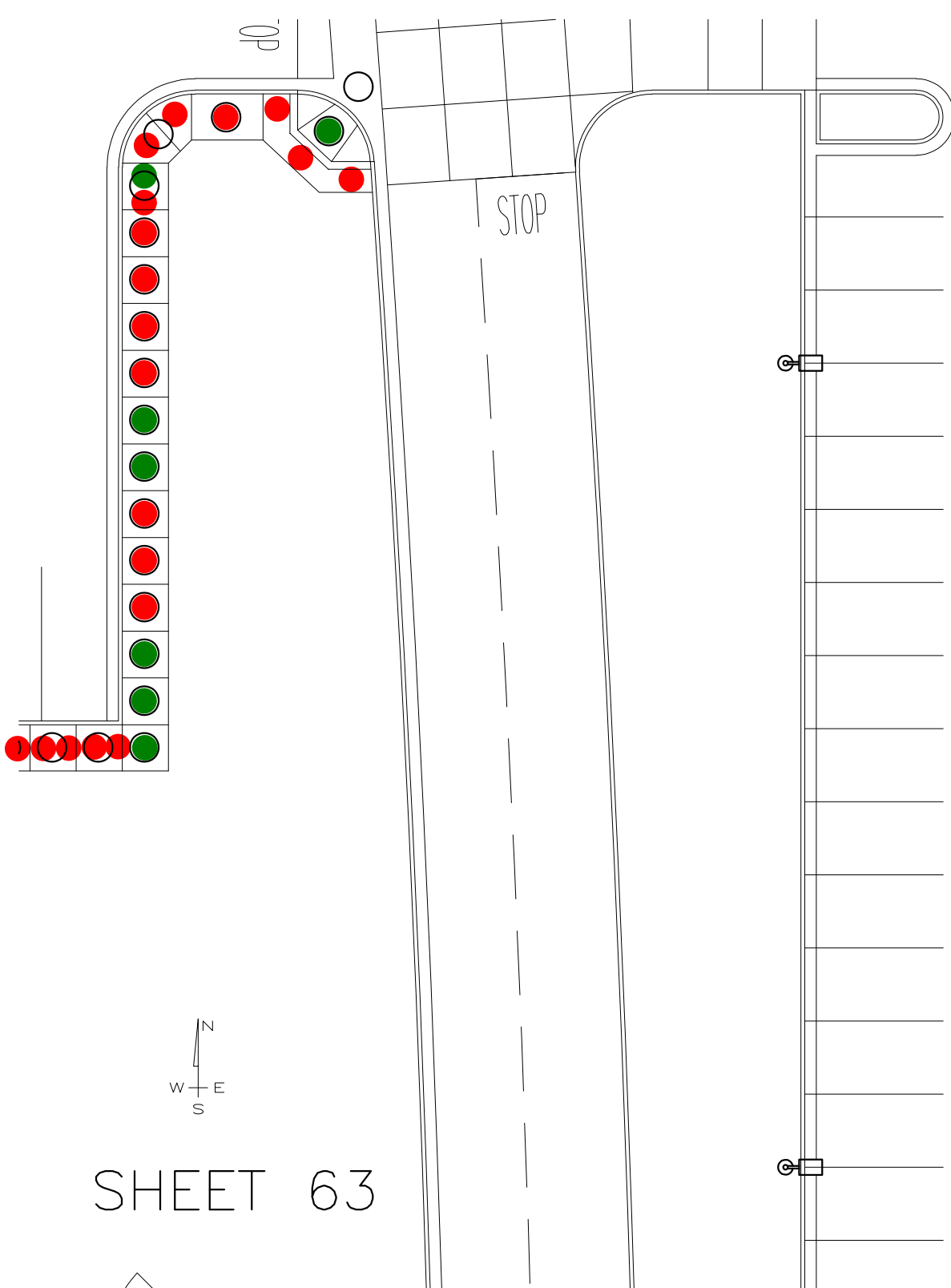

# SHEET 64

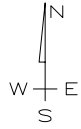

*STAFF, STUDENTS AND  
VISITOR PARKING LOT D*

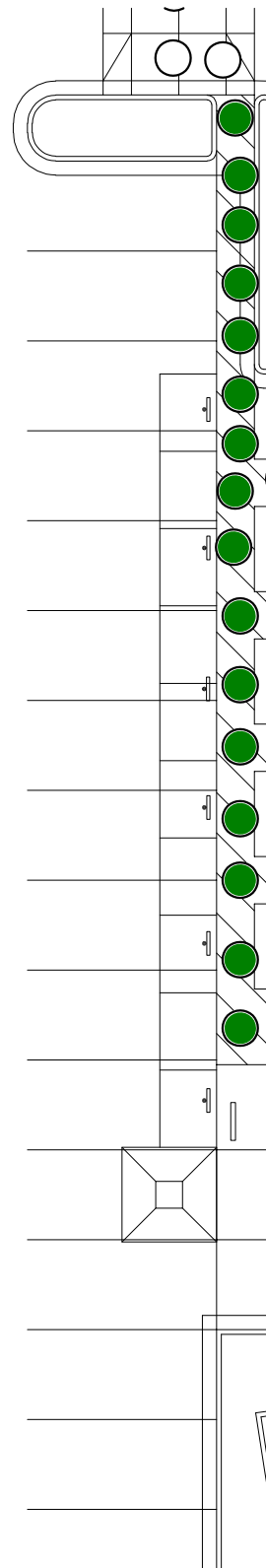

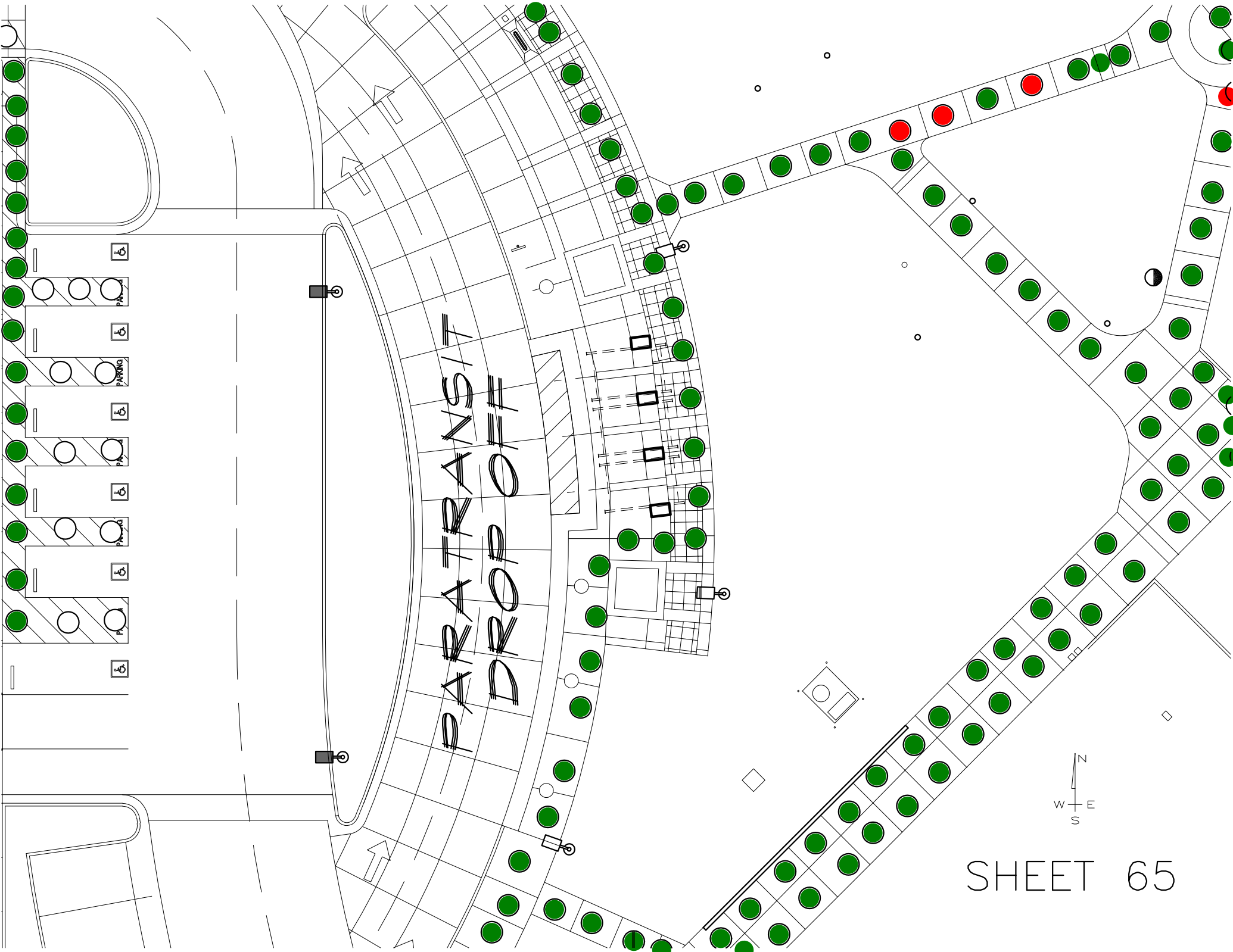

EXISTING  
BOOKSTORE  
BUILDING 2600

EXISTING  
STUDENT AFFAIRS OFFICE  
BUILDING 1600

BAD CONCRETE

LESS THAN 4'  
WIDTH + BAD  
CONCRETE

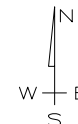

SHEET 66

EXISTING  
MEYER BUSINESS BUILDING  
BUILDING 1500

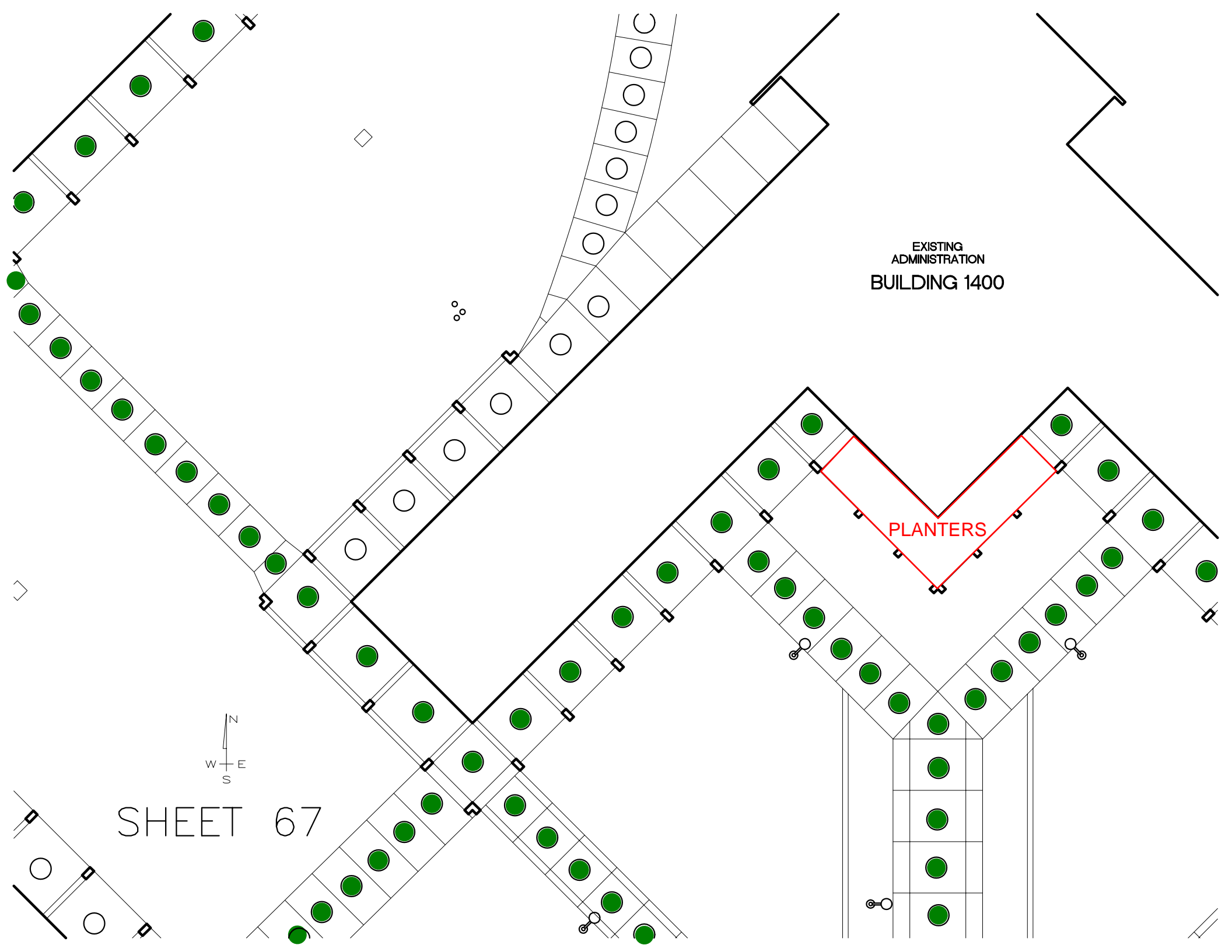

EXISTING  
ADMINISTRATION  
BUILDING 1400

PLANTERS



SHEET 67

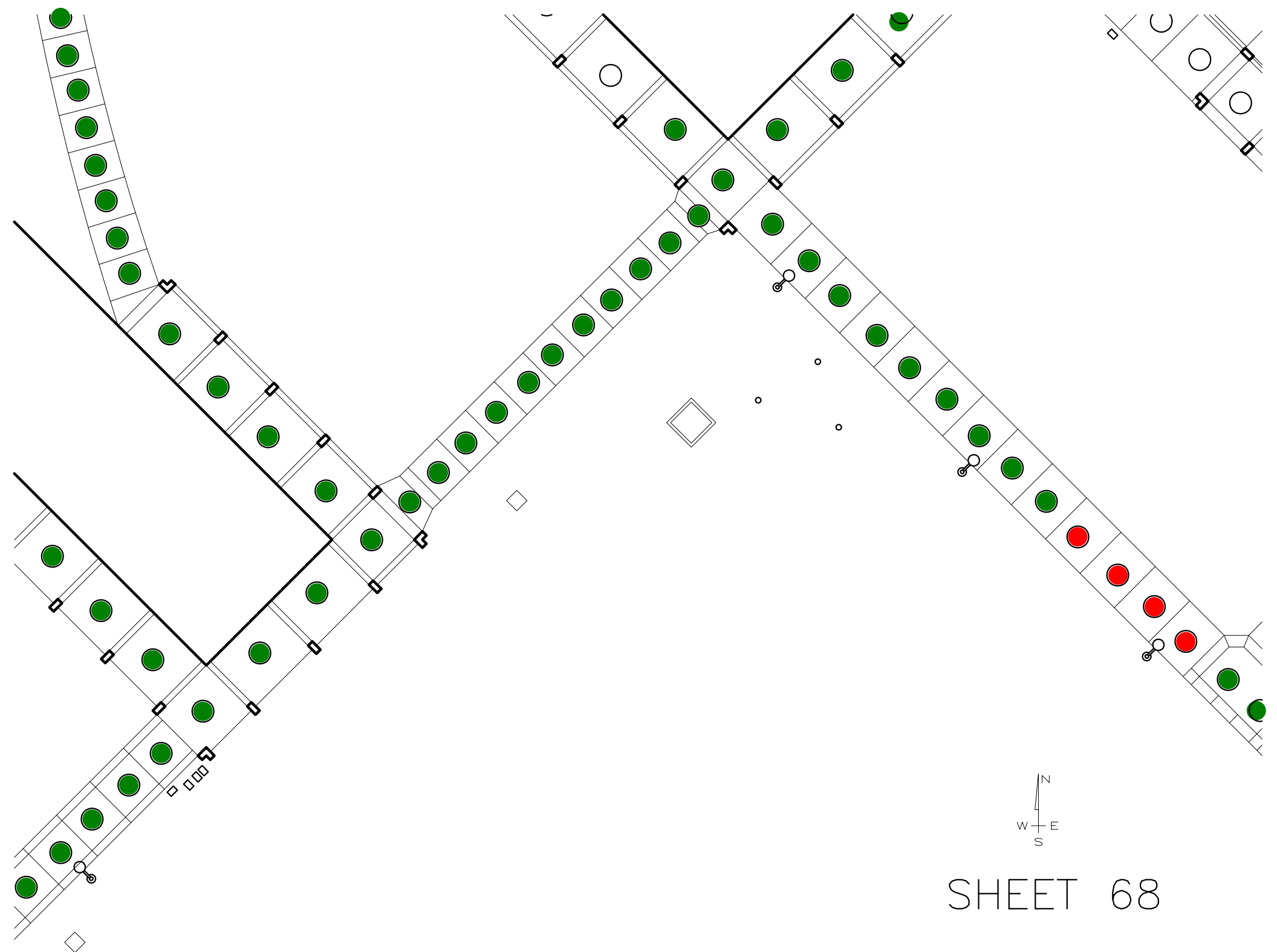

SHEET 68

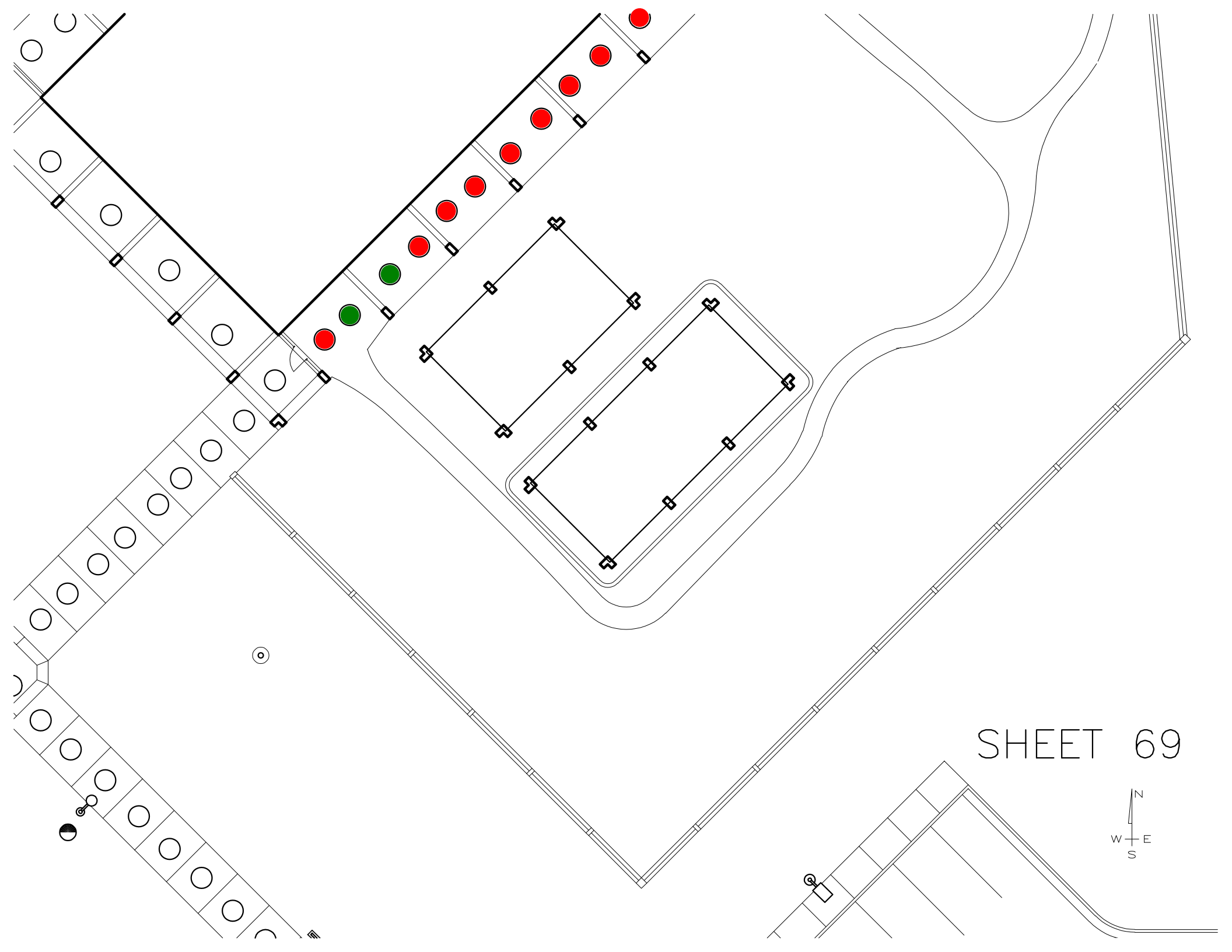

SHEET 69

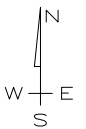

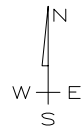
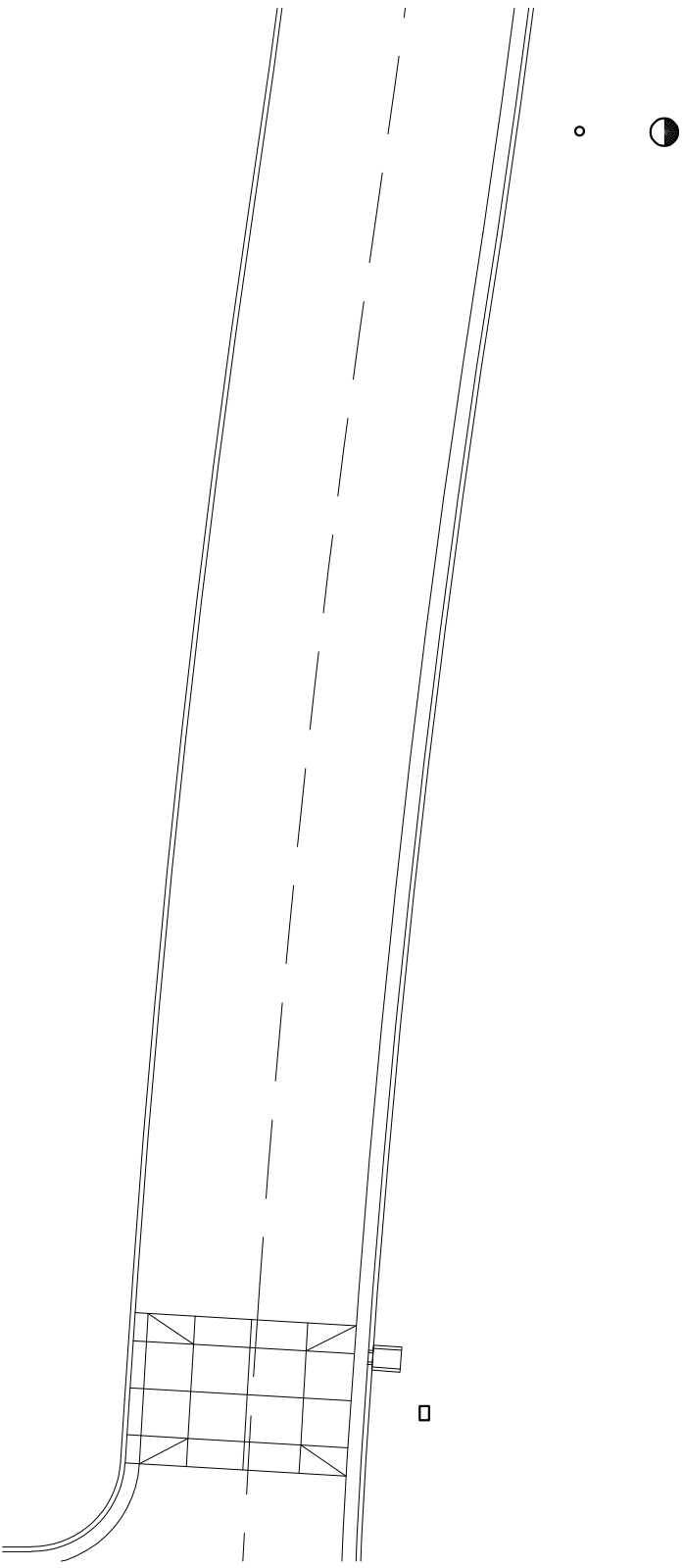

SHEET 70

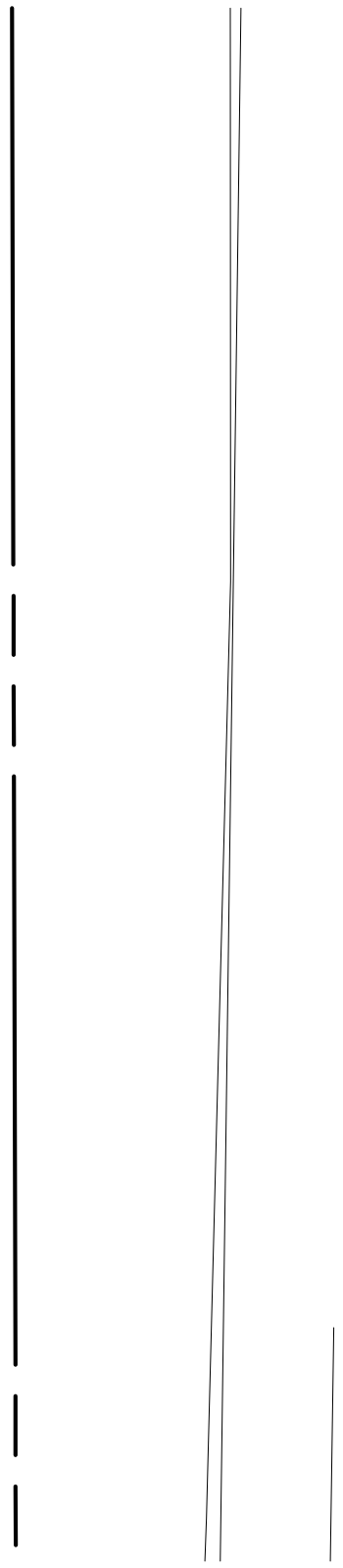



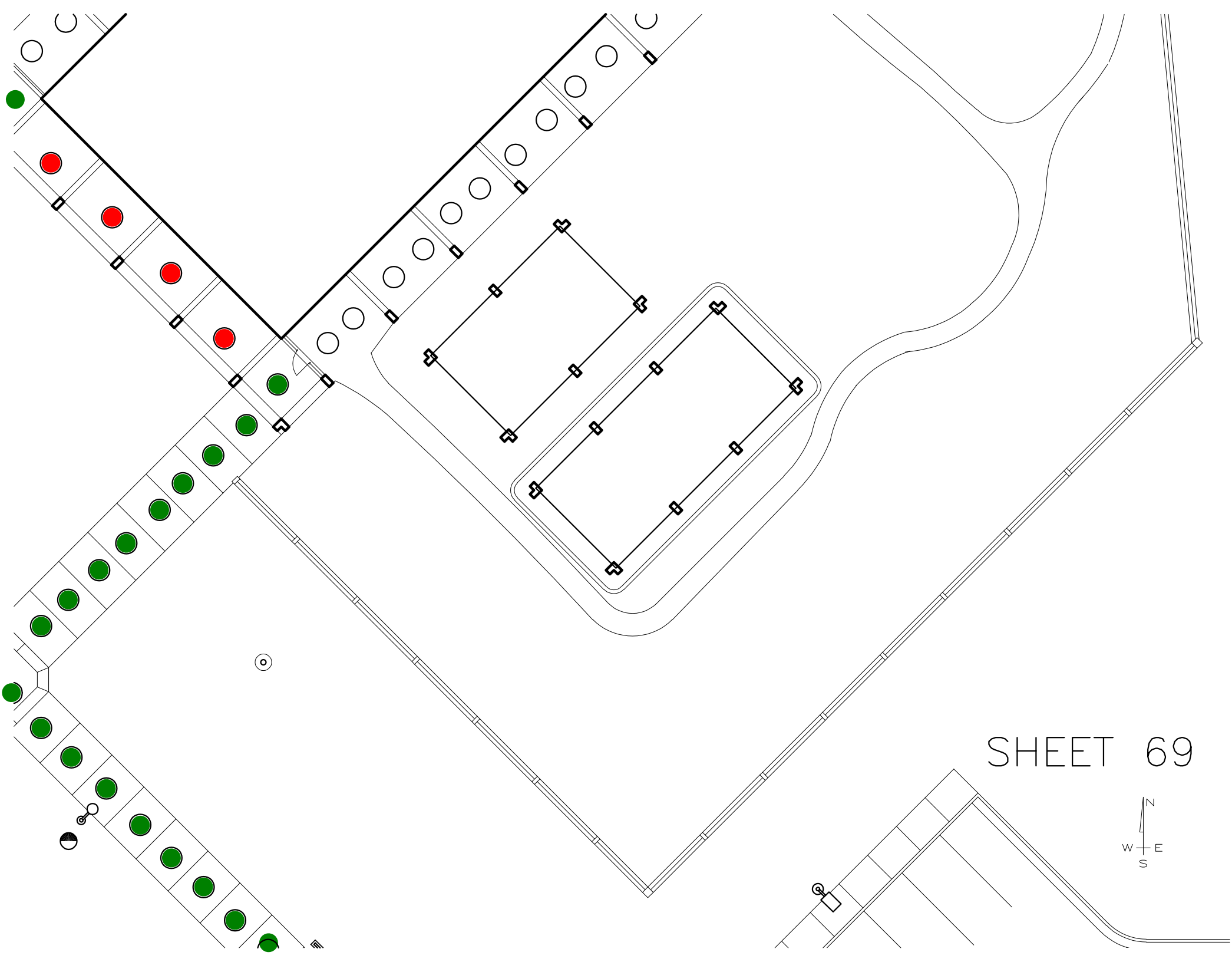

SHEET 69



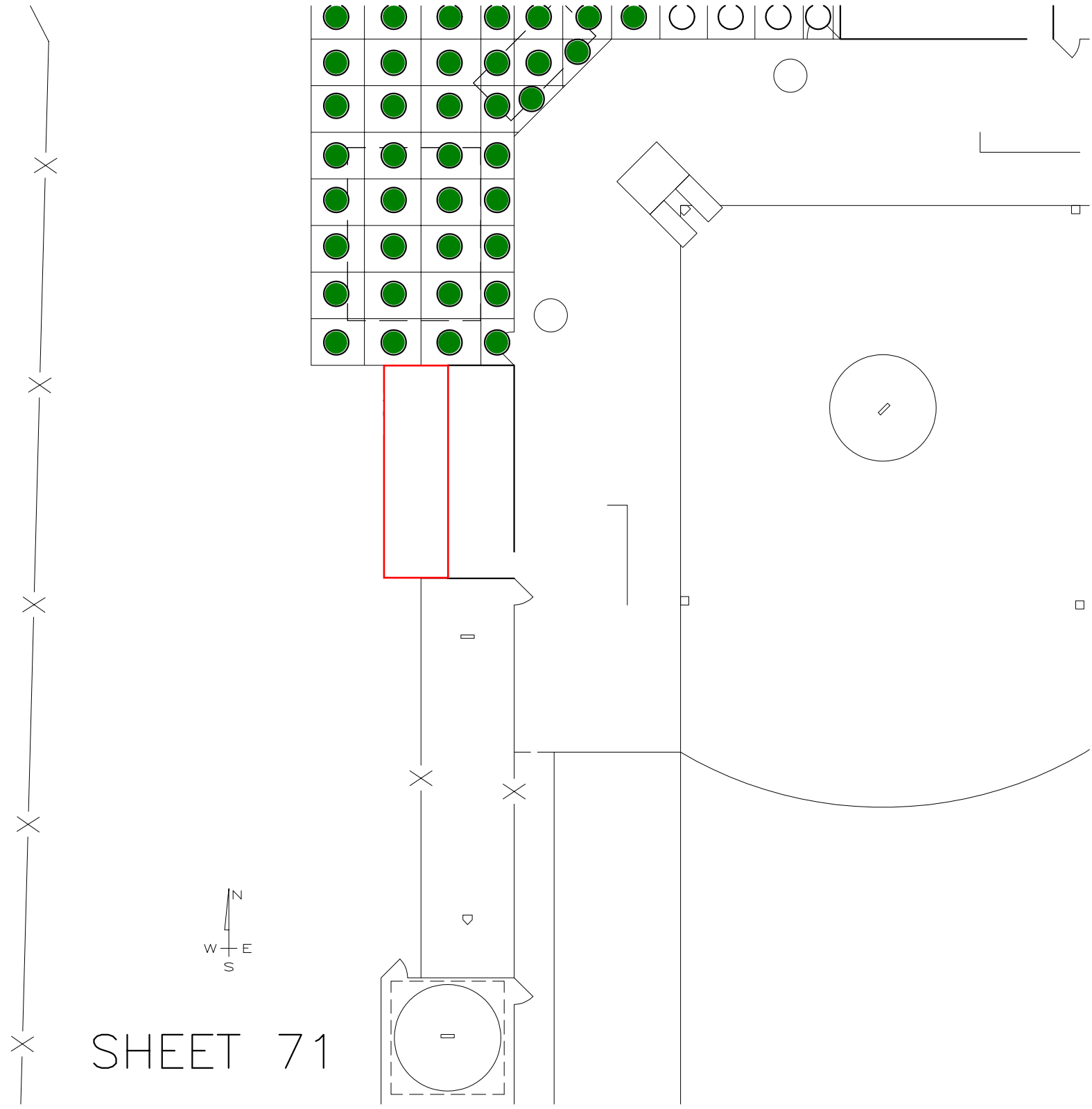

SHEET 71

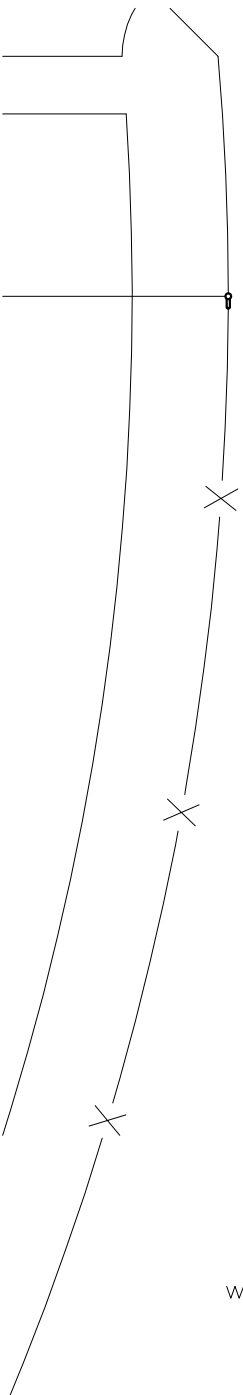

SHEET 72

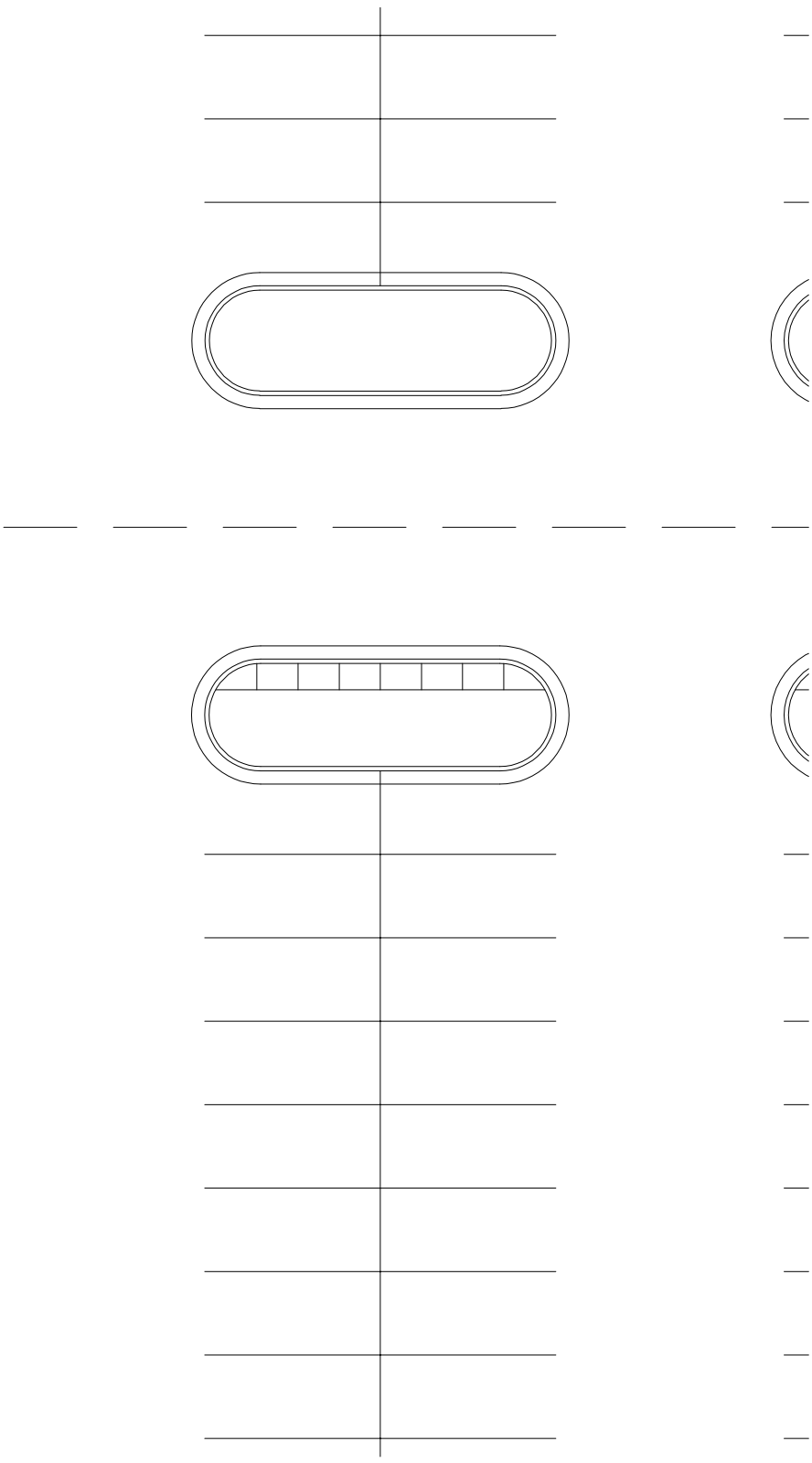
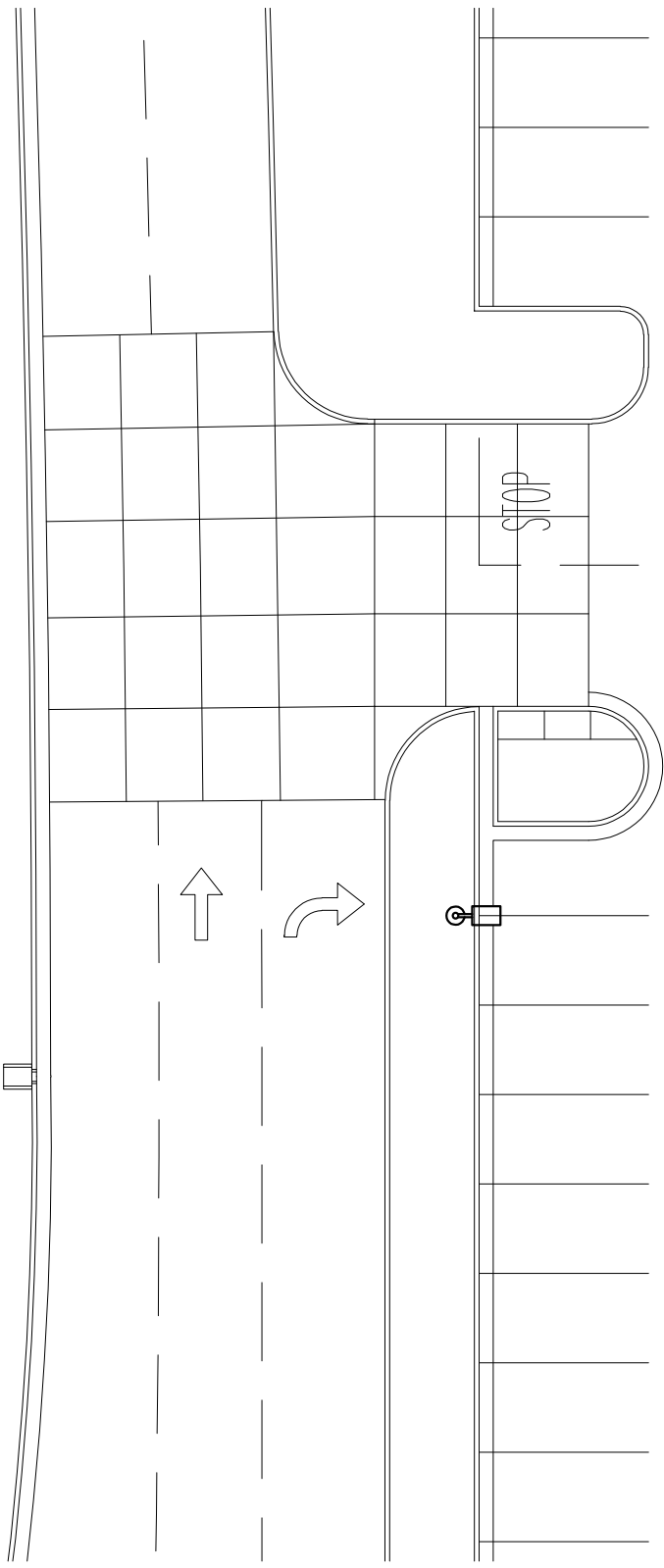

# SHEET 73

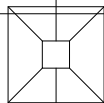
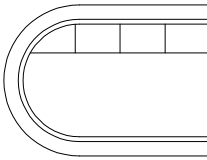
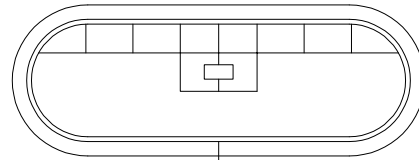
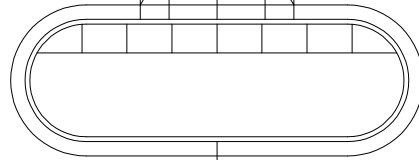
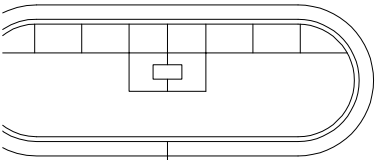
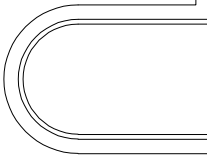
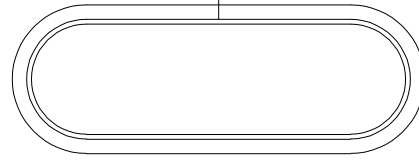
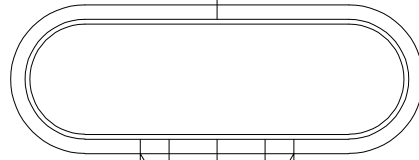
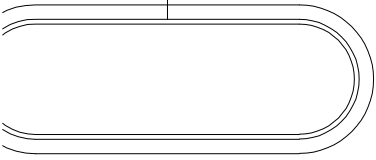
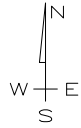

# SHEET 74

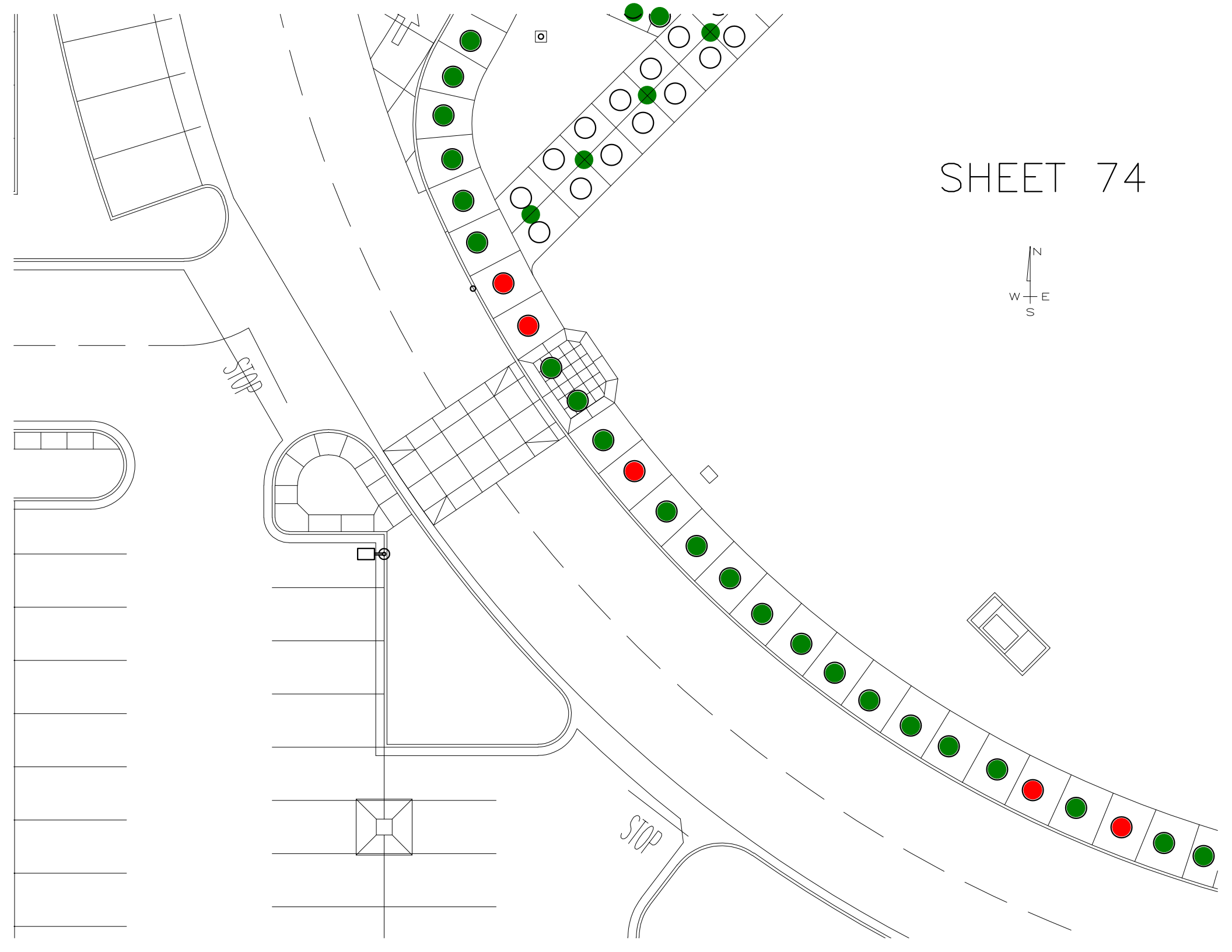
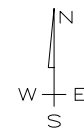

BUILDING 1500

SHEET 75



SHEET 76

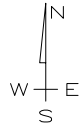

VEHICLE  
STOP OFF

## SHEET 77

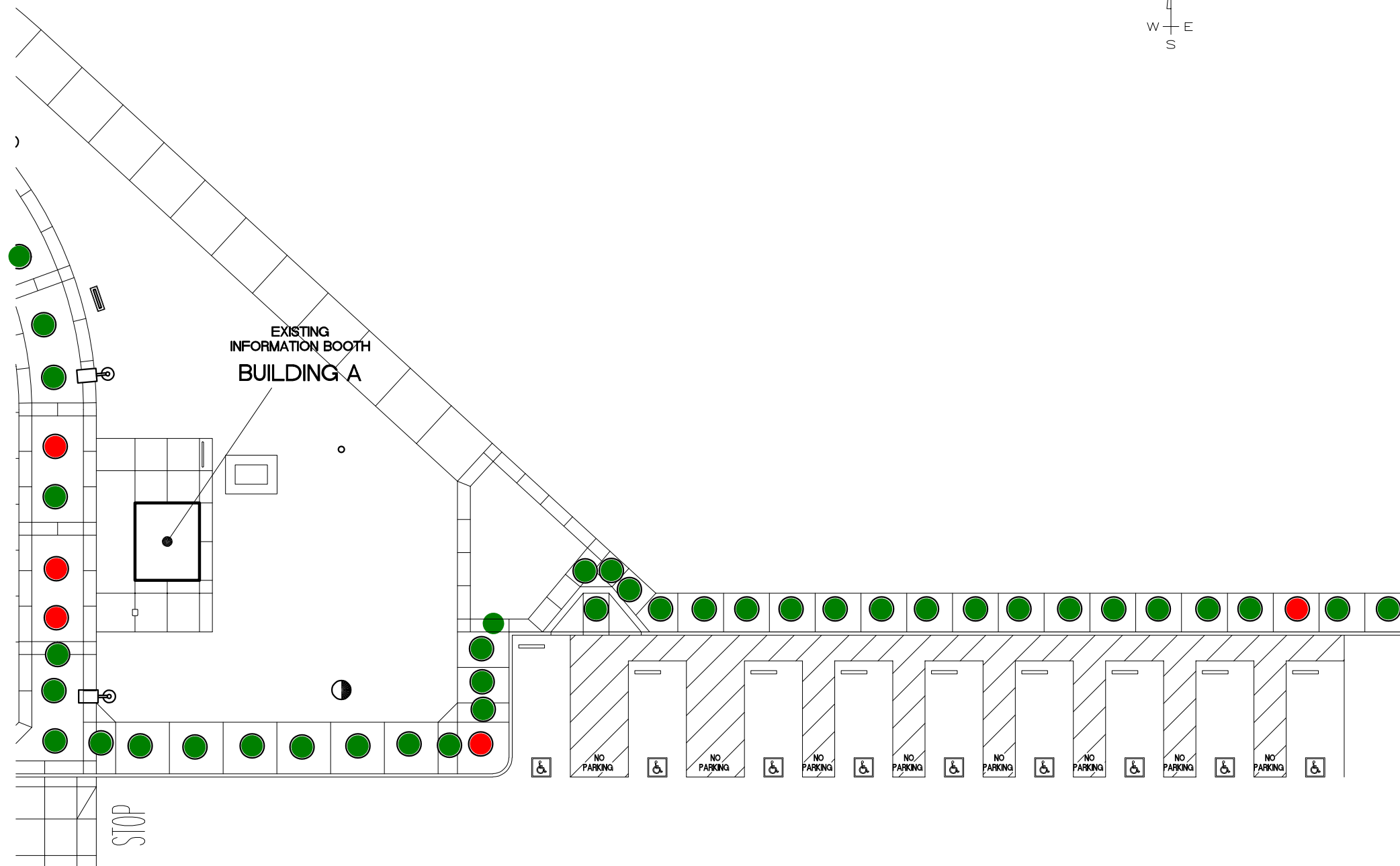
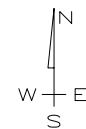



SHEET 78



STAFF, STUDENTS AND  
VISITOR PARKING LOT

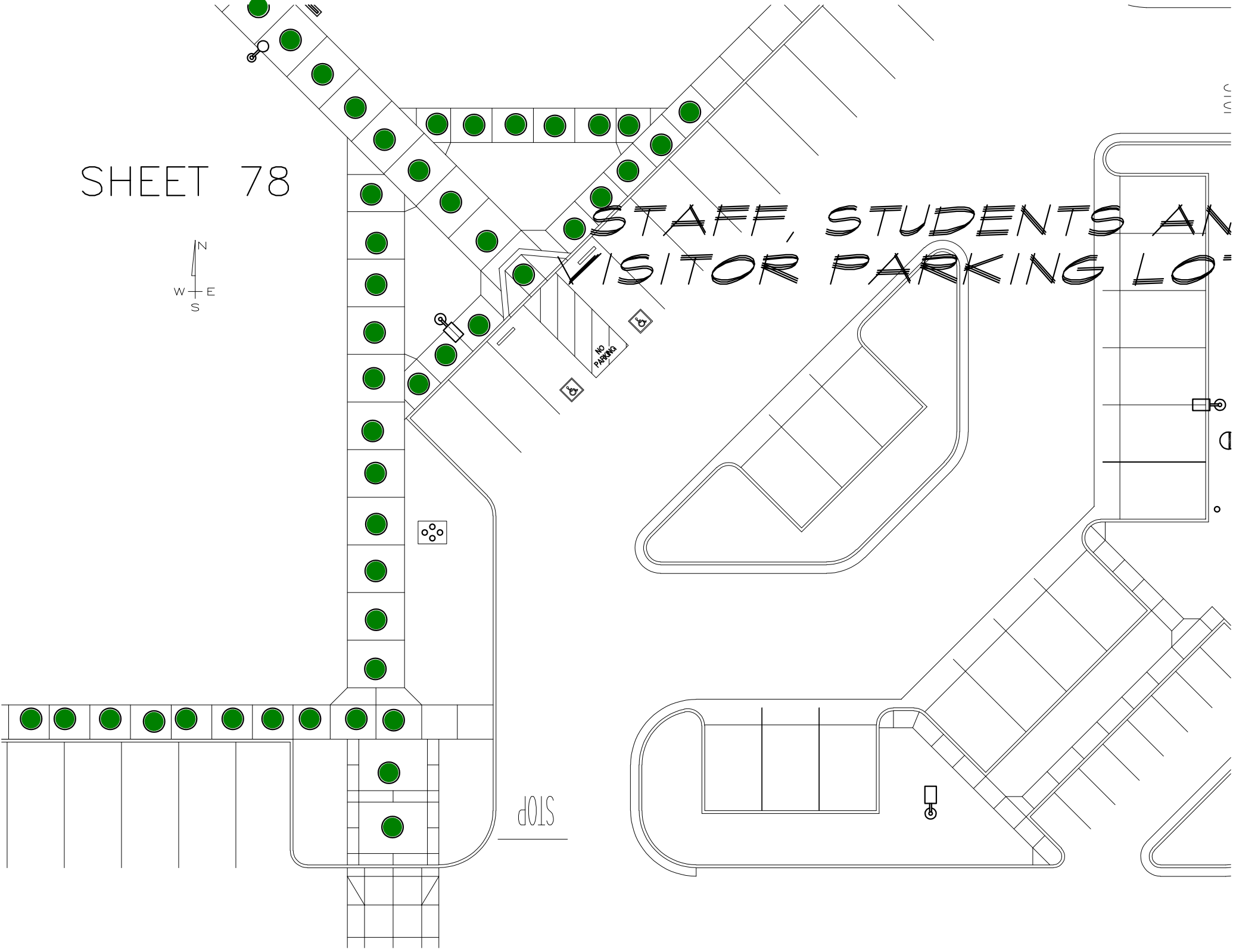

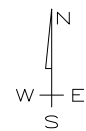
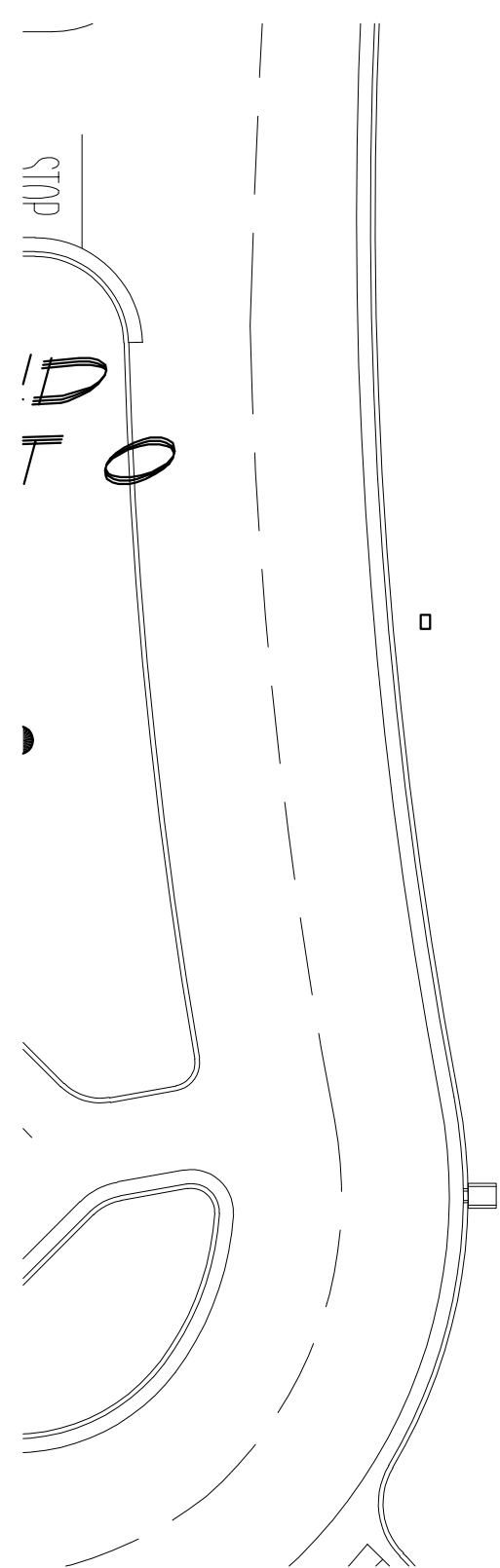

SHEET 79

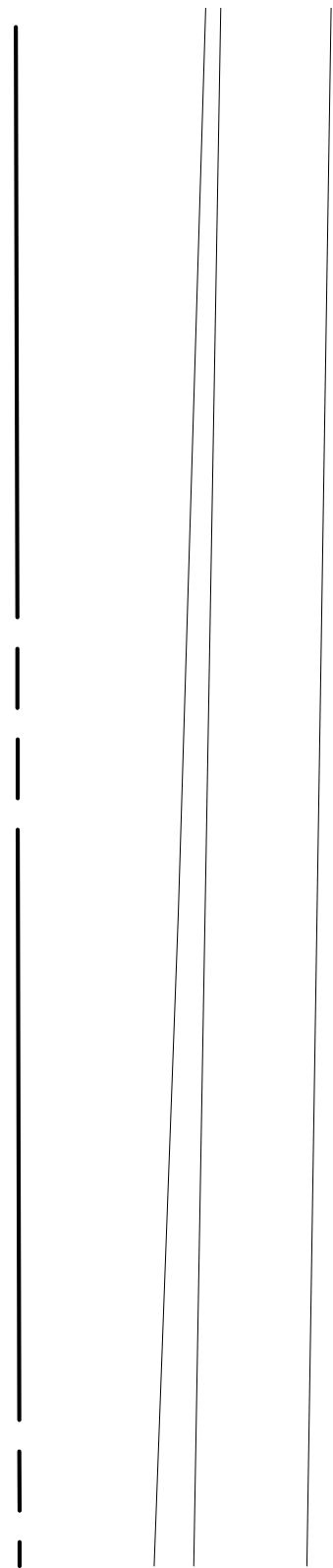

SHEET 80

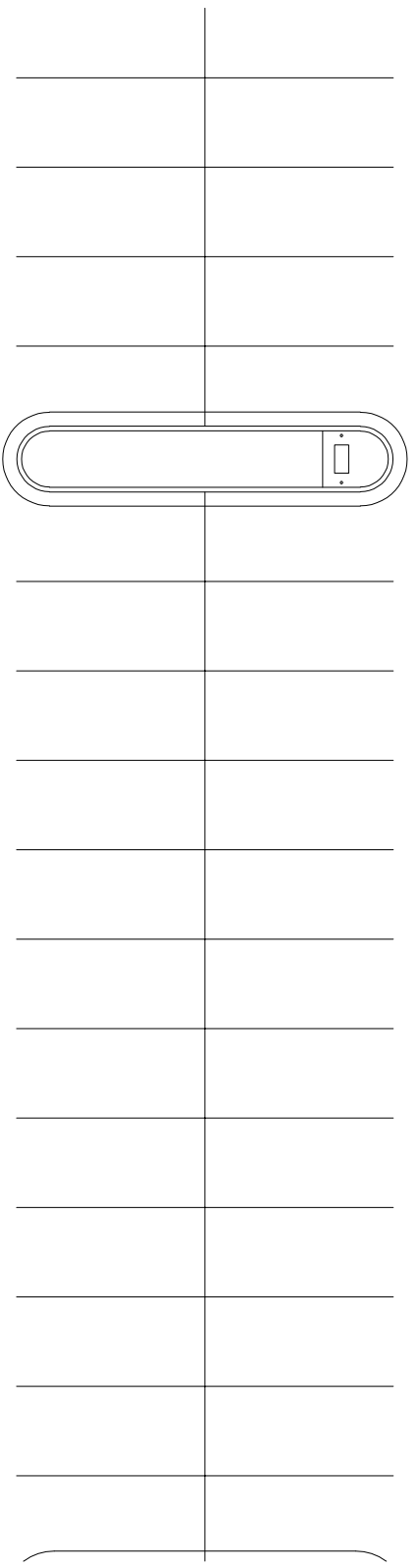
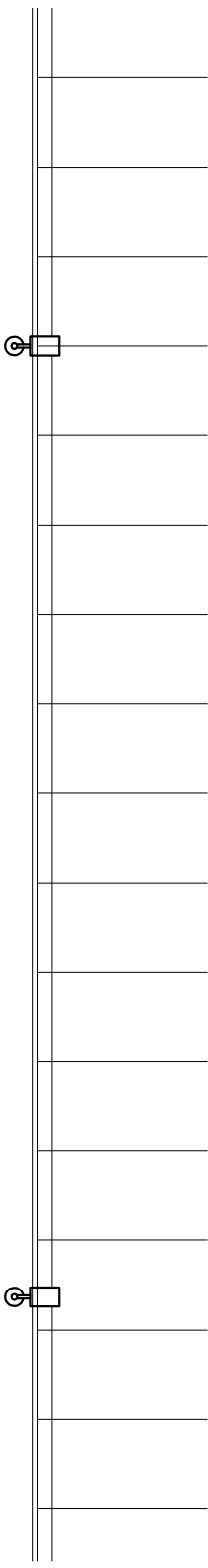
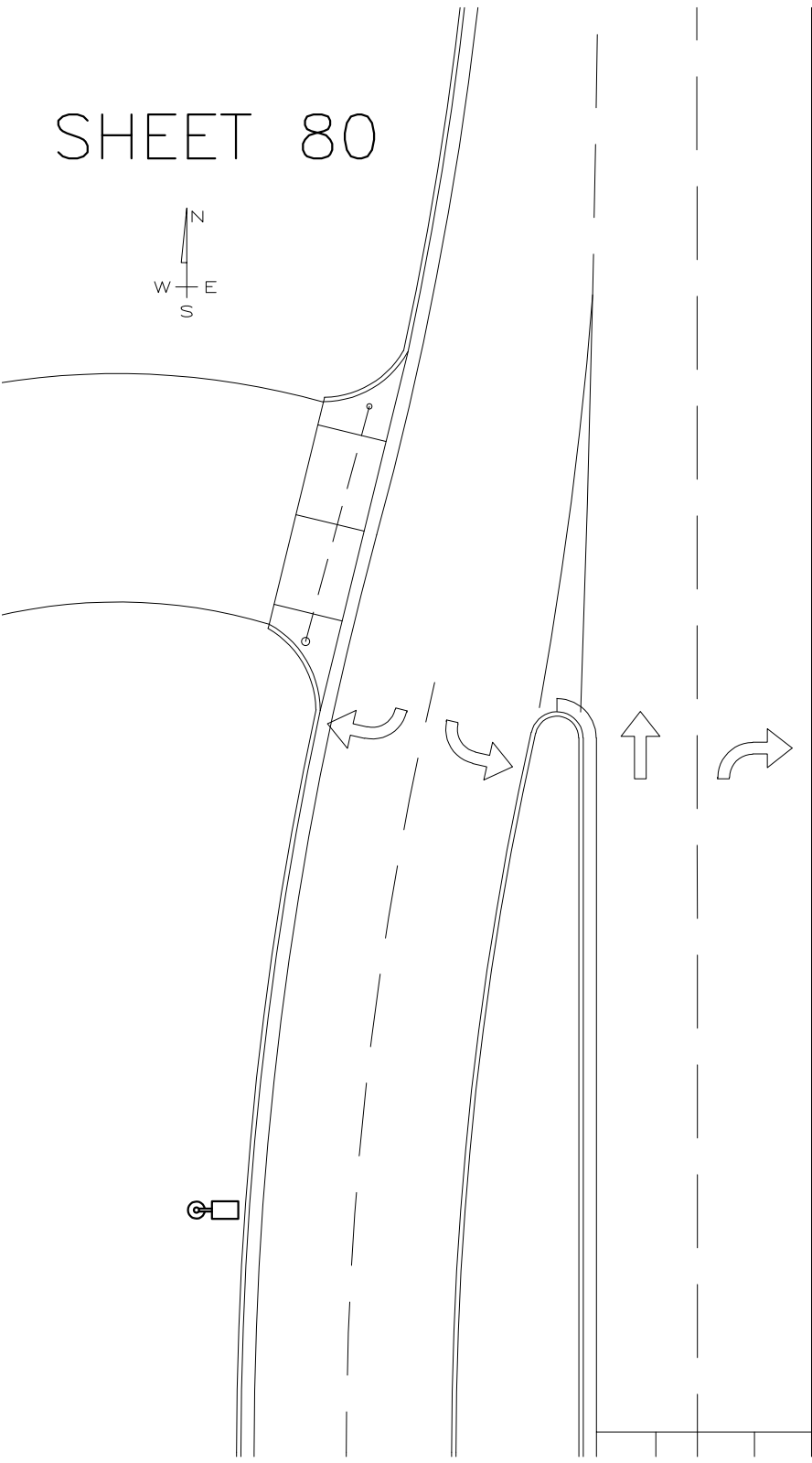

# STAFF, STUDENTS AND VISITOR PARKING LOT C

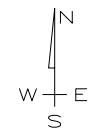
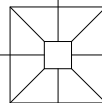
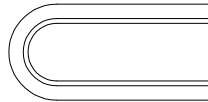
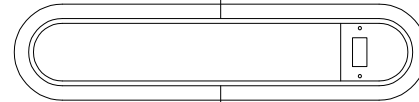
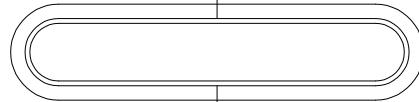
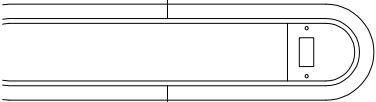



SHEET 82



STAFF, STUDENT  
VISITOR PARKING

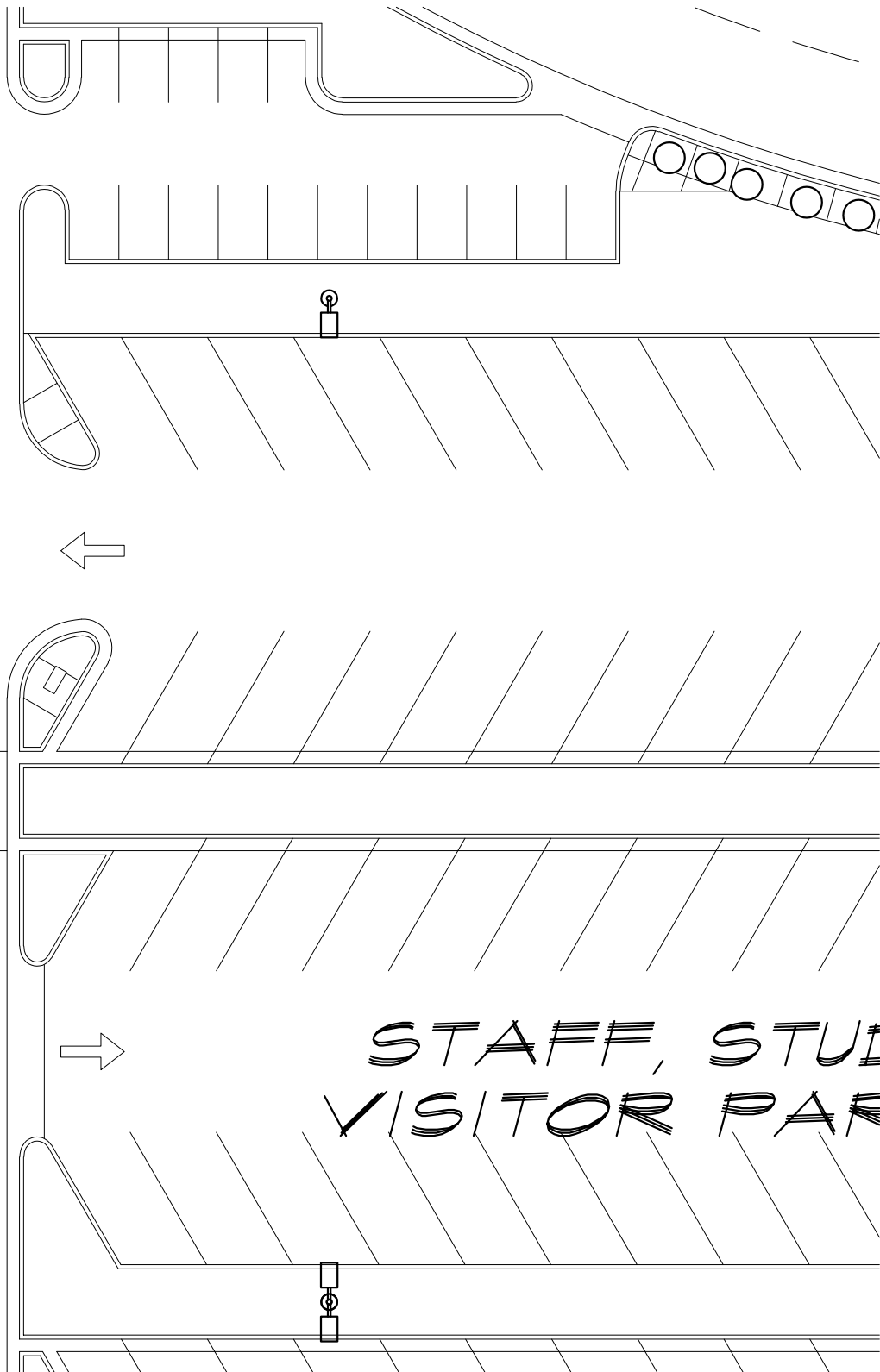

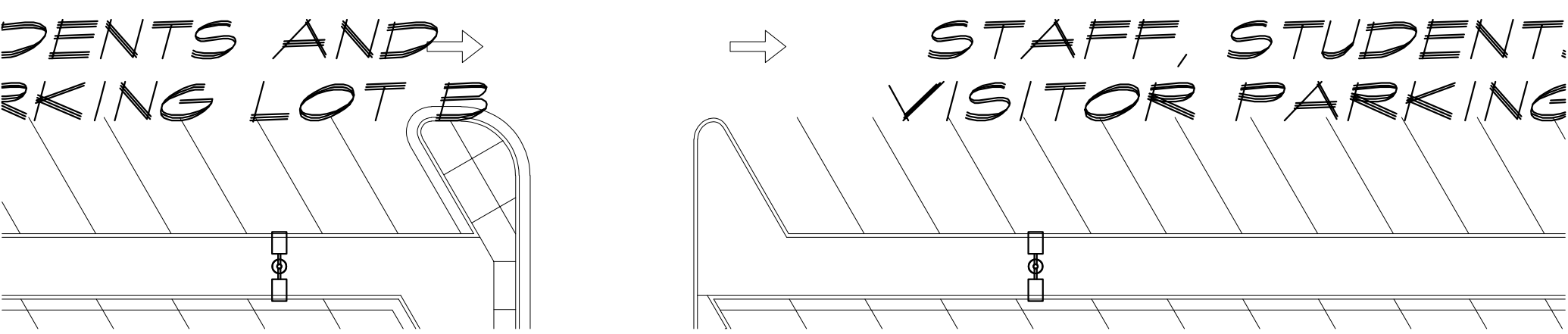
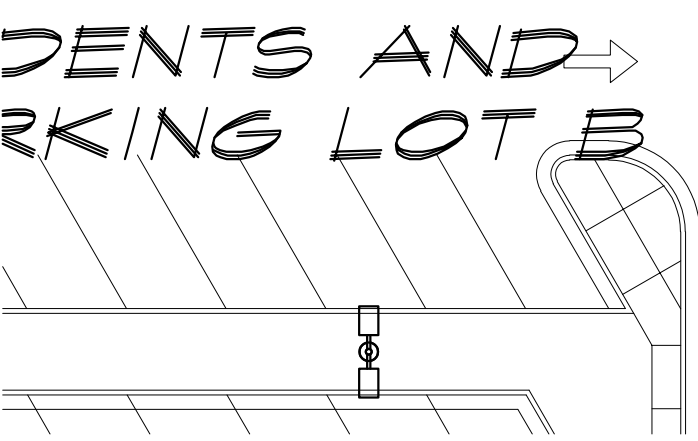
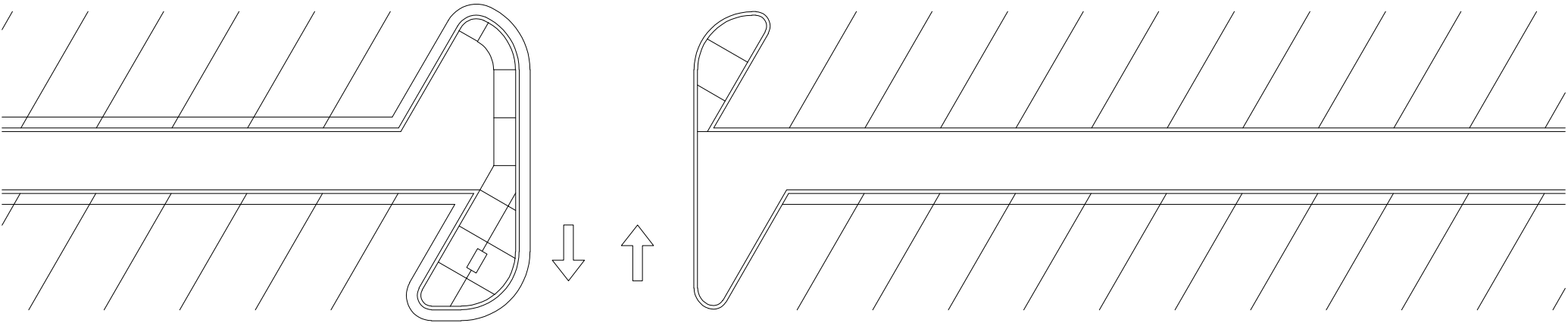
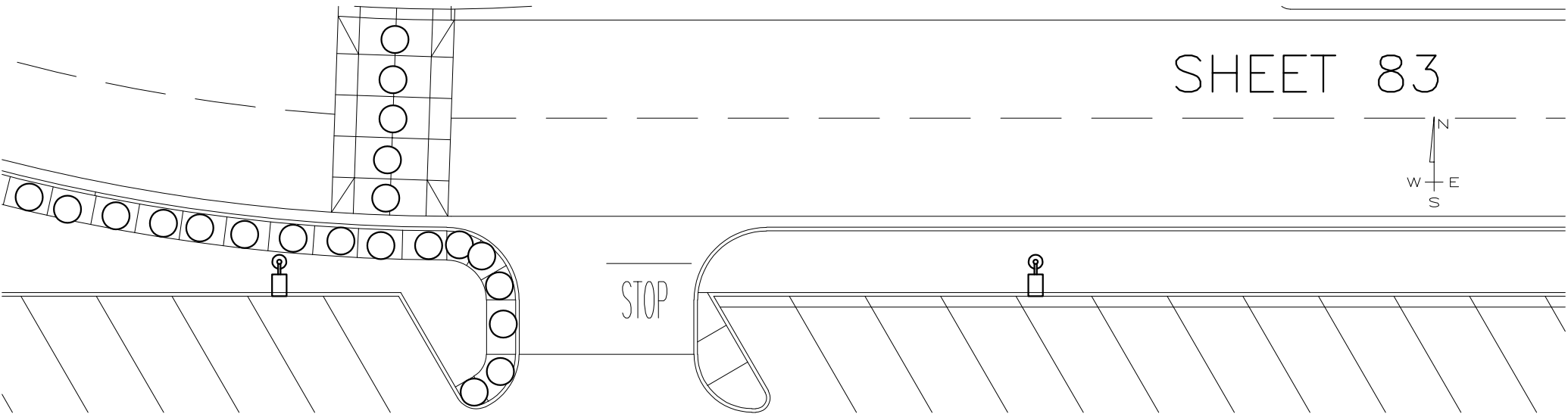
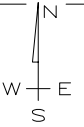

DENTS AND  
PARKING LOT B

STAFF, STUDENT,  
VISITOR PARKING

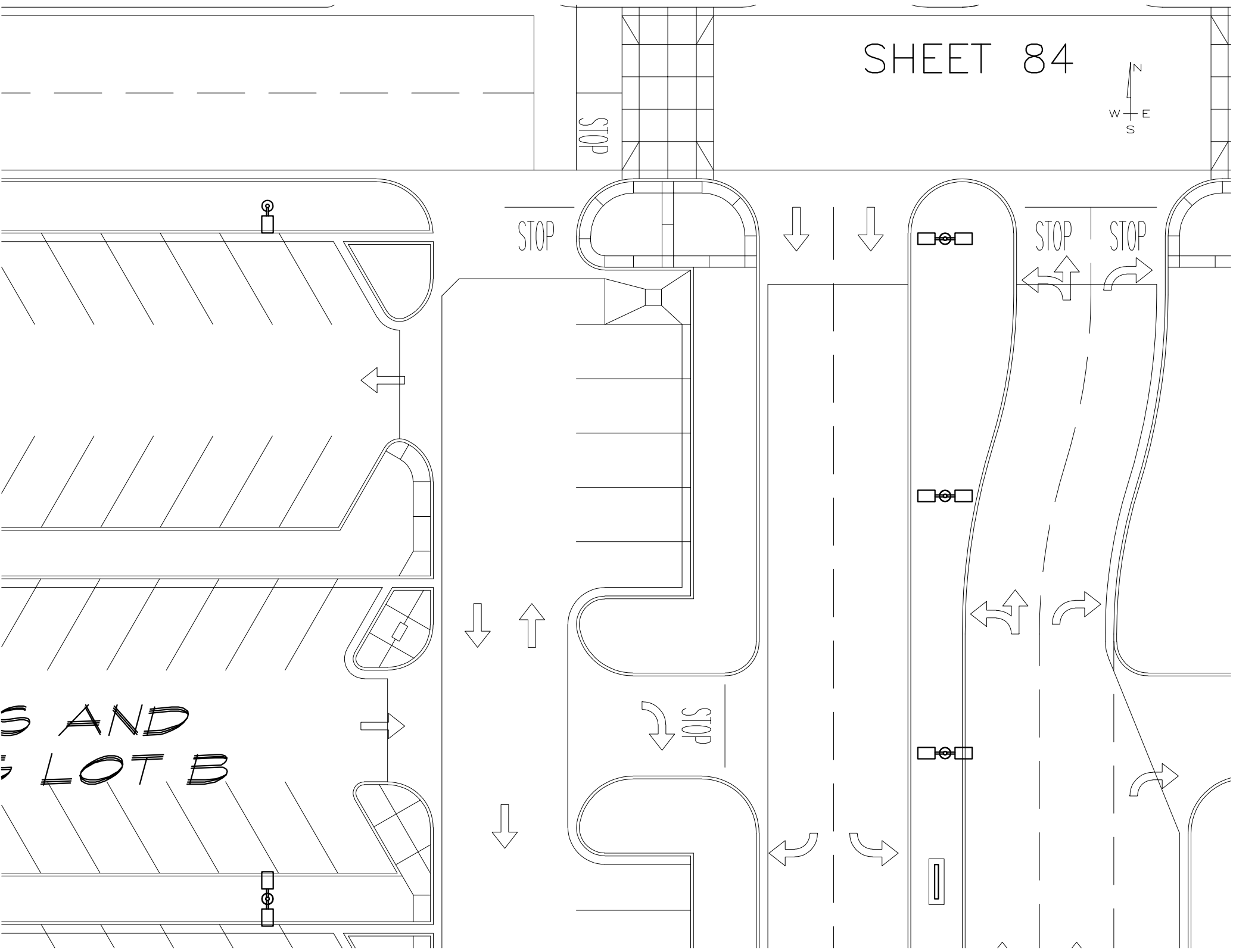

STOP

STOP

STOP

STOP

STOP

S AND  
LOT B

# SHEET 85

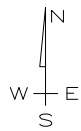

STOP

*STAFF, STUDENTS AND  
VISITOR PARKING LOT*





SHEET 86

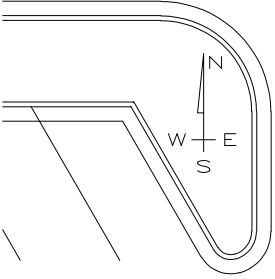

STOP

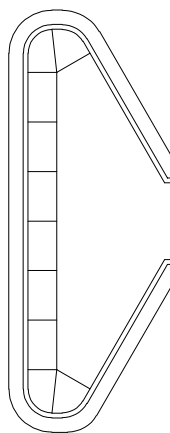
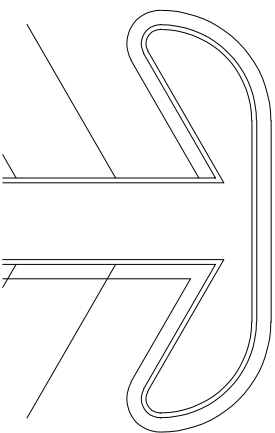
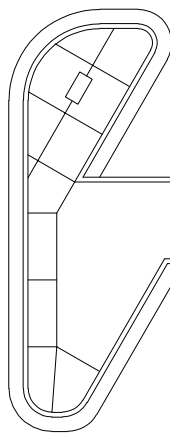
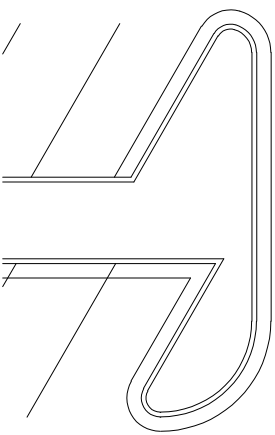
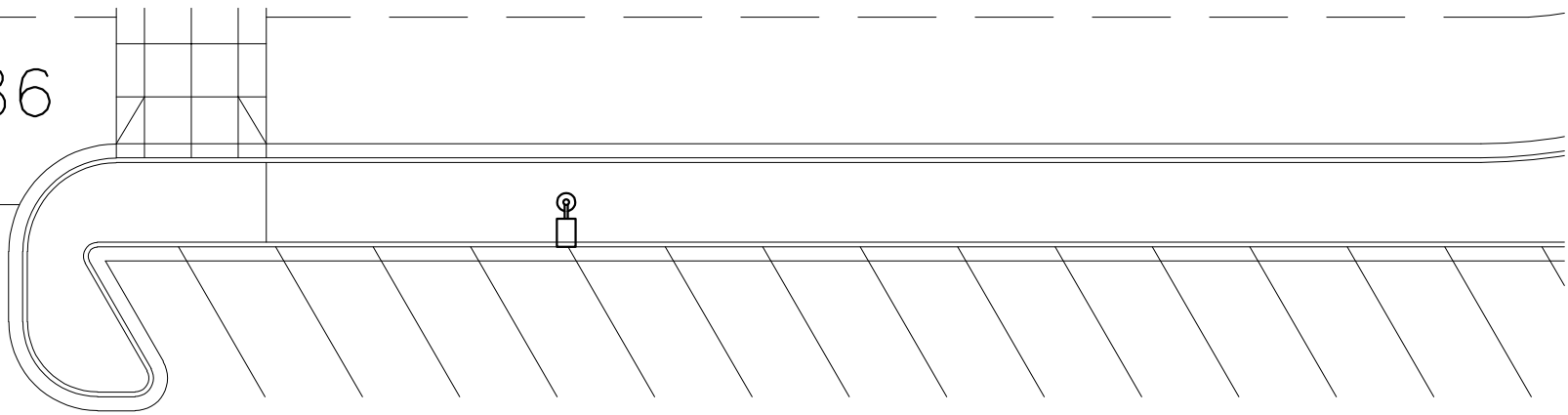

STAFF, STUDENTS AND  
VISITOR PARKING LOT

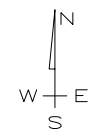
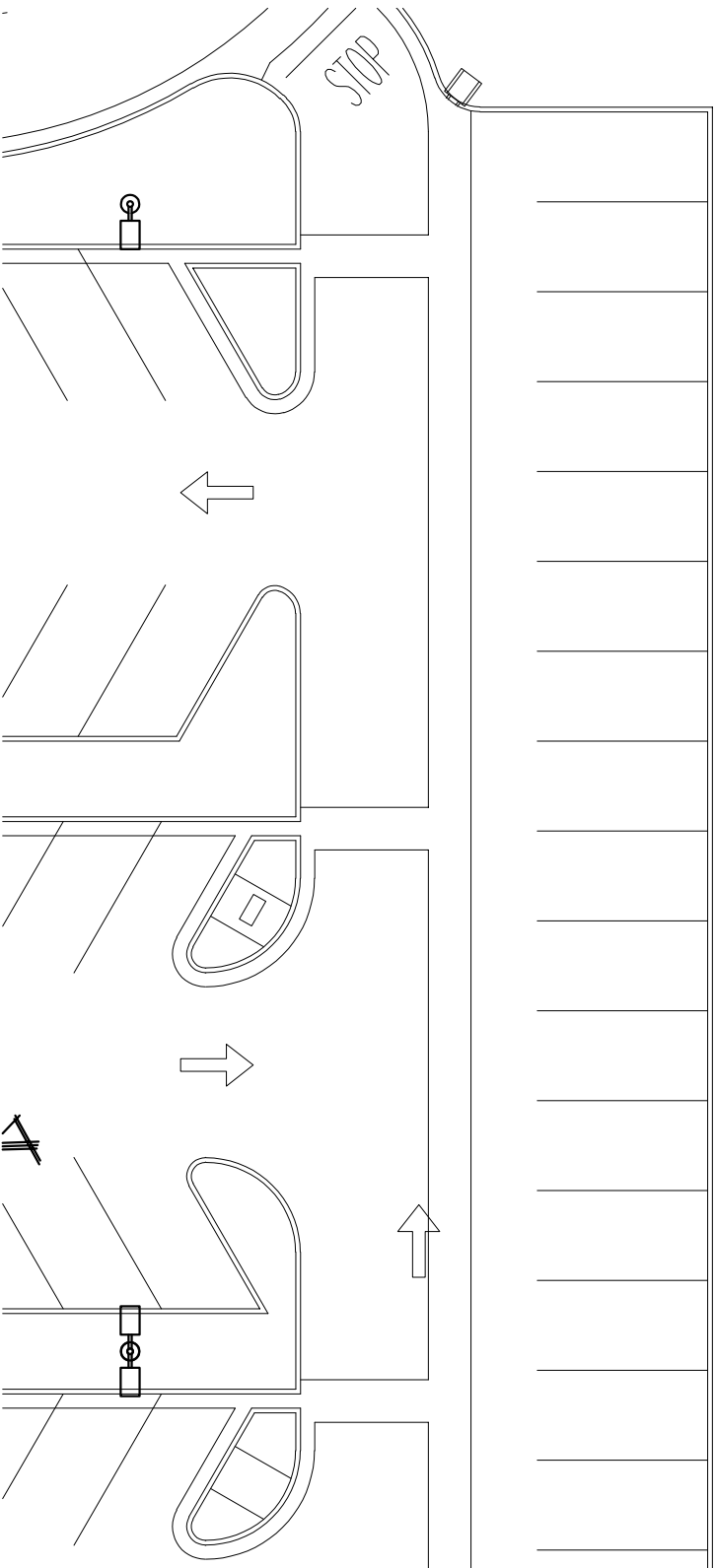

SHEET 87

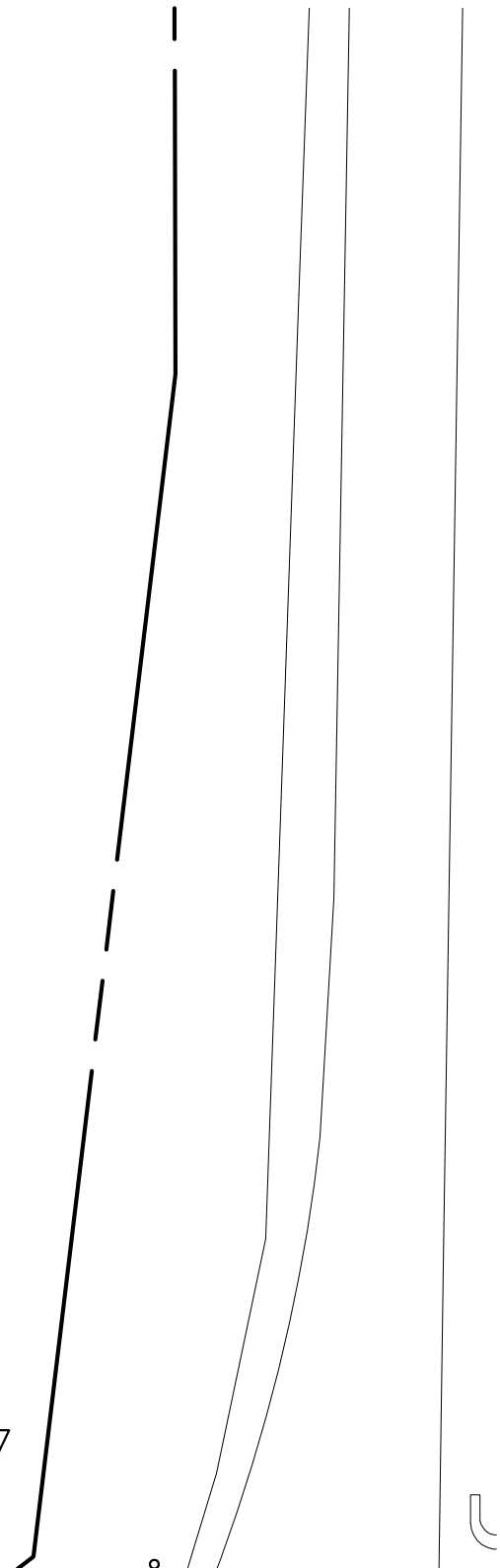

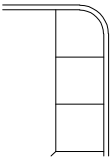
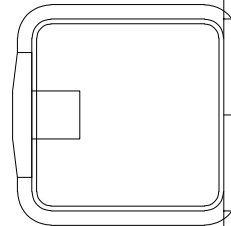
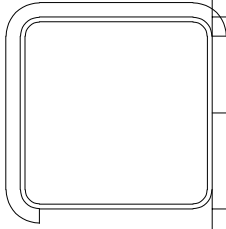
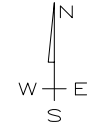

SHEET 89

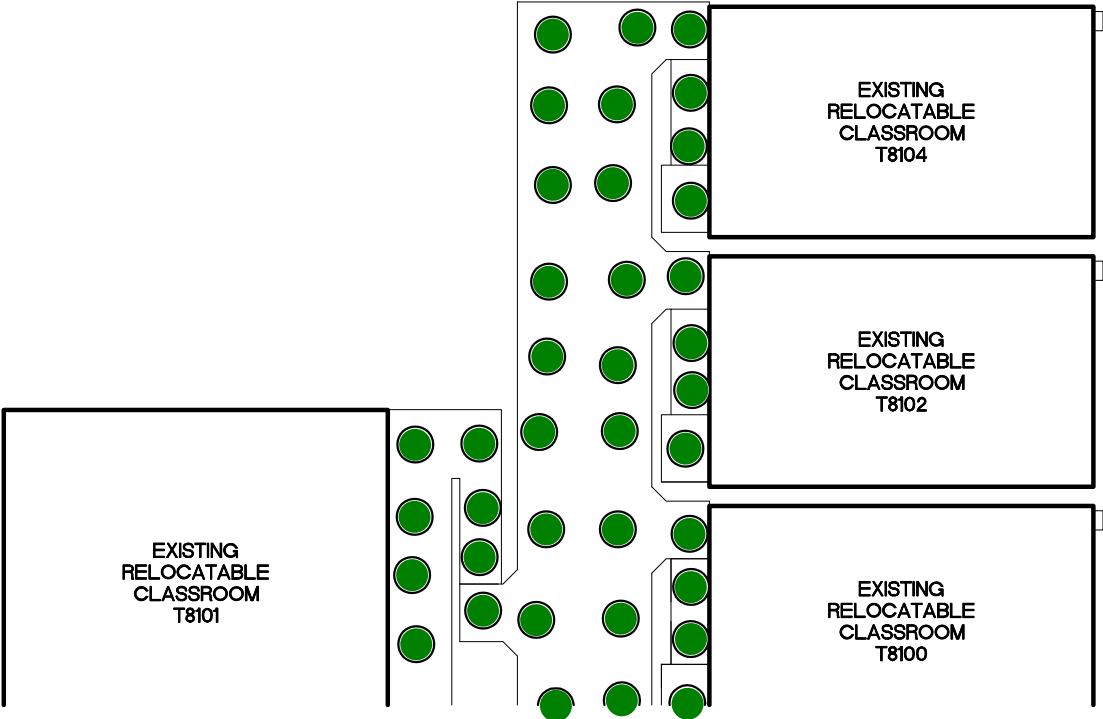

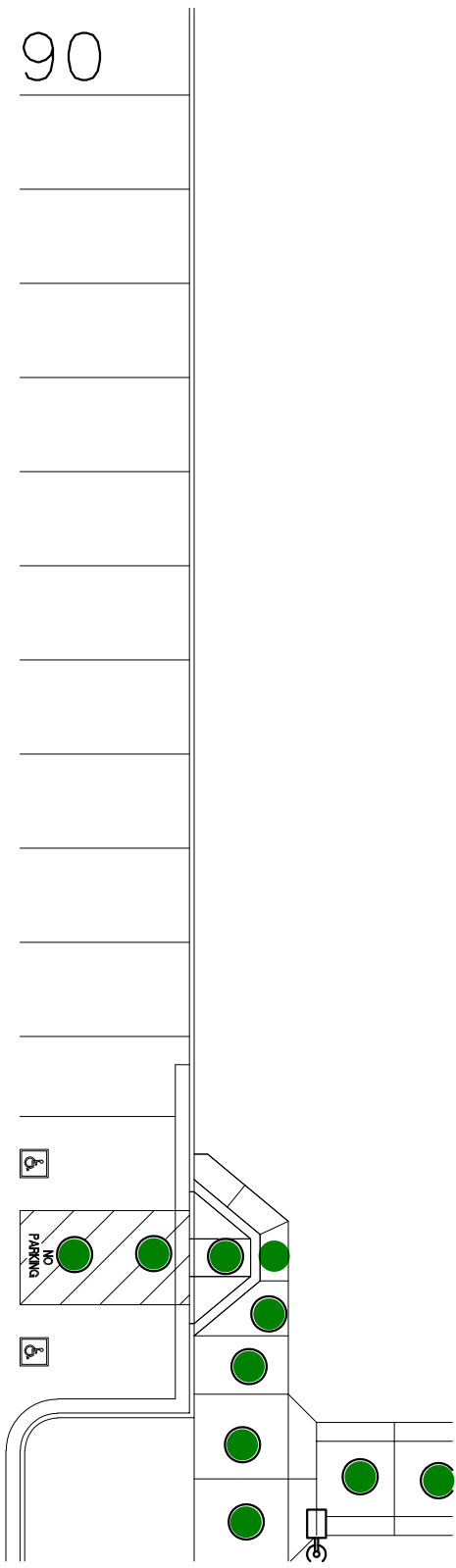
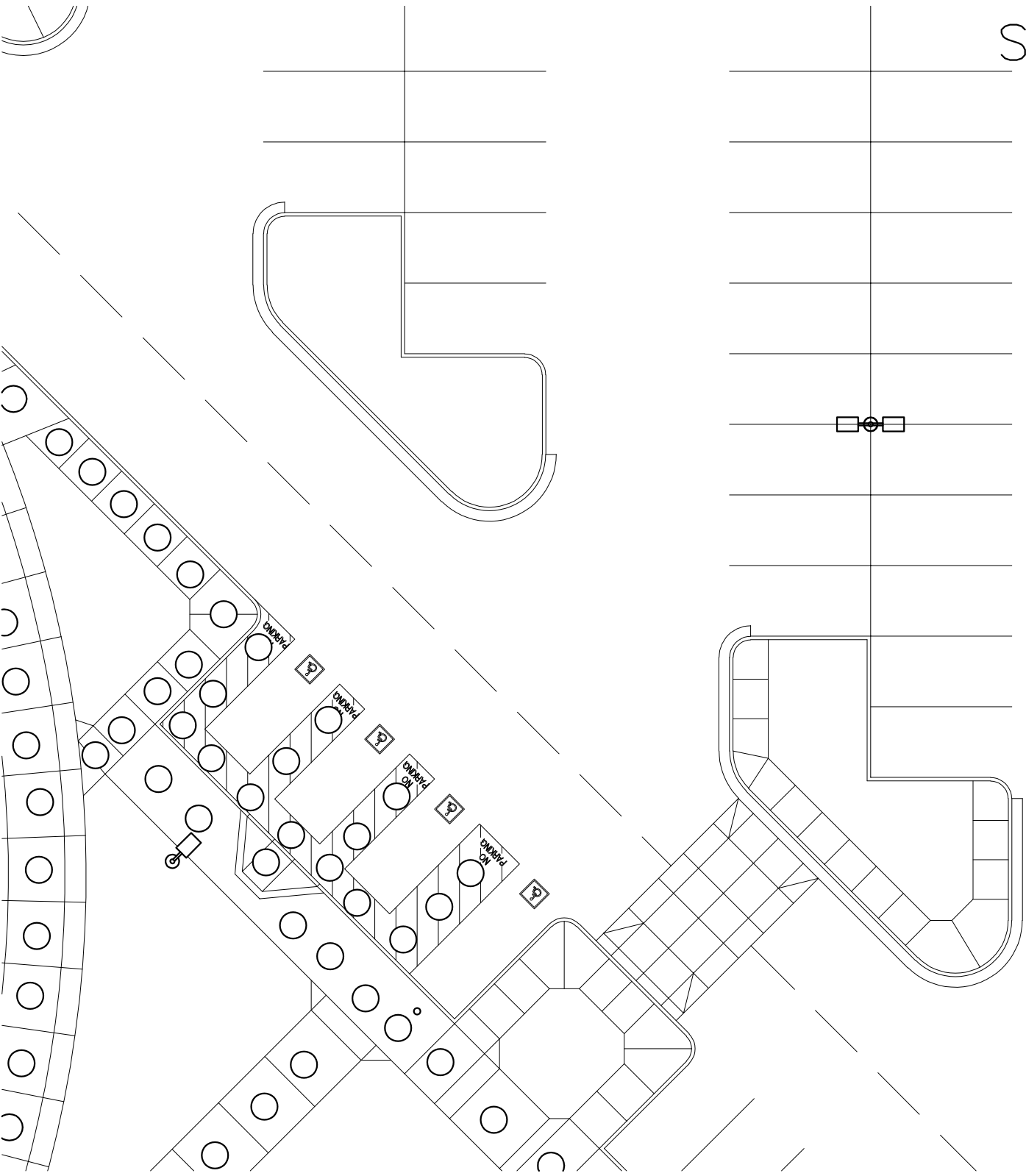



# SHEET 91

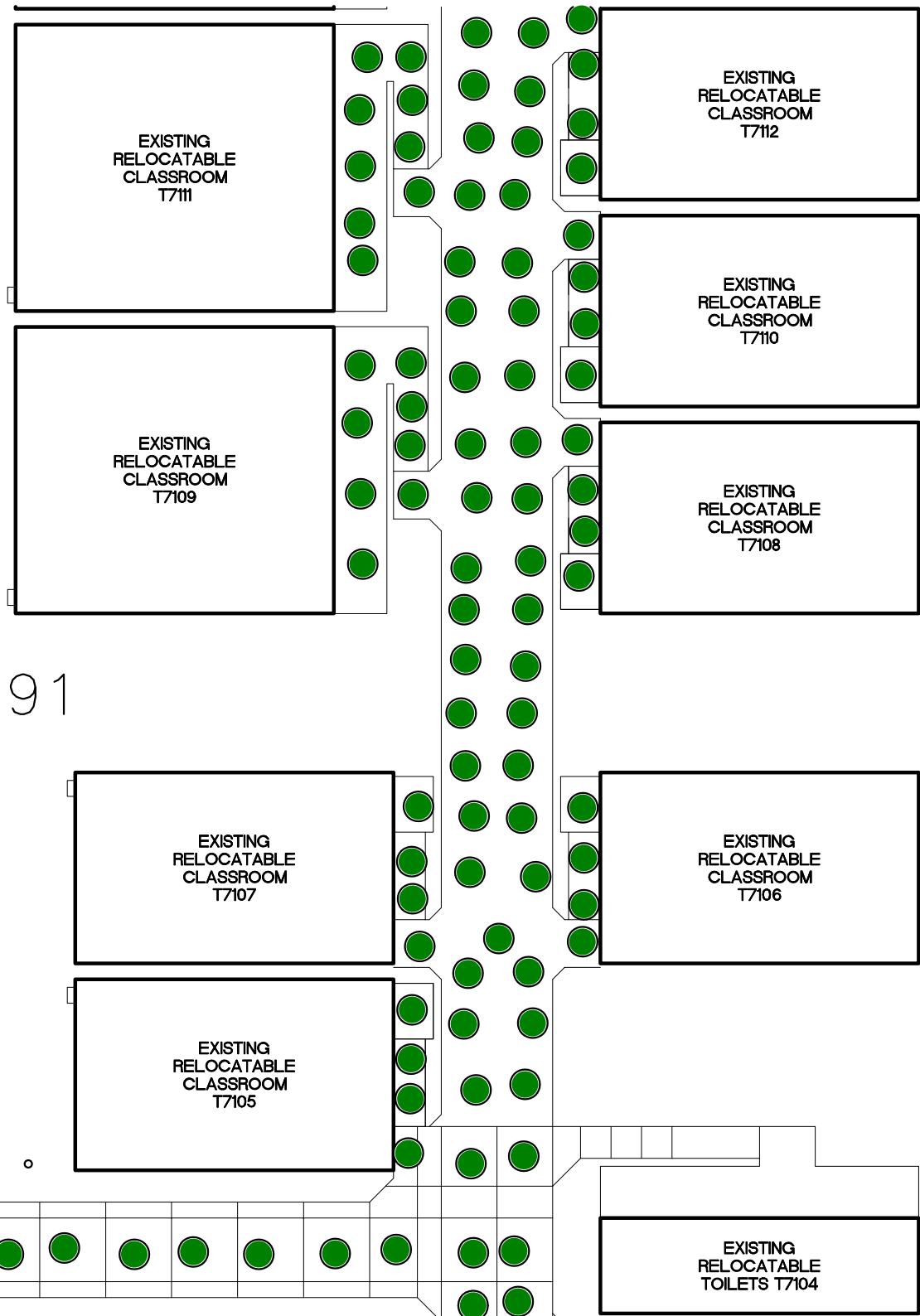

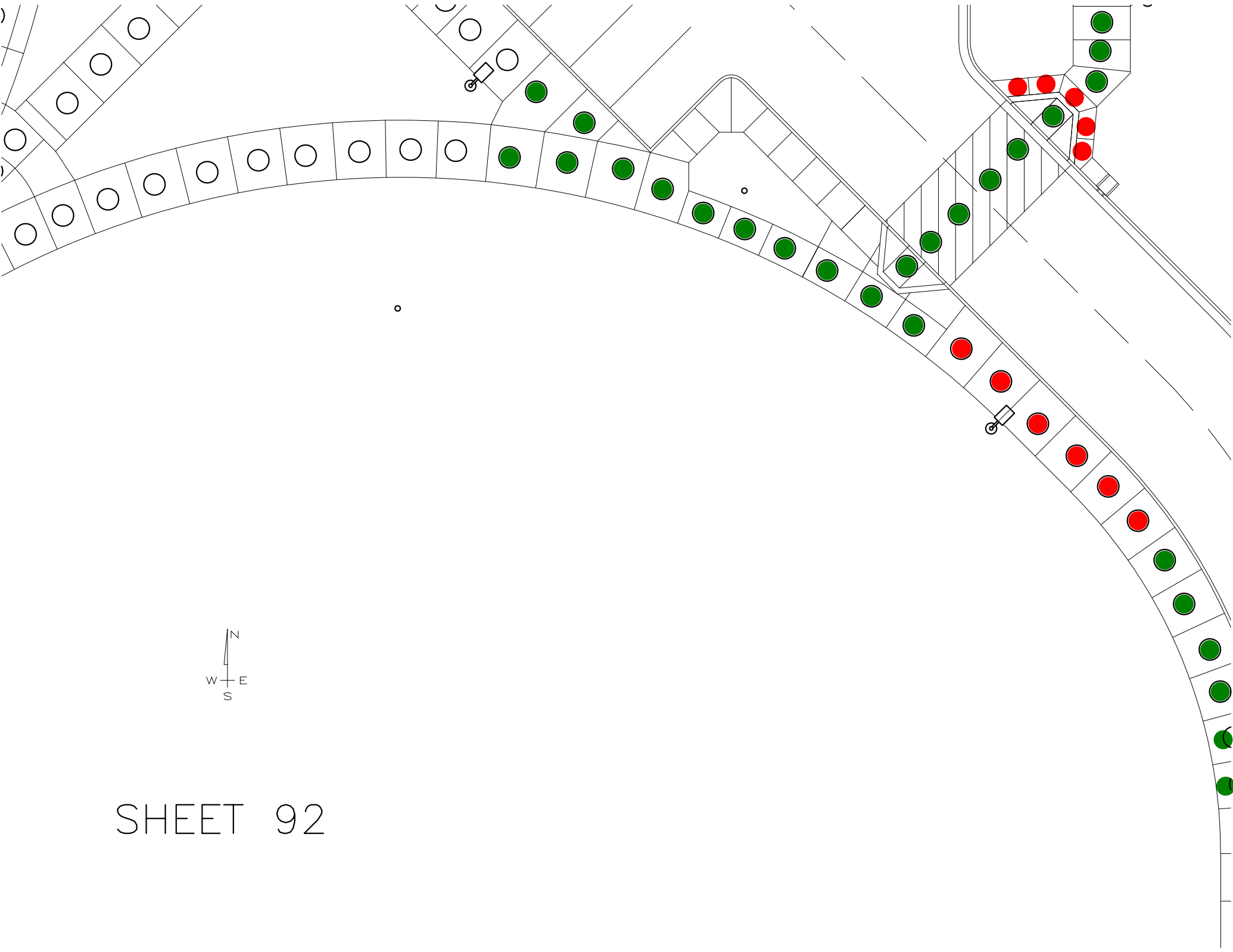

SHEET 92

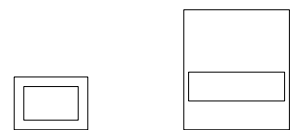
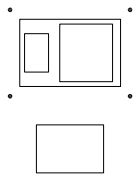
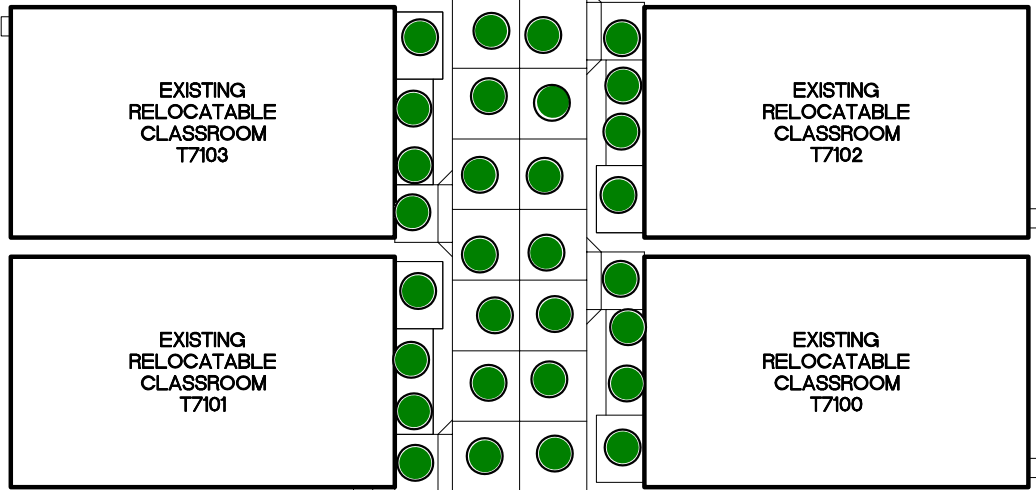

SHEET 93



SIGNAGE SCHEDULE - BUILDING 1400

DOOR NO	PUSH SIDE			PULL SIDE		
	TYPE	LINE 1	LINE 2	TYPE	LINE 1	LINE 2
1	S-6A	EXIT		S-4B	LOUNGE ROOM	14.108
2	S-6A	EXIT		S-4B	OFFICE	14.109
3	N/A			S-4B	DATA	14.110.01
4	S-6A	EXIT		S-4B	OFFICE	14.109
5	S-6A	EXIT		S-4B	WAITING AREA	14.101
6	S-6A	EXIT		S-4B	WAITING AREA	14.101
7	S-6A	EXIT		S-4B	BOARD ROOM	14.102
8	S-2, S-5A	WOMENS	RESTROOM	N/A		
9	S-2, S-5B	MENS	RESTROOM	N/A		
10	S-6A	EXIT		S-4B	SUPERINTENDENT	14.103.02
11	S-6A	EXIT		S-4B	PRESIDENT	14.103.01
12	N/A			S-4B	MECHANICAL	14.115.M2
13	N/A			S-4B	MECHANICAL	14.116.M3
14	S-4B	OFFICE	14.109.01	N/A		
15	S-4B	OFFICE	14.109.02	N/A		
16	S-4B	LOUNGE ROOM	14.109.02	S-4B	OFFICE	14.109
17	S-4B	RECEPTION	14.104	S-6B	EXIT ROUTE	
18	S-6B	EXIT ROUTE		S-4B	LOUNGE ROOM	14.104.04
19	S-4B	OFFICE	14.104.03	N/A		
20	N/A			S-4B	STORAGE	14.104.02
21	S-4D	DIRECTOR OF	ADM. AND REC.	N/A		
22	S-4B	RECEPTION	14.104	S-6B	EXIT ROUTE	
23	S-4B	OFFICE	14.106	N/A		
24	S-4B	OFFICE	14.107	N/A		
25	N/A			S-4B	OFFICE	14.107
26	S-4C	LEADERSHIP	LOUNGE	N/A		
27	S-4B	OFFICE	14.103	S-6B	EXIT ROUTE	
28	S-4B	PRESIDENT	14.103.01	BLANK		
29	S-4B	SUPERINTENDENT	14.103.02	BLANK		
30	S-4B	BOARD ROOM	14.102	S-6B	EXIT ROUTE	
31	S-4B	BOARD ROOM	14.102	S-4B	SUPERINTENDENT	14.103.02
32	N/A			S-4B	MECHANICAL	14.102.M1
33	N/A			S-4B	DATA	14.102.01
34	S-6A	EXIT		S-4B	RECEPTION	14.112
35	S-6A	EXIT		S-4B	OFFICE	14.112.04
36	N/A			S-4B, S-4E	ELECTRICAL	14.111.E1
37	S-6A	EXIT		S-4B	OFFICE	14.112.02
38	S-4B	SECRETARY	14.112.05	S-4B	RECEPTION	14.112
39	S-4B	SECRETARY	14.112.05	S-4B	OFFICE	14.112.04
40	S-4B	FILE	14.112.03	N/A		
41	S-4B	SECRETARY	14.112.01	S-4B	OFFICE	14.112.02
M1	S-4B	OFFICE	14.105	N/A		
M2	S-4B	DATA	14.107.02	N/A		

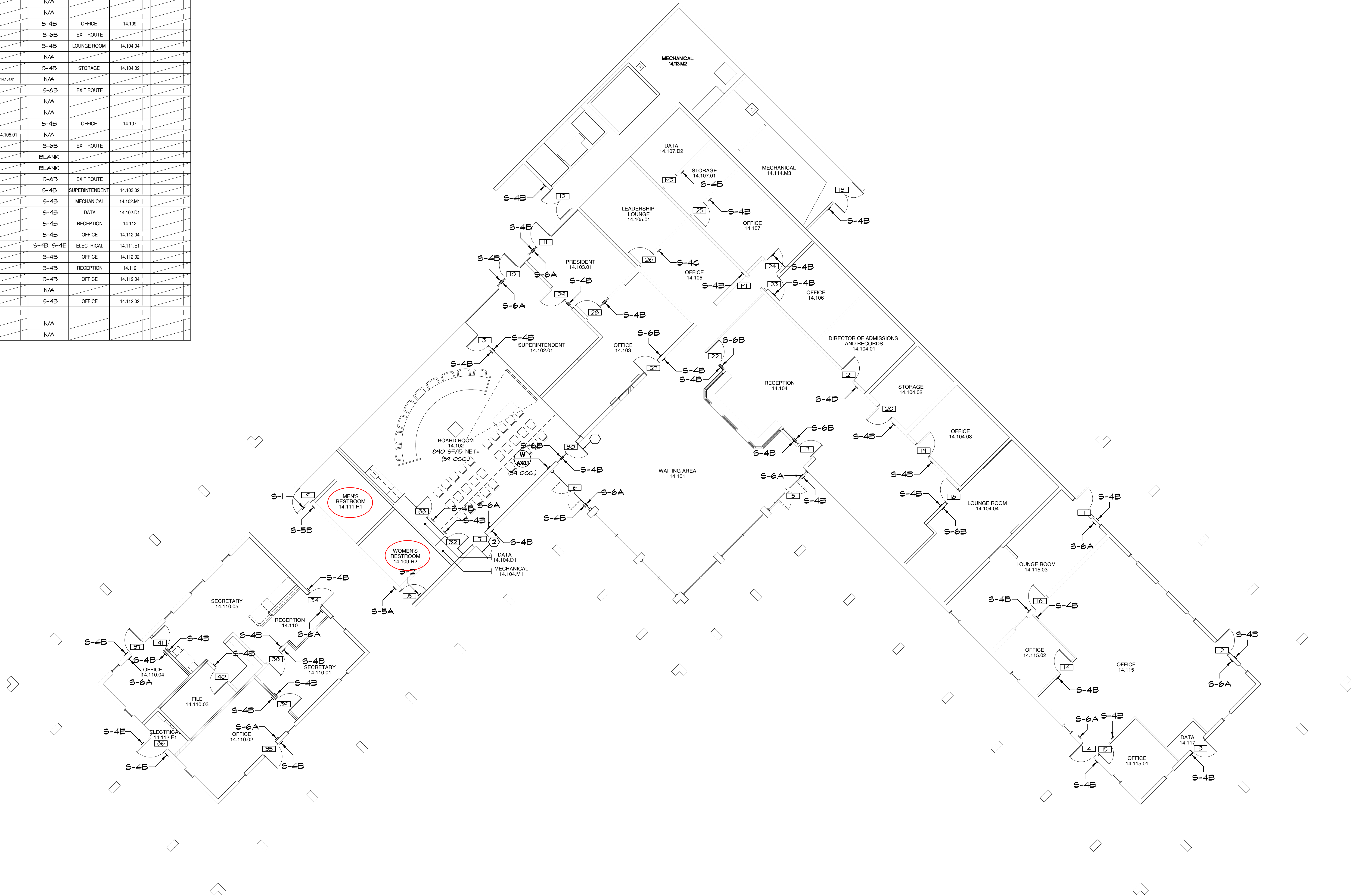

IDENTIFICATION STAMP  
DIV. OF THE STATE ARCHITECT  
APP: 04-124046 INC:  
REVIEWED FOR  
SS ☐ FLS ☒ ACS ☒  
DATE: 03/27/2025

APPROVALS

KEYNOTES:

- ① REMOVE AND RELOCATE HINGES TO INVERT DOOR'S SHIMS, ADD PANG HARDWARE TO EGRESS DOOR, PROVIDE TOUCHBAR VON DÜRRIN, ACCESSIBLE OR PA IN FINISH SIZE ON PUSH SIDE AND VES. VERSION, IN SCHALBE RM & MORTISE CYLINDER & PISC CORE ON PULL SIDE, PROVIDE SURFACE CLOSER 400X200 EDA IN FINISH GSA.
- ② EXISTING PANG HARDWARE

NOTES:

1. FOR SIGN TYPES SEE
2. GLAZING MOUNTED SIGNS TO HAVE MATCHING BLANK SIGN ON OPPOSING SIDE AT LOCATIONS WITHOUT SIGN SPECIFIED ON BOTH SIDES.

LEGEND:

ROOM NAME	ROOM NAME AND NUMBER (AS APPEARS ON HALL SIGN)
	DOOR NUMBER
	MISCELLANEOUS
(OCC. 5A)	OCCUPANCY LOAD

APPENDIX B

SANDERS,inc  
ARCHITECTURE | ENGINEERING

1102 Industry Way | El Centro, CA 92243 | 760-353-5440 | sanders-inc.com

Project Title  
IMPERIAL VALLEY COLLEGE  
CAMPUS WAYFINDING

Sheet Title  
SIGNAGE PLAN - BUILDING 1400

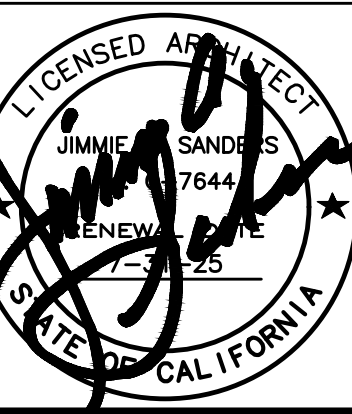

Document Date  
2025-03-27  
Date Last Revised

Project Number  
22-651V

Sheet Number  
A8.1



SCALE: 1/8" = 1'-0"

A



SIGNAGE SCHEDULE - BUILDING 1500

DOOR NO	PUSH SIDE			PULL SIDE		
	TYPE	LINE 1	LINE 2	TYPE	LINE 1	LINE 2
1	N/A			S-4B, S-4E	ELECTRICAL	15.104.E1
2	S-6A	EXIT		S-4B	RECEPTION	15.106
3	S-6A	EXIT		S-4C	PARKING CAMPUS	SAFETY
4	S-6A	EXIT		S-4B	COMPUTER LAB	15.116
5	S-6A	EXIT		S-4B	COMPUTER LAB	15.116
6	S-6A	EXIT		S-4C	REPROGRAPHICS	DEPARTMENT
7	S-2, S-5A	WOMENS	RESTROOM	15.117.R2	N/A	
8	S-1, S-5A	MENS	RESTROOM	15.115.R1	N/A	
9	S-6A	EXIT		S-4B	OFFICE	15.111
10	S-6A	EXIT		S-4B	RECEPTION	15.101
11	S-6A	EXIT		S-4B	OFFICE	15.102
12	S-4B	OFFICE	15.102	S-4B	RECEIVING	15.108
13	S-4B	DATA	15.108.01	N/A		
14	N/A			S-4B	SERVER	15.102.01
15	S-4B	TRAINING	15.113	S-6B	EXIT ROUTE	
16	S-4B	OFFICE	15.111	N/A		
17	S-4B	OFFICE	15.109	BLANK		
18	S-4B	OFFICE	15.107	BLANK		
19	S-4B	OFFICE	15.105	BLANK		
20	S-4B	OFFICE	15.103	BLANK		
21	N/A			S-4B	CUSTODIAN	15.115.C1
22	S-4B	OFFICE	15.114	BLANK		
23	S-4B	SECRETARY	15.108.01	S-6B	EXIT ROUTE	
24	S-4B	OFFICE	15.112	BLANK		
25	S-4B	OFFICE	15.110	BLANK		
26	S-4B	MAIL	15.119.01	N/A		
27	S-4B	REPROGRAPHICS	15.121	S-6B	EXIT ROUTE	
MI	S-4B	OFFICE	15.121.02	N/A		



IDENTIFICATION STAMP  
DIV. OF THE STATE ARCHITECT  
APP: 04-124046 INC:  
REVIEWED FOR  
SS ☐ FLS ☒ ACS ☒  
DATE: 03/27/2025

APPROVALS

NOTES:

- FOR SIGN TYPES SEE 
- GLAZING MOUNTED SIGNS TO HAVE MATCHING BLANK SIGN ON OPPOSING SIDE AT LOCATIONS WITHOUT SIGN SPECIFIED ON BOTH SIDES.

LEGEND:

ROOM NAME	ROOM NAME AND NUMBER (AS APPEARS ON WALL SIGN)
	DOOR NUMBER
	MISCELLANEOUS
(54 OCC.)	OCCUPANCY LOAD

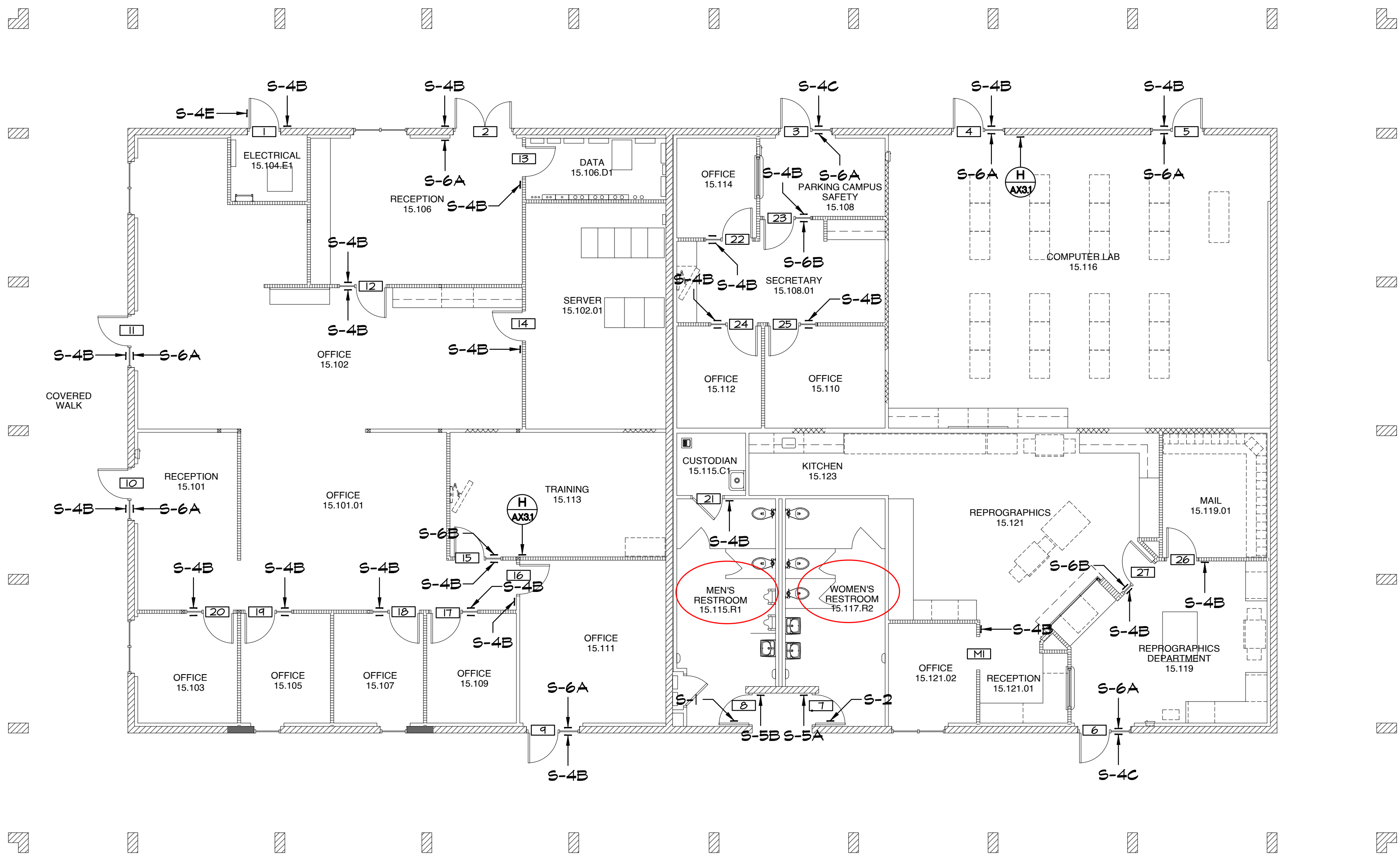

APPENDIX B

SANDERS,inc  
ARCHITECTURE | ENGINEERING

1102 Industry Way | El Centro, CA 92243 | 760-353-5440 | sanders-inc.com

Project Title  
IMPERIAL VALLEY COLLEGE  
CAMPUS WAYFINDING

Sheet Title  
SIGNAGE PLAN - BUILDING 1500

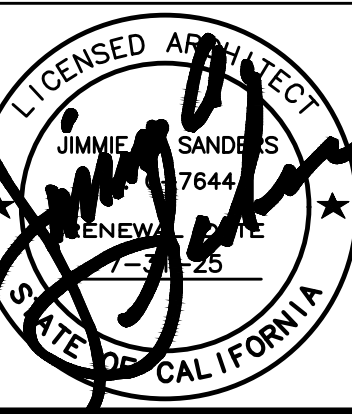

Document Date  
2025-03-27  
Date Last Revised

Project Number  
22-651V

Sheet Number  
A8.9



SCALE:  
1/8" = 1'-0"

A

SIGNAGE SCHEDULE - BUILDING 2100

DOOR NO	PUSH SIDE			PULL SIDE		
	TYPE	LINE 1	LINE 2	TYPE	LINE 1	LINE 2
1	S-6A	EXIT		S-4B	PLAY AREA	21.101
2	N/A			S-5C	UNISEX RESTROOM	21.102
3	N/A			S-5B	STORAGE	21.104
4	N/A			S-4B	UNISEX RESTROOM	21.105
5	N/A			S-4B	UNISEX RESTROOM	21.105
6	S-4B	STORAGE	21.108	N/A		
7	S-6A	EXIT		S-4B	PLAY AREA	21.105
8	S-4B	PLAY AREA	21.101	S-4B	PLAY AREA	21.105
9	S-4B	CRIB ROOM	21.103	N/A		

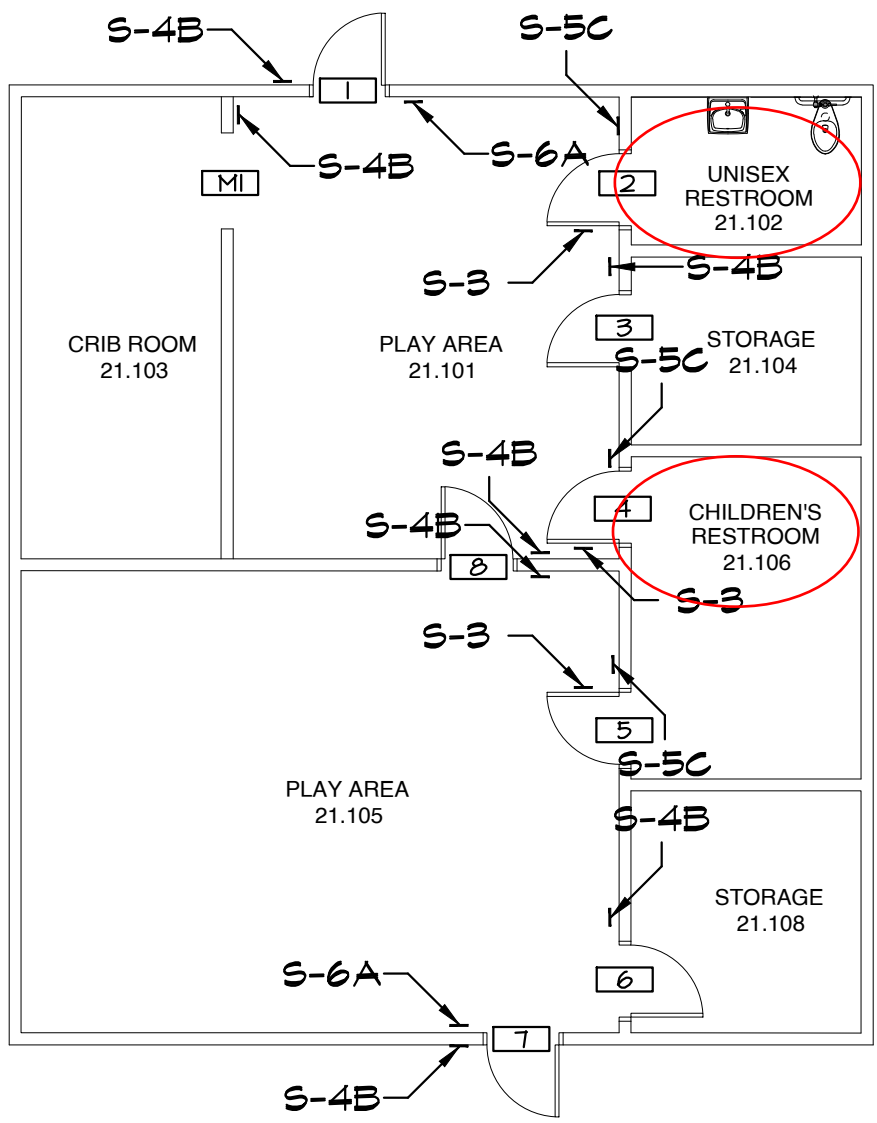

IDENTIFICATION STAMP  
DIV. OF THE STATE ARCHITECT  
APP: 04-124046 INC:  
REVIEWED FOR  
SS ☐ FLS ☒ ACS ☒  
DATE: 03/27/2025

APPROVALS

- NOTES:
- FOR SIGN TYPES SEE
  - GLAZING MOUNTED SIGNS TO HAVE MATCHING BLANK SIGN ON OPPOSING SIDE AT LOCATIONS WITHOUT SIGN SPECIFIED ON BOTH SIDES.

LEGEND:

- ROOM NAME ROOM NAME AND NUMBER (AS APPEARS ON WALL SIGN)
- DOOR NUMBER
- MISCELLANEOUS
- (B4 OCC.) OCCUPANCY LOAD

APPENDIX B

SANDERS,inc  
ARCHITECTURE | ENGINEERING

1102 Industry Way | El Centro, CA 92243 | 760-353-5440 | sanders-inc.com

Project Title  
IMPERIAL VALLEY COLLEGE  
CAMPUS WAYFINDING

Sheet Title  
SIGNAGE PLAN - BUILDING 2100

Document Date  
2025-03-27

Date Last Revised

Project Number  
22-651V

Sheet Number  
A8.16





SIGNAGE SCHEDULE - BUILDING 2200

DOOR NO	PUSH SIDE			PULL SIDE		
	TYPE	LINE 1	LINE 2	TYPE	LINE 1	LINE 3
1	S-6A	EXIT		S-4B	VESTIBULE	22.104
2	S-6A	EXIT		S-4B	WORK ROOM	22.106
3	N/A			S-4B	MECHANICAL	22.108.M1
4	N/A			S-4B	STORAGE	22.110
5	S-6A	EXIT		S-4B	CLASSROOM 1	22.109
6	S-6A	EXIT		S-4B	CLASSROOM 1	22.109
7	N/A			S-4B	STORAGE	22.107
8	S-6A	EXIT		S-4B	CLASSROOM 3	22.103
9	S-6A	EXIT		S-4B	CLASSROOM 3	22.101
10	N/A			S-4B	STORAGE	22.102
11	S-4B	OFFICE	22.104.03	N/A		
12	S-4B	OFFICE	22.106.01	S-4B	OFFICE	22.104.03
13	S-4B	OFFICE	22.106.01	S-4B	WORK ROOM	22.106
14	N/A			S-4B	WORK ROOM	22.106
15	N/A			S-4B	CUSTODIAN	22.104.07
16	BLANK			S-4B	CLASSROOM 4	22.109
17	N/A			S-4C	LAUNDRY ROOM	22.109.01
18	N/A			S-3, S-5C	CHILDRENS RESTROOM	22.109.R3
19	S-6B	EXIT ROUTE		S-4B	CLASSROOM 3	22.103
20	N/A			S-3, S-5C	CHILDRENS RESTROOM	22.105.R2
21	N/A			S-4B	KITCHEN	22.103
22	N/A			S-3, S-5C	CHILDRENS RESTROOM	22.101.R1
23	S-6B	EXIT ROUTE		S-4B	CLASSROOM 3	22.101
24	BLANK			S-4C	CONFERENCE ROOM	22.104.06
25	BLANK			S-3, S-5C	UNISEX RESTROOM	22.104.R4
26	S-4C	STAFF LOUNGE	22.104.05	BLANK		
27	S-4B	PANTRY	22.104.04	BLANK		
28	S-4B	STORAGE	22.104.01	N/A		
M1	S-4B	STORAGE	22.105.01	N/A		
M2	S-4B	STORAGE	22.101.01	N/A		

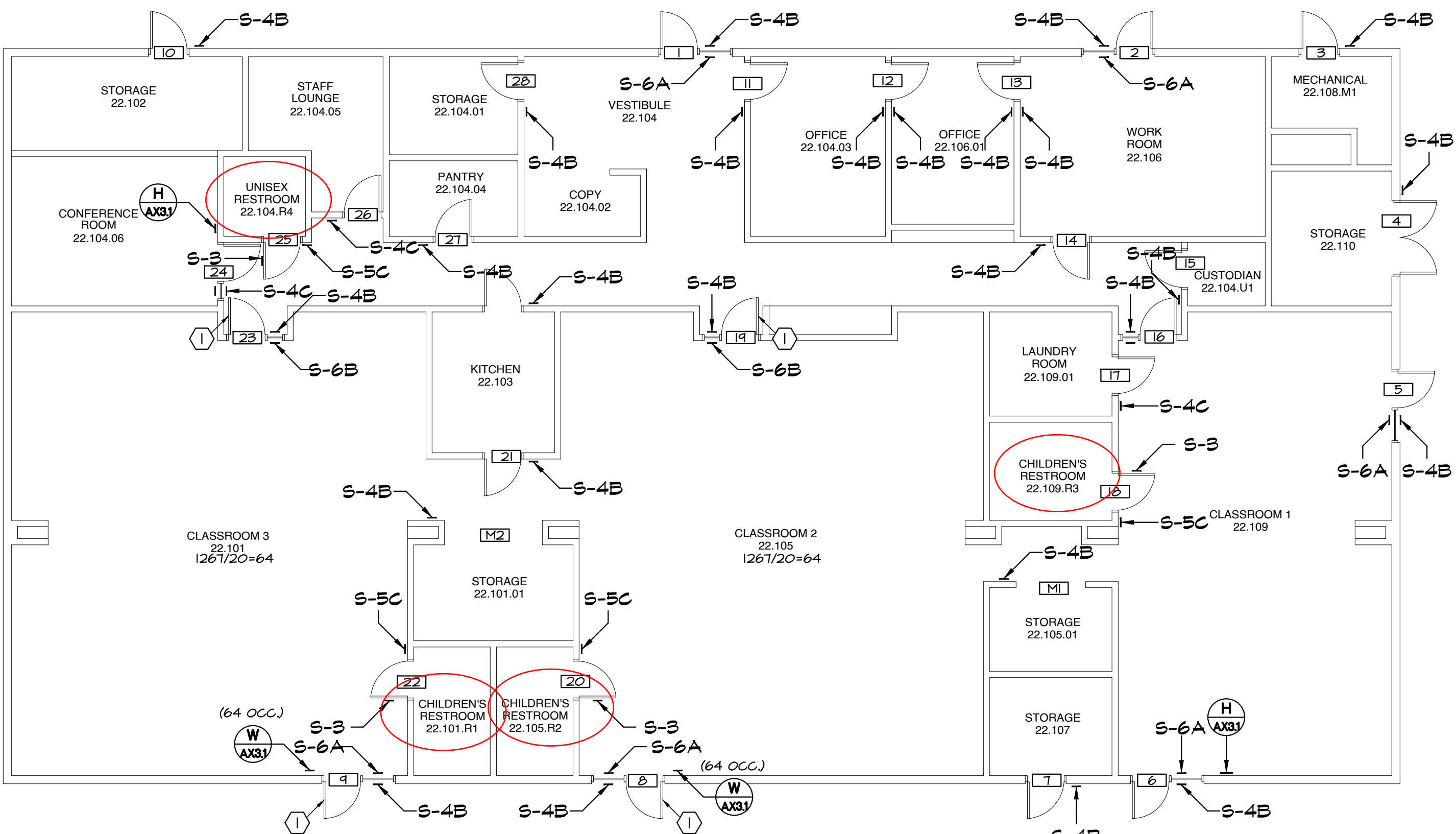

IDENTIFICATION STAMP  
DIV. OF THE STATE ARCHITECT  
APP: 04-124046 INC:  
REVIEWED FOR  
SS ☐ FLS ☒ ACS ☒  
DATE: 03/27/2025

APPROVALS

KEYNOTES:

- ADD PANIC HARDWARE TO EGRESS DOOR, PROVIDE TOUCH-HEAR VON DUPRIN AX-CO-RRL-OP-PA IN FINISH 626 ON PUSH SIDE AND IVES VERTICAL W/ SCALLOPE RIB 4 MORTISE CYLINDER 4 FINISH CORE ON PULL SIDE.
- DOOR WITH EXISTING PANIC HARDWARE

NOTES:

- FOR SIGN TYPES SEE
- GLAZING MOUNTED SIGNS TO HAVE MATCHING BLANK SIGN ON OPPOSING SIDE AT LOCATIONS WITHOUT SIGN SPECIFIED ON BOTH SIDES.

LEGEND:

ROOM NAME	ROOM NAME AND NUMBER (AS APPEARS ON HALL SIGN)
	DOOR NUMBER
	MISCELLANEOUS
	OCCUPANCY LOAD

APPENDIX B

SANDERS,inc  
ARCHITECTURE | ENGINEERING

1102 Industry Way | El Centro, CA 92243 | 760-353-5440 | sanders-inc.com

Project Title  
IMPERIAL VALLEY COLLEGE  
CAMPUS WAYFINDING

Sheet Title  
SIGNAGE PLAN - BUILDING 2200

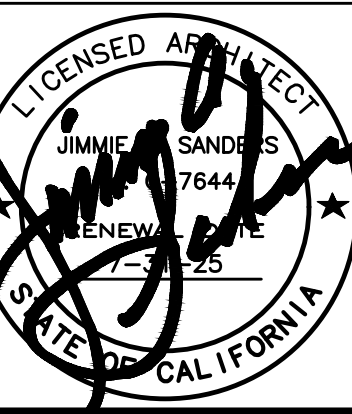

Document Date  
2025-03-27  
Date Last Revised

Project Number  
22-651V

Sheet Number  
A8.15

SIGNAGE SCHEDULE - BUILDING 2300

DOOR NO.	PUSH SIDE			PULL SIDE		
	TYPE	LINE 1	LINE 2	TYPE	LINE 1	LINE 2
1	S-6A	EXIT		S-4B	CLASSROOM	23.106
2	S-6A	EXIT		S-4B	CLASSROOM	23.106
3	S-6A	EXIT		S-4B	UTILITY	23.108.U1
4	N/A			S-4B	DATA	23.108.D1
5	S-6A	EXIT		S-4B	CLASSROOM	23.110
6	S-6A	EXIT		S-4B	CLASSROOM	23.110
7	S-6A	EXIT		S-4B	CLASSROOM	23.112
8	S-6A	EXIT		S-4B	CLASSROOM	23.111
9	S-6A	EXIT		S-4B	CLASSROOM	23.109
10	S-6A	EXIT		S-4B	RECEPTION	23.109
11	S-6A	EXIT		S-4B		23.107
12	S-4B	OFFICE	23.107.10	BLANK		
13	S-4B	OFFICE	23.107.09	BLANK		
14	S-4B	OFFICE	23.107.08	BLANK		
15	S-4B	OFFICE	23.107.07	BLANK		
16	S-4B	OFFICE	23.107.06	BLANK		
17	S-4B	OFFICE	23.107.05	BLANK		
18	S-4B	OFFICE	23.107.04	BLANK		
19	S-4B	OFFICE	23.107.03	BLANK		
20	S-4B	OFFICE	23.107.02	BLANK		
21	S-4B	OFFICE	23.107.01	BLANK		
22	S-6A	EXIT		S-4B	OFFICE	23.105
23	S-6A	EXIT		S-4B	OFFICE	23.103
24	S-6A	EXIT		S-4B	CLASSROOM	23.101
25	S-2, S-5A	WOMEN'S	RESTROOM	N/A		
26	S-1, S-5A					

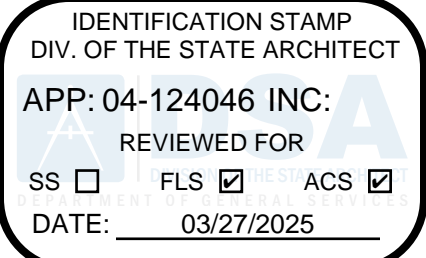
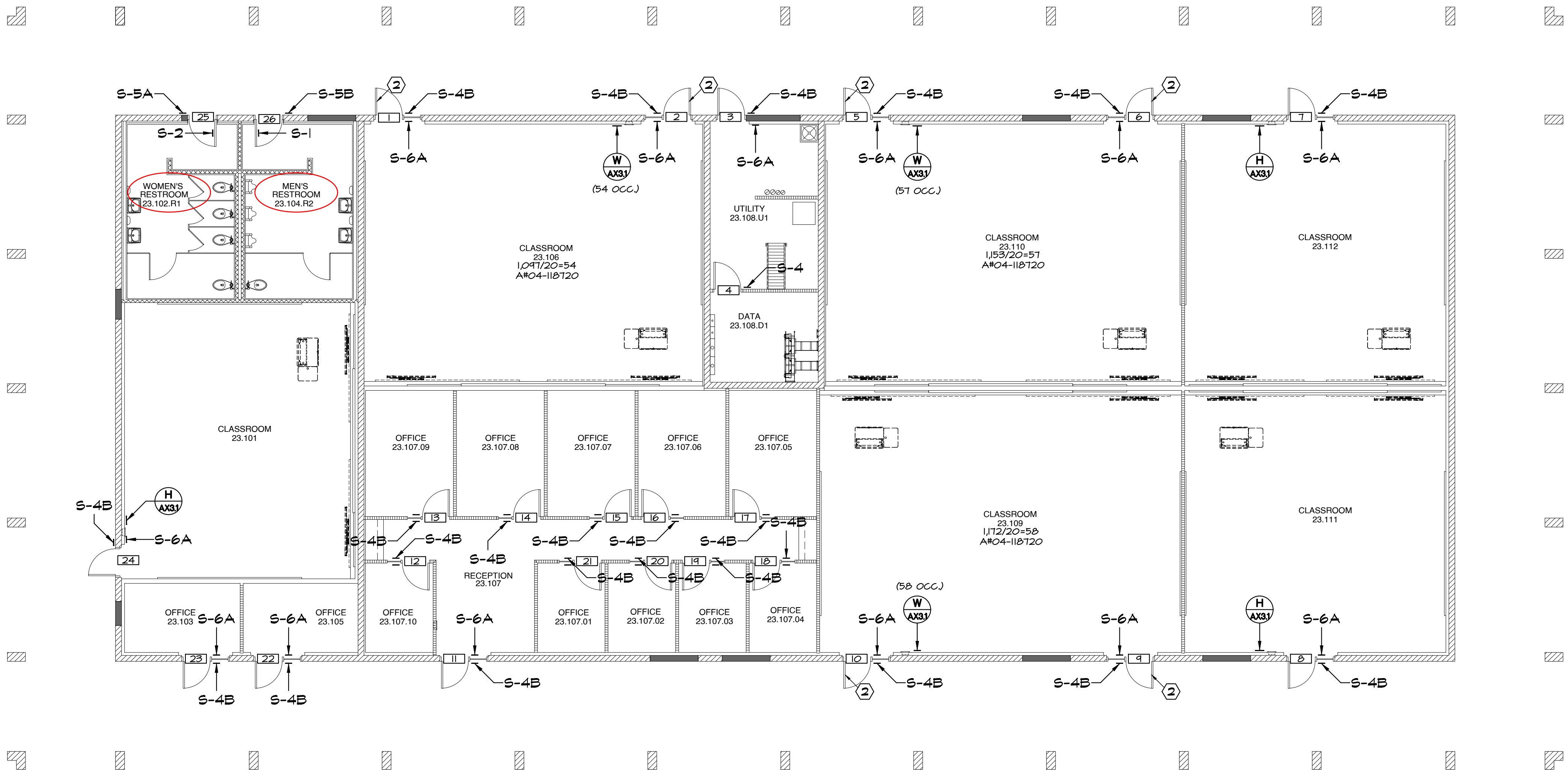

APPROVALS

KEYNOTES:

- REMOVE AND RELOCATE HINGES TO INVERT DOOR'S SWING. ADD PANIC HARDWARE TO EGRESS DOOR. PROVIDE TOUCHBAR VON DUPRIN. A150-CH-RL OR PA 30 FINISH DOOR ON PUSH SIDE AND 1155 VIRON. A150 SCHALISE RM 4 MORTISE CYLINDER 4 FINIS CORE ON PULL SIDE. PROVIDE SURFACE CLOSER AGADXP EDA IN FINISH EDA.
- EXISTING PANIC HARDWARE

NOTES:

- FOR SIGN TYPES SEE
- GLAZING MOUNTED SIGNS TO HAVE MATCHING BLANK SIGN ON OPPOSING SIDE AT LOCATIONS WITHOUT SIGN SPECIFIED ON BOTH SIDES.

LEGEND:

- ROOM NAME  
700
- ROOM NAME AND NUMBER  
(AS APPEARS ON WALL SIGN)
- DOOR NUMBER
- MISCELLANEOUS
- (B4 OCC.) OCCUPANCY LOAD

APPENDIX B

**SANDERS,inc**  
ARCHITECTURE | ENGINEERING

1102 Industry Way | El Centro, CA 92243 | 760-353-5440 | sanders-inc.com

Project Title  
IMPERIAL VALLEY COLLEGE  
CAMPUS WAYFINDING

Sheet Title  
SIGNAGE PLAN - BUILDING 2300

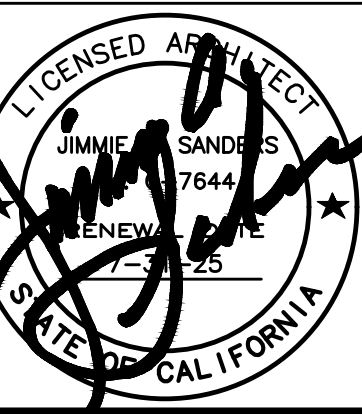

Document Date  
2025-03-27

Date Last Revised

Project Number

22-651V

Sheet Number

A8.3



SCALE:  
1/8" = 1'-0"

A

SIGNAGE PLAN - BUILDING 2300



SIGNAGE SCHEDULE - BUILDING 2500

DOOR NO.	PUSH SIDE			PULL SIDE		
	TYPE	LINE 1	LINE 2	TYPE	LINE 1	LINE 2
1	S-6A	EXIT		S-4B	CLASSROOM	25.102
2	S-6A	EXIT		S-4B	CLASSROOM	25.104
3	S-6A	EXIT		S-4B	UTILITY	25.106.U1
4	S-6A	EXIT		S-4B	RECEPTION	25.108
5	S-6A	EXIT		S-4B	CLASSROOM	25.110
6	S-1, S-5B	MENS	RESTROOM	N/A		
7	N/A			S-4B	OFFICE	25.111
8	S-2, S-5A	WOMENS	RESTROOM	N/A		
9	S-6A	EXIT		S-4C	LECTURE	CLASSROOM
10	S-6A	EXIT		S-4C	LECTURE	CLASSROOM
11	S-6A	EXIT		S-4C	COMPUTER	CLASSROOM
12	S-6A	EXIT		S-4C	COMPUTER	CLASSROOM
13	S-6A	EXIT		S-4C	COMPUTER	CLASSROOM
14	N/A			S-4B	DATA	25.106.D1
15	S-4B	OFFICE	25.108.01	N/A		
16	S-4B	OFFICE	25.108.03	N/A		
17	S-4B	OFFICE	25.108.05	N/A		
18	S-4B	OFFICE	25.108.04	N/A		
19	S-4B	OFFICE	25.108.02	N/A		

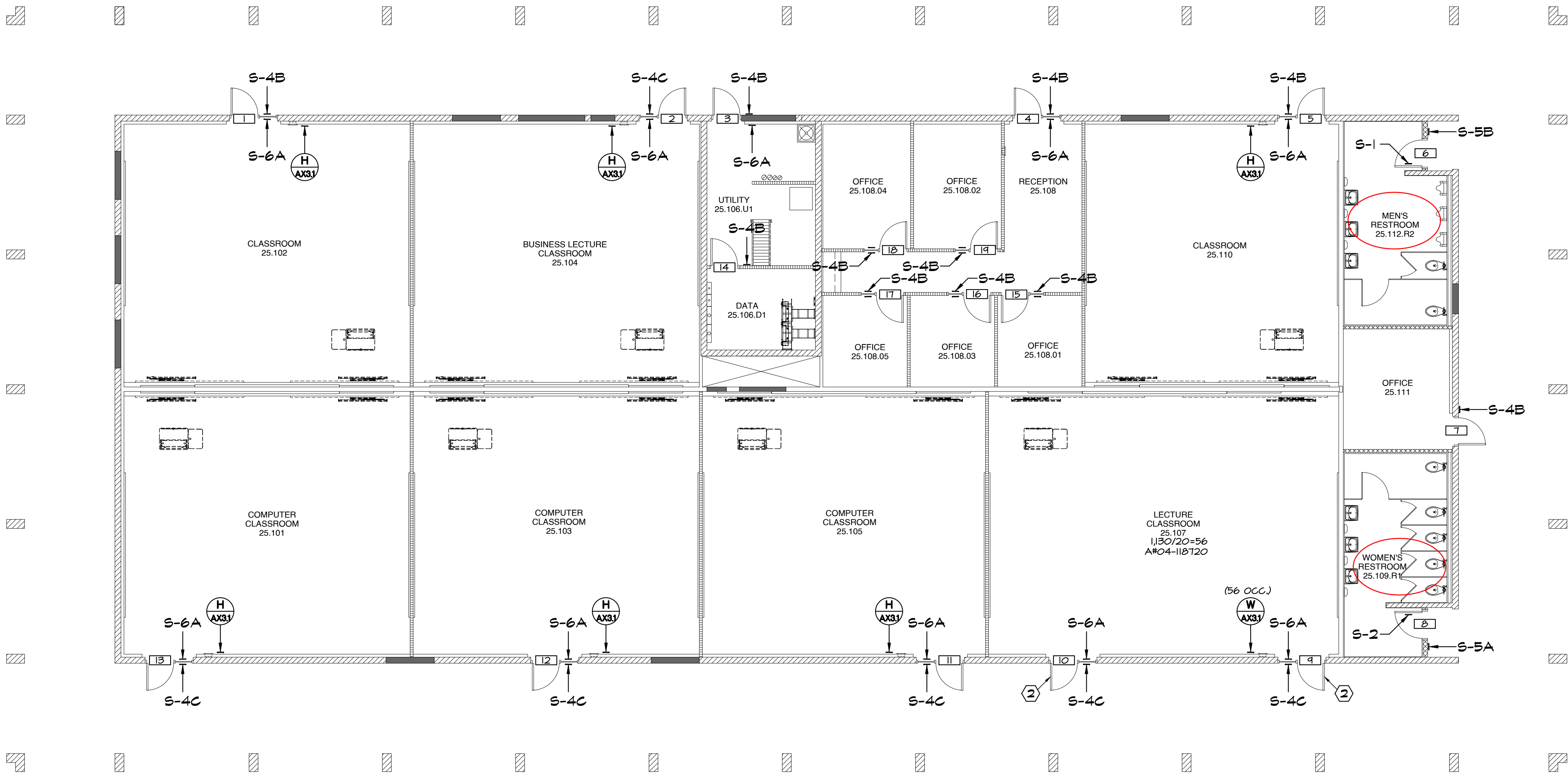

IDENTIFICATION STAMP  
DIV. OF THE STATE ARCHITECT  
APP: 04-124046 INC:  
REVIEWED FOR  
SS ☐ FLS ☒ ACS ☒  
DATE: 03/27/2025

APPROVALS

KEYNOTES:

- ADD PANIC HARDWARE TO EGRESS DOOR, PROVIDE TOUCHEABLE VON DUPRIN AX-CO-RBL-OP-PA IN FINISH 626 ON PUSH SIDE AND IVES VERTICAL W SCALLOPE RBL H MORTISE CYLINDER 4 FINIC CORE ON PULL SIDE.
- DOOR WITH EXISTING PANIC HARDWARE

NOTES:

- FOR SIGN TYPES SEE 
- GLAZING MOUNTED SIGNS TO HAVE MATCHING BLANK SIGN ON OPPOSING SIDE AT LOCATIONS WITHOUT SIGN SPECIFIED ON BOTH SIDES.

LEGEND:

ROOM NAME	ROOM NAME AND NUMBER
700	(AS APPEARS ON HALL SIGN)
	DOOR NUMBER
	MISCELLANEOUS
(54 OCC.)	OCCUPANCY LOAD

APPENDIX B

SANDERS,inc  
ARCHITECTURE | ENGINEERING

1102 Industry Way | El Centro, CA 92243 | 760-353-5440 | sanders-inc.com

Project Title  
IMPERIAL VALLEY COLLEGE  
CAMPUS WAYFINDING

Sheet Title

SIGNAGE PLAN - BUILDING 2500

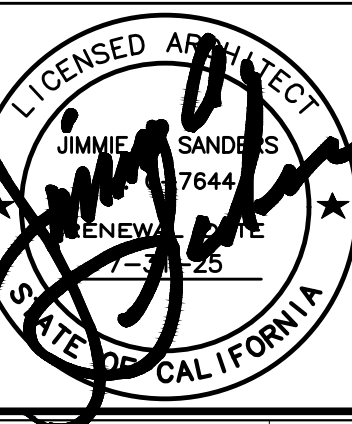

Document Date  
2025-03-27  
Date Last Revised

Project Number  
22-651V

Sheet Number  
A8.8

SIGNAGE SCHEDULE - BUILDING 3200

DOOR NO.	PUSH SIDE			PULL SIDE		
	TYPE	LINE 1	LINE 2	TYPE	LINE 1	LINE 2
1	S-6A	EXIT		S-4B	VESTIBULE	32.101
2	S-6A	EXIT		N/A		
3	S-6A	EXIT		N/A		
4	S-6A	EXIT		S-4B	DATA	32.101.D1
5	S-6A	EXIT		N/A		
6	S-6A	EXIT		N/A		
7	S-6B	EXIT ROUTE		S-4B	CLASSROOM	32.101.11
8	S-4B	OFFICE	32.101.02	N/A		
9	S-6B	EXIT ROUTE		S-4B	OFFICE	32.101.08
10	S-4B	CLASSROOM	32.101.10	S-4B	OFFICE	32.101.08
11	S-4B	OFFICE	32.101.08	S-4B	OFFICE	32.101.07
12	N/A			S-4B	STORAGE	32.101.09
13	S-4B	OFFICE	32.101.07	N/A		
14	S-6B	EXIT ROUTE		S-4B	OFFICE	32.101.08
15	S-4B	DATA	32.101.D1	N/A		
16	S-4B	OFFICE	32.101.05	N/A		
17	S-6B	EXIT ROUTE		S-4B	CLASSROOM	32.101.03
18	S-4B	OFFICE	32.101.04	N/A		
19	S-6B	EXIT ROUTE		S-4B	CLASSROOM	32.101.02
20	S-4B	OFFICE	32.101.01	N/A		
21	S-6A	EXIT		S-4B	OFFICE	32.101.01

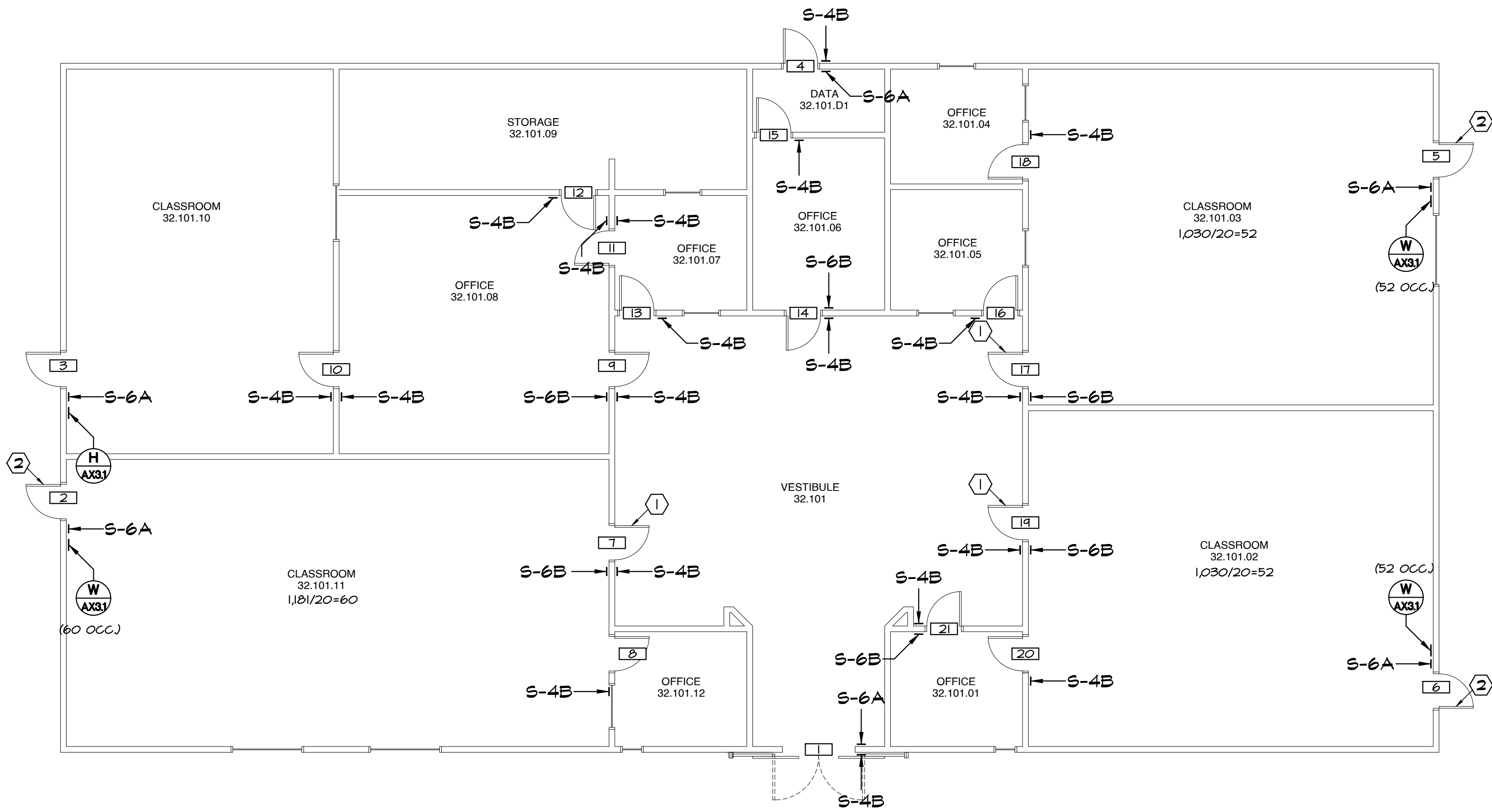

IDENTIFICATION STAMP  
DIV. OF THE STATE ARCHITECT  
APP: 04-124046 INC.  
REVIEWED FOR  
SS ☐ FLS ☒ ACS ☒  
DATE: 03/27/2025

APPROVALS

KEYNOTES:

- ADD PANIC HARDWARE TO EGRESS DOOR, PROVIDE TOUCHBAR VON DUPRIN AK-CO-RBL-OP-PA IN FINISH 626 ON PUSH SIDE AND IVES VERTICAL W/ SCALLOPE RSH 4 MORTISE CYLINDER 4 FINIC CORE ON PULL SIDE.
- DOOR WITH EXISTING PANIC HARDWARE

NOTES:

- FOR SIGN TYPES SEE
- GLAZING MOUNTED SIGNS TO HAVE MATCHING BLANK SIGN ON OPPOSING SIDE AT LOCATIONS WITHOUT SIGN SPECIFIED ON BOTH SIDES.

LEGEND:

ROOM NAME	ROOM NAME AND NUMBER (AS APPEARS ON HALL SIGN)
	DOOR NUMBER
	MISCELLANEOUS
	OCCUPANCY LOAD

APPENDIX B

SANDERS,inc  
ARCHITECTURE | ENGINEERING

1102 Industry Way | El Centro, CA 92243 | 760-353-5440 | sanders-inc.com

Project Title  
IMPERIAL VALLEY COLLEGE  
CAMPUS WAYFINDING

Sheet Title

SIGNAGE PLAN - BUILDING 3200

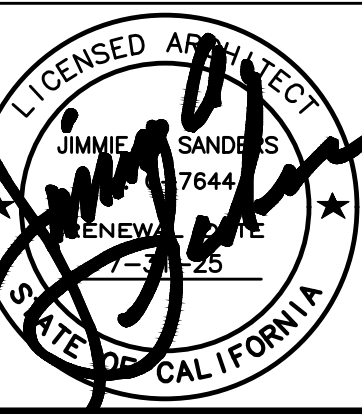

Document Date  
2025-03-27  
Date Last Revised

Project Number  
22-651V

Sheet Number  
A8.19



SIGNAGE SCHEDULE - BUILDING 3300

DOOR NO.	PUSH SIDE			PULL SIDE		
	TYPE	LINE 1	LINE 2	TYPE	LINE 1	LINE 2
1	S-6A	EXIT		S-4B	ART GALLERY	33.101
2	N/A			S-4BS-4E	ELECTRICAL	33.106.E1
3	S-6A	EXIT		S-4B	ART GALLERY	33.101
4	S-4B	STORAGE	33.105	N/A		
5	S-3, S-5C	UNISEX	RESTROOM	N/A		
6	S-4B	KITCHEN	33.102	N/A		
7	S-4B	OFFICE	33.103	N/A		

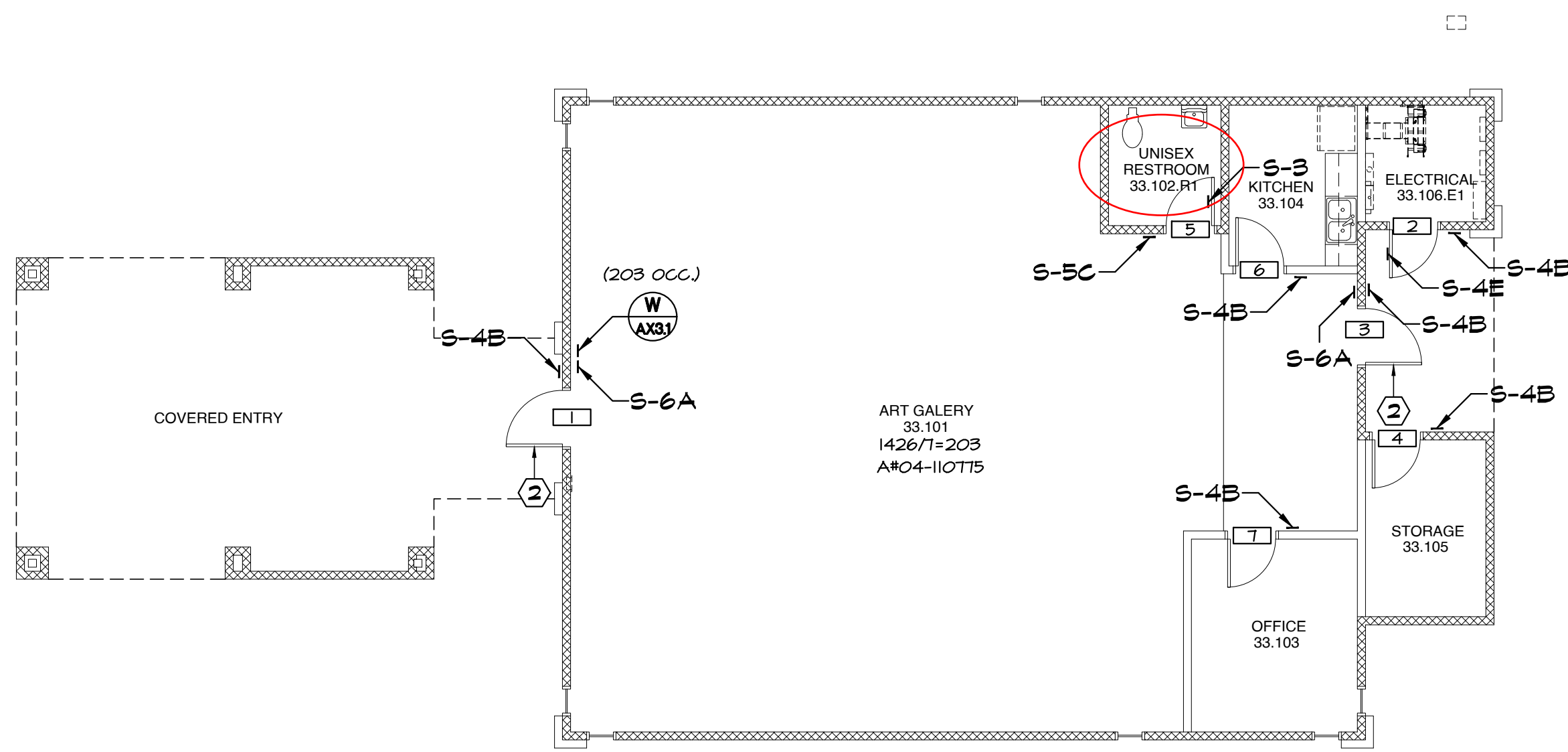

IDENTIFICATION STAMP  
DIV. OF THE STATE ARCHITECT  
APP: 04-124046 INC:  
REVIEWED FOR  
SS ☐ FLS ☒ ACS ☒  
DATE: 03/27/2025

APPROVALS

KEYNOTES:

- ① ADD PANIC HARDWARE TO EGRESS DOOR, PROVIDE TOUCHBAR VON DUPRIN  
AK-CD-RRL-OP-PA IN FINISH 626 ON PUSH SIDE AND IVES VYRONAL  
WY SCALLOPE RBH 4 MORTISE CYLINDER 4 FINIC CORE ON PULL SIDE.
- ② DOOR WITH EXISTING PANIC HARDWARE

NOTES:

1. FOR SIGN TYPES SEE
2. GLAZING MOUNTED SIGNS TO HAVE MATCHING BLANK SIGN ON OPPOSING  
SIDE AT LOCATIONS WITHOUT SIGN SPECIFIED ON BOTH SIDES.

LEGEND:

ROOM NAME	ROOM NAME AND NUMBER
700	(AS APPEARS ON WALL SIGN)
	DOOR NUMBER
	MISCELLANEOUS
(B4 OCC.)	OCCUPANCY LOAD

APPENDIX B

SANDERS,inc  
ARCHITECTURE | ENGINEERING

1102 Industry Way | El Centro, CA 92243 | 760-353-5440 | sanders-inc.com

Project Title  
IMPERIAL VALLEY COLLEGE  
CAMPUS WAYFINDING

Sheet Title

SIGNAGE PLAN - BUILDING 3300

	Document Date 2025-03-27	Project Number 22-651V
	Date Last Revised	Sheet Number A8.21



SIGNAGE SCHEDULE - BUILDING 3400

DOOR NO.	PUSH SIDE			PULL SIDE		
	TYPE	LINE 1	LINE 2	TYPE	LINE 1	LINE 2
1	S-6A	EXIT		S-4B	RECEPTION	34.109
2	S-6A	EXIT		S-4B	OFFICE	34.101
3	S-6A	EXIT		S-4B	OFFICE	34.104
4	S-6A	EXIT		S-4B	MECHANICAL	34.108.M1
5	S-6A	EXIT		S-4B	MECHANICAL	34.108.M2
6	S-6A	EXIT		S-4B	RECEPTION	34.114
7	S-6A	EXIT		S-4D	STUDENT SUPPORT	SERVICES 34.113
8	S-4D	STUDENT SUPPORT	SERVICES 34.113	N/A		
9	S-4B	OFFICE	34.111	N/A		
10	S-4B	OFFICE	34.107	N/A		
11	N/A			S-4B	STORAGE	34.107.01
12	S-4B	OFFICE	34.105	BLANK		
13	S-4B	OFFICE	34.103	BLANK		
14	N/A			S-4B	STORAGE	34.101.01
15	S-4B	OFFICE	34.102	BLANK		
16	S-4B	OFFICE	34.104	S-4B	OFFICE	34.102
17	N/A			S-4B	STORAGE	34.110
18	N/A			S-4B	OFFICE	34.112
19	S-4B	OFFICE	34.114.01	BLANK		
20	S-4B	OFFICE	34.114.02	BLANK		
21	S-4B	OFFICE	34.114.03	N/A		
22	S-4B	DATA	34.108.01	N/A		

IDENTIFICATION STAMP  
DIV. OF THE STATE ARCHITECT  
APP: 04-124046 INC:  
REVIEWED FOR  
SS ☐ FLS ☒ ACS ☒  
DATE: 03/27/2025

APPROVALS

NOTES:

- FOR SIGN TYPES SEE 
- GLAZING MOUNTED SIGNS TO HAVE MATCHING BLANK SIGN ON OPPOSING SIDE AT LOCATIONS WITHOUT SIGN SPECIFIED ON BOTH SIDES.

LEGEND:

ROOM NAME	ROOM NAME AND NUMBER (AS APPEARS ON WALL SIGN)
	DOOR NUMBER
	MISCELLANEOUS
	OCCUPANCY LOAD

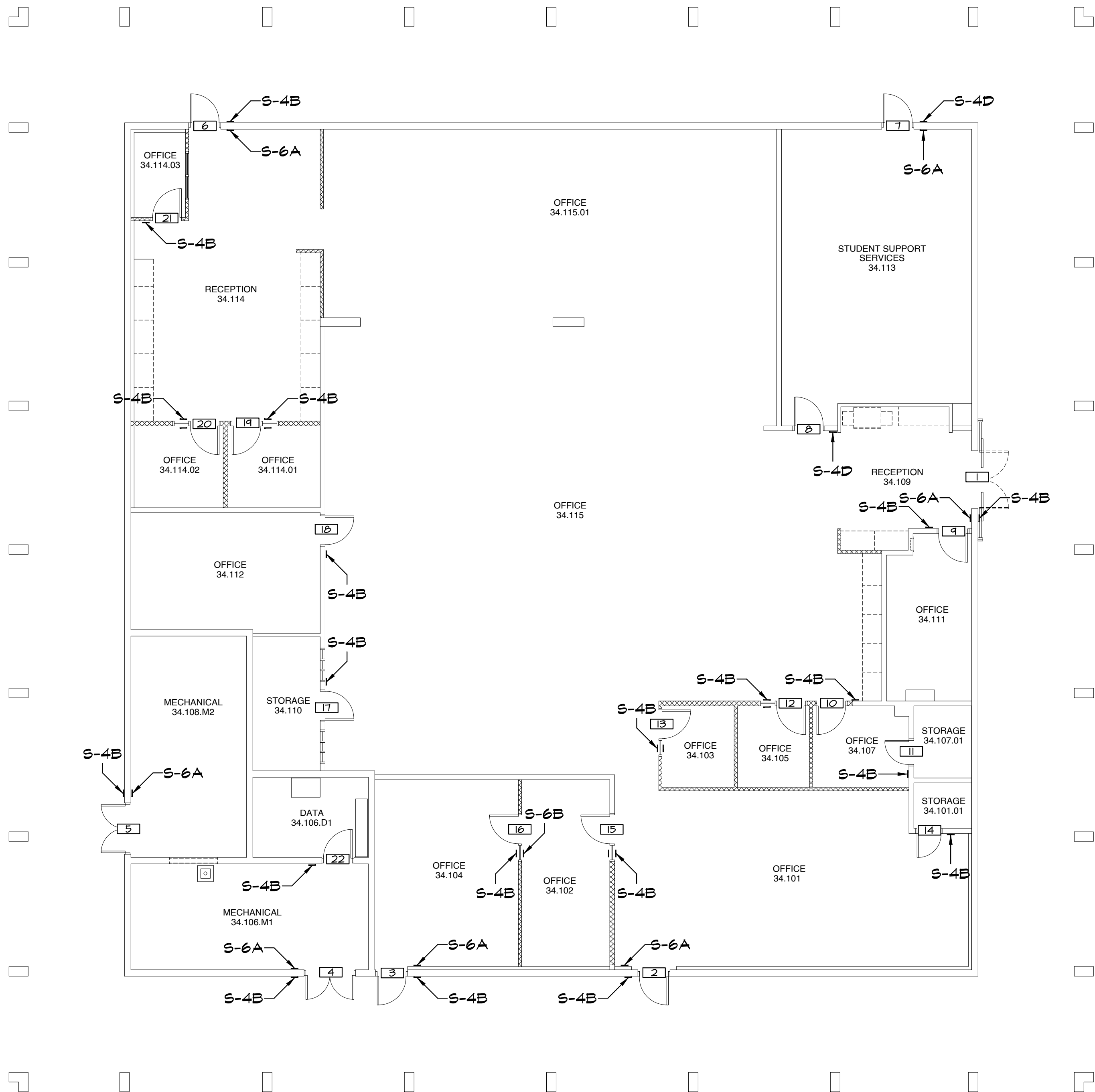

APPENDIX B

SANDERS,inc  
ARCHITECTURE | ENGINEERING

1102 Industry Way | El Centro, CA 92243 | 760-353-5440 | sanders-inc.com

Project Title  
IMPERIAL VALLEY COLLEGE  
CAMPUS WAYFINDING

Sheet Title  
SIGNAGE PLAN - BUILDING 3400

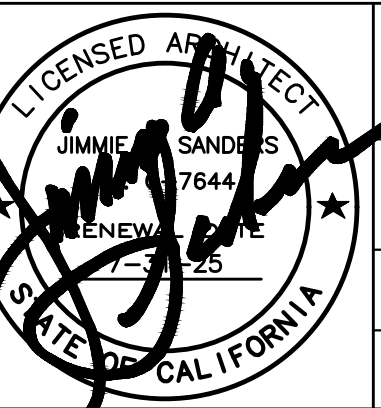
	Document Date 2025-03-27	Project Number 22-651V
	Date Last Revised	Sheet Number A8.2



SCALE: 1/8" = 1'-0"





SIGNAGE SCHEDULE - BUILDING 3800

DOOR NO.	PUSH SIDE			PULL SIDE		
	TYPE	LINE 1	LINE 2	TYPE	LINE 1	LINE 2
1	S-6A	EXIT		S-4B	VESTIBULE	38.113
2	S-6A	EXIT		S-4B	CONFERENCE	38.101
3	S-6A	EXIT		S-4C	HUMAN	RESOURCES
4	S-4B	H.R. GENERALIST	38.111	N/A		
5	S-4C	SCREENING	ROOM	38.109	N/A	
6	S-4C	PAYPOOL	TECHNICIAN	38.107	N/A	
7	S-4B	H.R. TECHNICIAN	38.102	N/A		
8	S-4C	HUMAN	RESOURCES	38.110	N/A	
9	S-4C	H.R. ANALYST	SPECIALIST	38.108	N/A	
10	S-4C	PAYPOOL	COORDINATOR	38.105	N/A	
11	S-4B	H.R. ANALYST	38.106	N/A		
12	S-4C	FILE ROOM	STORAGE	38.103	N/A	
13	S-4B	H.R. ANALYST	38.104	N/A		
14	S-4B	CONFERENCE	38.101	N/A		
15	S-4B	H.R. ANALYST	38.102	N/A		

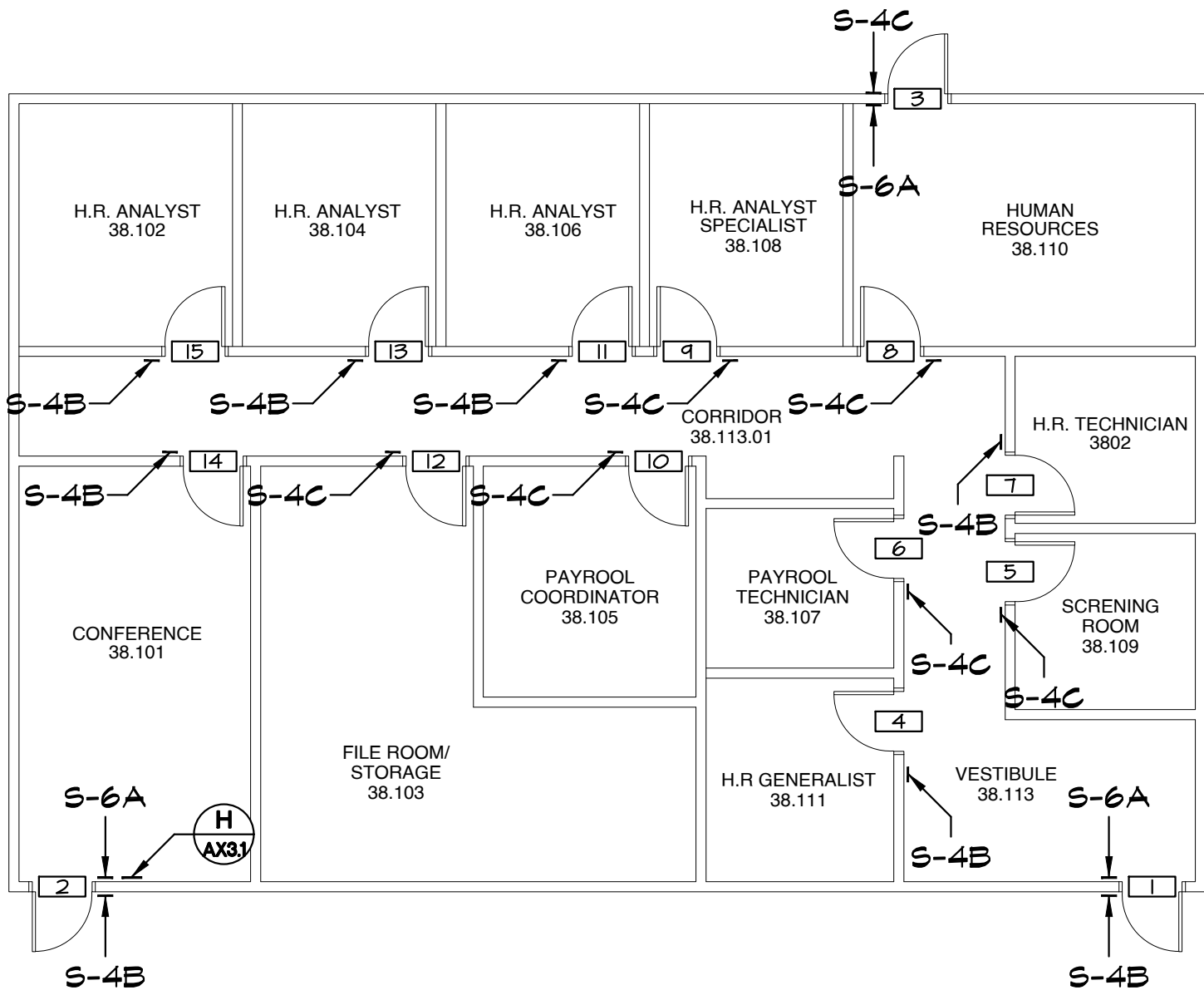

IDENTIFICATION STAMP  
DIV. OF THE STATE ARCHITECT  
APP: 04-124046 INC:  
REVIEWED FOR  
SS ☐ FLS ☒ ACS ☒  
DATE: 03/27/2025

APPROVALS

- NOTES:
- FOR SIGN TYPES SEE
  - GLAZING MOUNTED SIGNS TO HAVE MATCHING BLANK SIGN ON OPPOSING SIDE AT LOCATIONS WITHOUT SIGN SPECIFIED ON BOTH SIDES.

- LEGEND:
- |                  |   |
|------------------|---|
| ROOM NAME<br>700 | ROOM NAME AND NUMBER<br>(AS APPEARS ON WALL SIGN) |
|                  | DOOR NUMBER                                       |
|                  | MISCELLANEOUS<br>(BY OCC.)                        |
|                  | OCCUPANCY LOAD                                    |

APPENDIX B

SANDERS,inc  
ARCHITECTURE | ENGINEERING  
1102 Industry Way | El Centro, CA 92243 | 760-353-5440 | sanders-inc.com

Project Title  
IMPERIAL VALLEY COLLEGE  
CAMPUS WAYFINDING

Sheet Title  
SIGNAGE PLAN - BUILDING 3800

SCALE:  
1/8" = 1'-0"

Document Date  
2025-03-27

Date Last Revised

Project Number  
22-651V

Sheet Number  
A8.18



SIGNAGE SCHEDULE - BUILDING 3820

DOOR NO.	PUSH SIDE				PULL SIDE			
	TYPE	LINE 1	LINE 2	LINE 3	TYPE	LINE 1	LINE 2	LINE 3
1	S-6A	EXIT			S-4B	VESTIBULE	382.102	
2	S-6A	EXIT			S-4B	VESTIBULE	382.110	
3	S-6A	EXIT			S-4B	LOBBY	382.101	
4	S-4B	OFFICE	382.105		N/A			
5	N/A				S-4B	OFFICE	382.104	
6	S-4B	VESTIBULE	382.110		S-4C	OFFICE	STORAGE	382.101
7	S-4B	OFFICE	382.112		N/A			
8	S-4B	OFFICE	382.114		N/A			
9	N/A				S-4B	OFFICE	382.114.01	
10	N/A				S-4B	OFFICE	382.114.02	
11	S-4B	OFFICE	382.103		N/A			
12	S-4B	OFFICE	382.105		N/A			
M1	S-4B	OFFICE	382.110.02		N/A			
M2	S-4B	OFFICE	382.110.01		N/A			

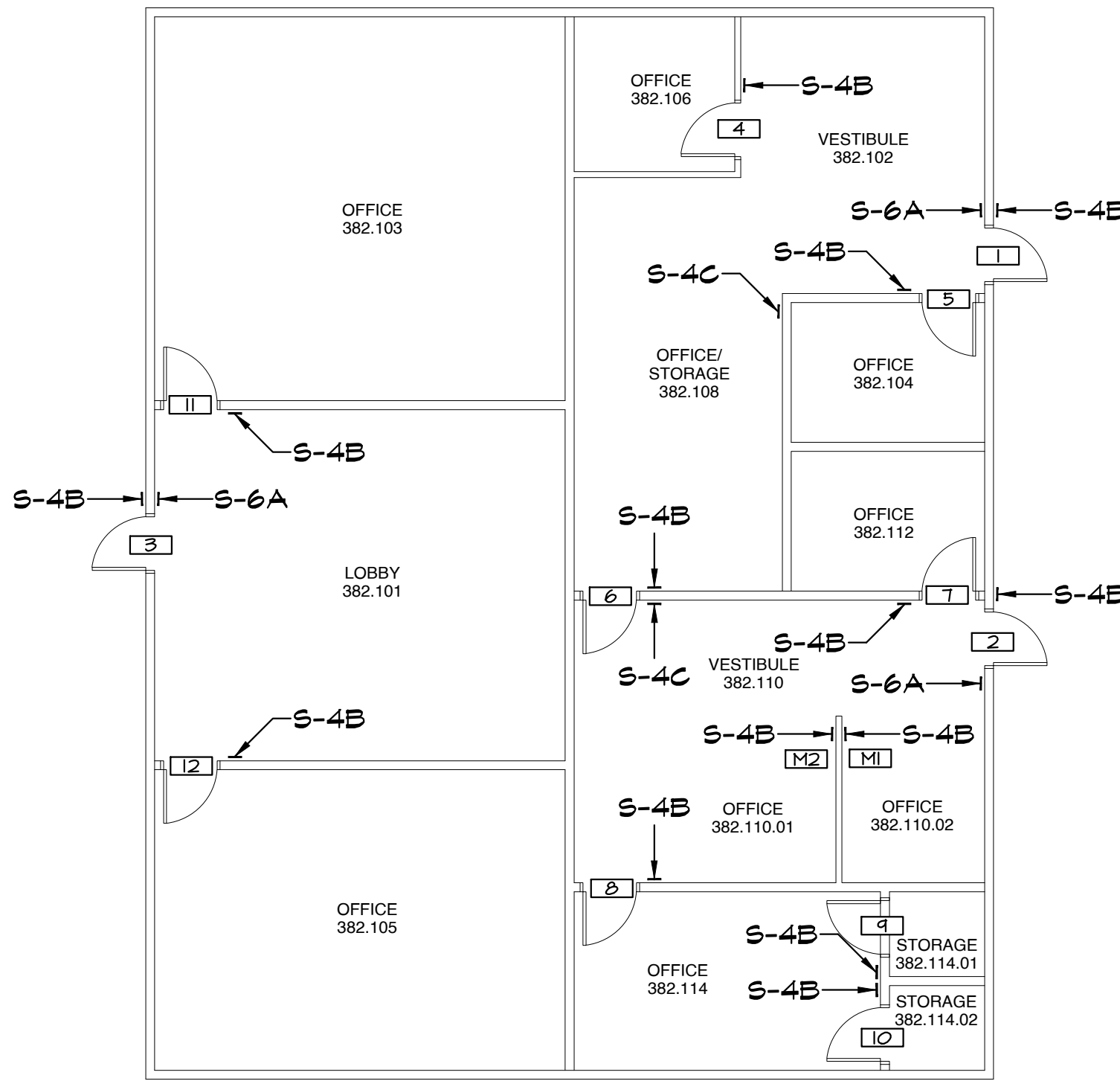

IDENTIFICATION STAMP  
DIV. OF THE STATE ARCHITECT  
APP: 04-124046 INC:  
REVIEWED FOR  
SS ☐ FLS ☒ ACS ☒  
DATE: 03/27/2025

APPROVALS

NOTES:

- FOR SIGN TYPES SEE
- GLAZING MOUNTED SIGNS TO HAVE MATCHING BLANK SIGN ON OPPOSING SIDE AT LOCATIONS WITHOUT SIGN SPECIFIED ON BOTH SIDES.

LEGEND:

ROOM NAME	ROOM NAME AND NUMBER (AS APPEARS ON WALL SIGN)
	DOOR NUMBER
	MISCELLANEOUS
	OCCUPANCY LOAD

APPENDIX B

**SANDERS,inc**  
ARCHITECTURE | ENGINEERING

1102 Industry Way | El Centro, CA 92243 | 760-353-5440 | sanders-inc.com

Project Title  
IMPERIAL VALLEY COLLEGE  
CAMPUS WAYFINDING

Sheet Title  
SIGNAGE PLAN - BUILDING 3820

	Document Date 2025-03-21	Project Number 22-651V
	Date Last Revised	Sheet Number A8.13



DOOR	PUSH SIDE				PULL SIDE			
	TYPE	LINE 1	LINE 2	LINE 3	TYPE	LINE 1	LINE 2	LINE 3
1	5-6A	EXIT			5-6B			
2	5-6A	EXIT			5-6B	RECEPTION	384 101	
3	5-6C		SUPPORT TECH	384 101 06	N/A			
4	5-6C	OFFICE	384 101 05		N/A			
5	5-6C	STAFF	DIRECTOR	384 101 04	N/A			
6	5-6C	USBUNA	OUTREACH	384 101 03	N/A			
7	5-6C	OFFICE	384 101 01		N/A			
MI	5-6B	SUPPLY	384 101 02		N/A			

DOOR	PUSH SIDE				PULL SIDE			
	TYPE	LINE 1	LINE 2	LINE 3	TYPE	LINE 1	LINE 2	LINE 3
1	5-6A	EXIT			5-6B			
2	5-6A	EXIT			5-6B	RECEPTION	384 101	
3	5-6C		SUPPORT TECH	384 101 06	N/A			
4	5-6C	OFFICE	384 101 05		N/A			
5	5-6C	STAFF	DIRECTOR	384 101 04	N/A			
6	5-6C	USBUNA	OUTREACH	384 101 03	N/A			
7	5-6C	OFFICE	384 101 01		N/A			
MI	5-6B	SUPPLY	384 101 02		N/A			

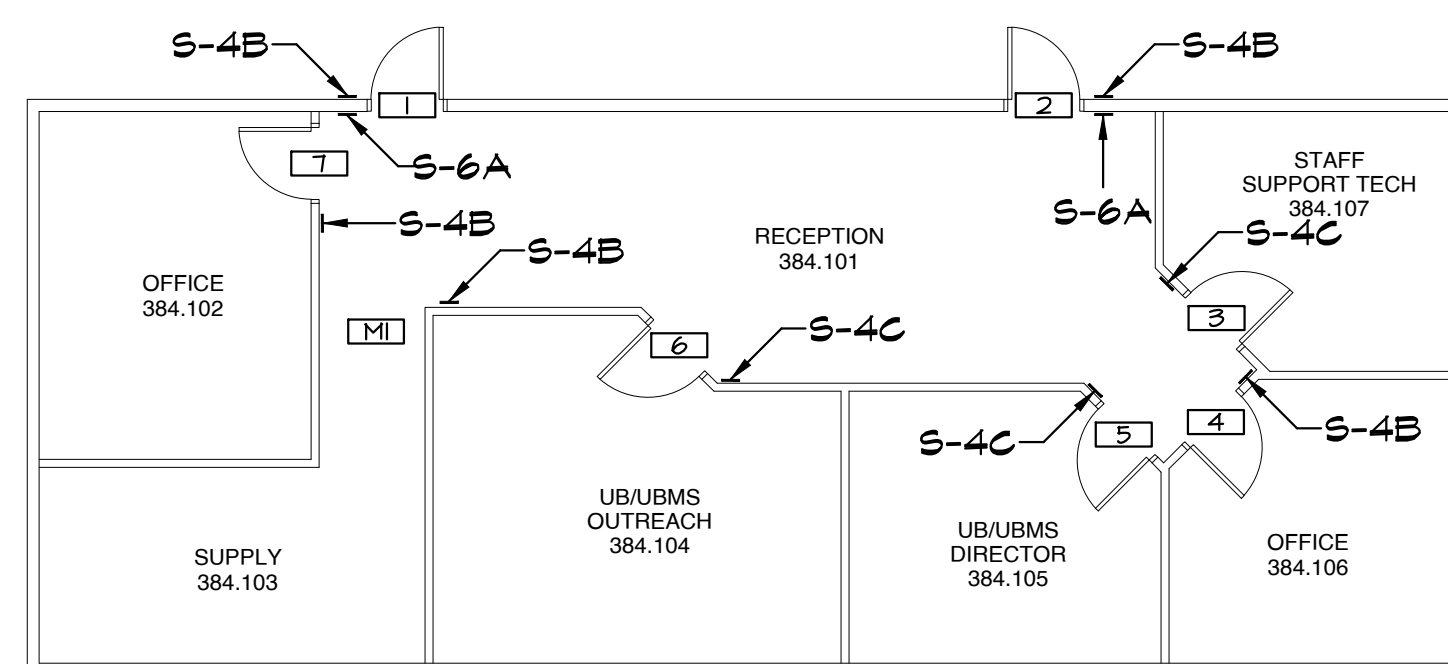

IDENTIFICATION STAMP  
DIV. OF THE STATE ARCHITECT  
APP: 04-124046 INC:  
REVIEWED FOR  
SS ☐ FLS ☒ ACS ☒  
DATE: 03/27/2025

## APPROVALS

NOTES:

1. FOR SIGN TYPES SEE 
2. GLAZING MOUNTED SIGNS TO HAVE MATCHING BLANK SIGN ON OPPOSING SIDE AT LOCATIONS WITHOUT SIGN SPECIFIED ON BOTH SIDES.

LEGEND:

ROOM NAME 7070	ROOM NAME AND NUMBER (AS APPEARS ON WALL SIGN)
<input type="text" value="2"/>	DOOR NUMBER
<input type="text" value="MI"/>	MISCELLANEOUS
(59 OCC.)	OCCUPANCY LOAD

## APPENDIX B

**SANDERS, inc**  
ARCHITECTURE | ENGINEERING

1102 Industry Way   El Centro, CA 92240   760-355-3440   sanders-inc.com
Project Title

IMPERIAL VALLEY COLLEGE  
CAMPUS WAYFINDING

Sheet Title

## SIGNAGE PLAN - BUILDING 3840

	Document Date	Project Number
---	---------------	----------------

2025-03-27  
Date Last Revised



7644

NEW

Sheet Number



		A8.17

1	2	3	4	5	6	7	8	9	10	11	12	13	14	15	16	17	18	19	20	21	22	23	24	25	26	27	28	29	30	31	32	33	34	35	36	37	38	39	40	41	42	43	44	45	46	47	48	49	50	51	52	53	54	55	56	57	58	59	60	61	62	63	64	65	66	67	68	69	70	71	72	73	74	75	76	77	78	79	80	81	82	83	84	85	86	87	88	89	90	91	92	93	94	95	96	97	98	99	100
---	---	---	---	---	---	---	---	---	----	----	----	----	----	----	----	----	----	----	----	----	----	----	----	----	----	----	----	----	----	----	----	----	----	----	----	----	----	----	----	----	----	----	----	----	----	----	----	----	----	----	----	----	----	----	----	----	----	----	----	----	----	----	----	----	----	----	----	----	----	----	----	----	----	----	----	----	----	----	----	----	----	----	----	----	----	----	----	----	----	----	----	----	----	----	----	----	----	----	-----

25                      26                      27                      28

SIGNAGE SCHEDULE - BUILDING 4300

DOOR NO.	PUSH SIDE			PULL SIDE		
	TYPE	LINE 1	LINE 2	TYPE	LINE 1	LINE 2
1	S-6A	EXIT		S-4B	CLASSROOM	43.104
2	S-6A	EXIT		S-4C	MUSIC	LABORATORY 43.106
3	S-6A	EXIT		S-4B	OFFICE	43.108
4	S-6A	EXIT		S-4B	VESTIBULE	43.110
5	N/A			S-4B	PRACTICE	43.118
6	N/A			S-4B	PRACTICE	43.117
7	BLANK			S-4B	OFFICE	43.115
8	N/A			S-4B	PRACTICE	43.113
9	N/A			S-4B	PRACTICE	43.111
10	S-6A	EXIT		S-4B	VESTIBULE	43.109
11	S-6A	EXIT		S-4B	UTILITY	43.107.U1
12	S-6A	EXIT		S-4B	CLASSROOM	43.105
13	S-6A	EXIT		S-4B	CLASSROOM	43.103
14	S-6A	EXIT		S-4B	CLASSROOM	43.101
15	S-6A	EXIT		S-4B	CLASSROOM	43.102
16	S-4B	STORAGE	43.110.02	N/A		
17	S-4B	PRACTICE	43.110.01	N/A		
18	S-4B	EXIT ROUTE		S-4C	MUSIC	LABORATORY 43.112
19	S-4B	OFFICE	43.118.02	N/A		
20	S-4C	ISOLATION	STUDIO 43.118.01	N/A		
21	S-6B	EXIT ROUTE		S-4B	VESTIBULE	43.118
22	S-4C	RECORDING	STUDIO 43.116	S-4C	MUSIC	LABORATORY 43.108
23	S-4C	MUSIC	LABORATORY 43.112	S-4C	RECORDING	STUDIO 43.116
24	S-6B	EXIT ROUTE		S-4C	MUSIC	LABORATORY 43.112
25	S-4B	PRACTICE	43.108.01	N/A		
26	N/A			S-4B	DATA	43.107.D1
M1	S-4D	ACCESSIBLE RAMP	TO PLATFORM 43.114	N/A		
M2	S-6C	EXIT RAMP	DOWN	N/A		

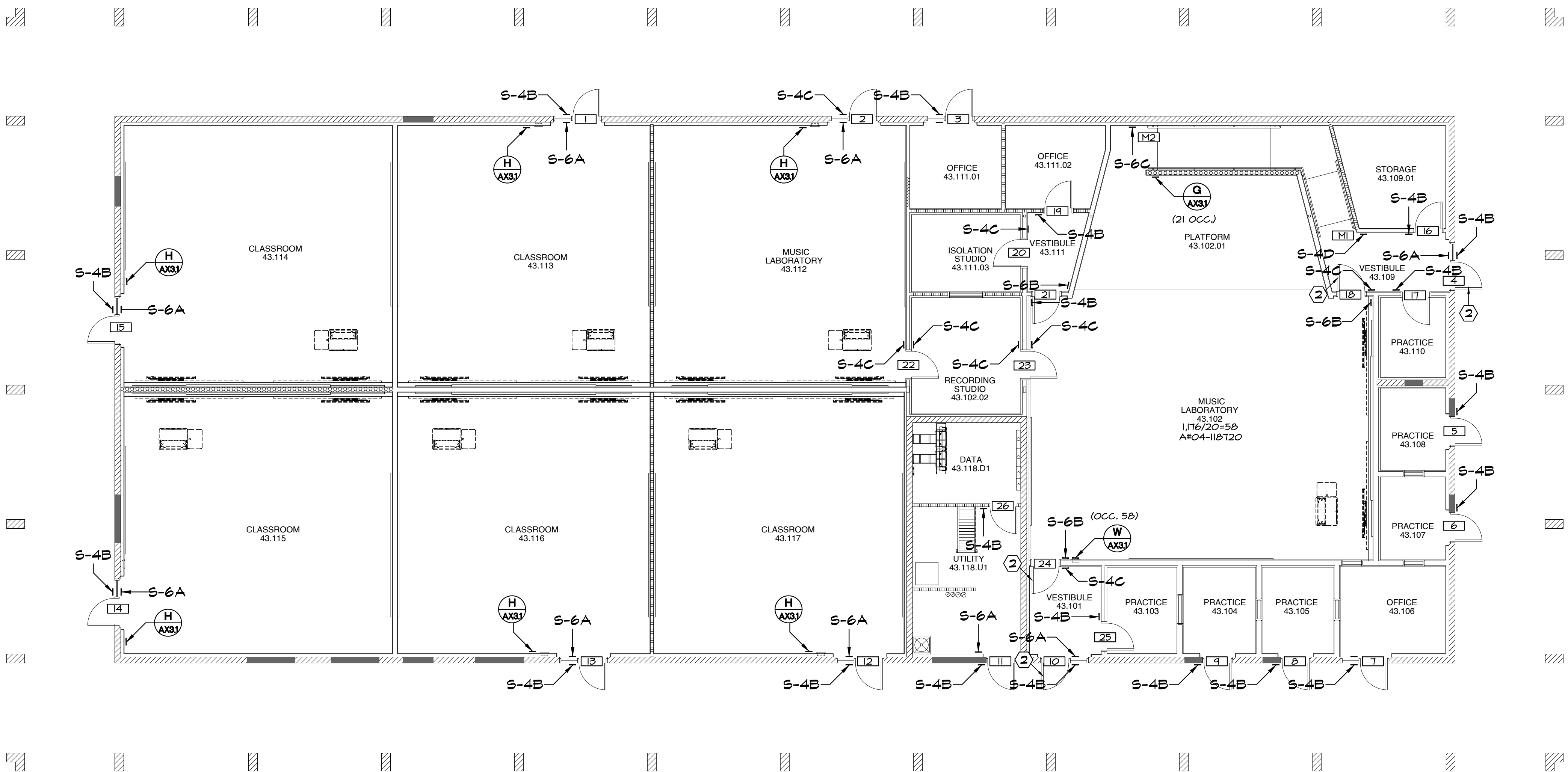

IDENTIFICATION STAMP  
DIV. OF THE STATE ARCHITECT  
APP: 04-124046 INC.  
REVIEWED FOR  
SS ☐ FLS ☒ ACS ☒  
DATE: 03/27/2025

APPROVALS

KEYNOTES:

- REMOVE AND RELOCATE HINGES TO INVERT DOOR'S SHIMS, ADD PANG HARDWARE TO EGRESS DOOR, PROVIDE TOUCHBAR VON DUPRE, ACCESSIBLE OR PA IN FINISH DOOR ON PUSH SIDE AND VES. VENTILATION SCHALBE RM 4 MORTISE CYLINDER 4 PISC CORE ON PULL SIDE, PROVIDE SURFACE CLOSER 400X200 EDA IN FINISH 604.
- EXISTING PANG HARDWARE

NOTES:

- FOR SIGN TYPES SEE
- GLAZING MOUNTED SIGNS TO HAVE MATCHING BLANK SIGN ON OPPOSING SIDE AT LOCATIONS WITHOUT SIGN SPECIFIED ON BOTH SIDES.

LEGEND:

- ROOM NAME ROOM NAME AND NUMBER (AS APPEARS ON WALL SIGN)
- DOOR NUMBER
- MISCELLANEOUS
- (OCC. ) OCCUPANCY LOAD

APPENDIX B

**SANDERS,inc**  
ARCHITECTURE | ENGINEERING

1102 Industry Way | El Centro, CA 92243 | 760-353-5440 | sanders-inc.com

Project Title  
IMPERIAL VALLEY COLLEGE  
CAMPUS WAYFINDING

Sheet Title  
SIGNAGE PLAN - BUILDING 4300

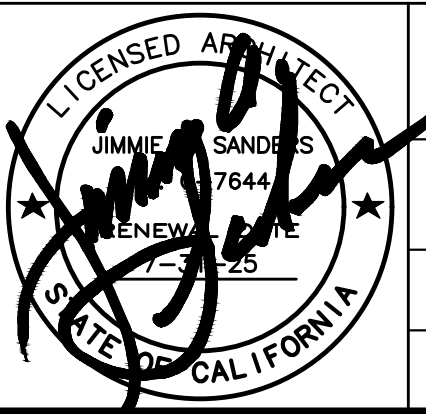

Document Date  
2025-03-27  
Date Last Revised

Project Number  
22-651V

Sheet Number  
A8.4



SIGNAGE SCHEDULE - BUILDING 4500

DOOR NO.	PUSH SIDE			PULL SIDE		
	TYPE	LINE 1	LINE 2	TYPE	LINE 1	LINE 2
1	S-6A	EXIT		S-4B	OFFICE	45.101
2	S-4B	OFFICE	45.102	S-4B	OFFICE	45.101
3	S-4B	OFFICE	45.102	S-6B	EXIT ROUTE	
4	S-4B	OFFICE	45.102	BLANK		
5	S-4B	OFFICE	45.102	S-4B	OFFICE	45.102
6	S-4B	OFFICE	45.102	BLANK		
7	S-4B	JANITOR	45.109.U1	N/A		
8	N/A			S-3, S-5C	ALL GENDER	RESTROOM
9	S-4B	STORAGE	45.113	N/A		
10	S-4B	STORAGE	45.108	N/A		
11	N/A			S-3, S-5C	ALL GENDER	RESTROOM
12	S-4B	BASIC NEEDS CENTER	45.104	S-6B	EXIT ROUTE	
13	S-4B	BASIC NEEDS CENTER	45.104	S-6B	EXIT ROUTE	
14	S-4B	OFFICE	45.102	BLANK		
15	S-6A	EXIT		S-4B	BASIC NEEDS CENTER	45.104
16	S-6A	EXIT		S-4B	CLASSROOM	45.110
17	S-6A	EXIT		S-4B	CLASSROOM	45.112
18	S-6A	EXIT		S-4B	CLASSROOM	45.114
19	S-6A	EXIT		S-4B	OFFICE	45.116
20	S-6A	EXIT		S-4B	OFFICE	45.118
21	N/A			S-4B	JANITOR	45.120.U2
22	N/A			S-4B, S-4E	ELECTRICAL DATA	45.125.U3
23	S-6A	EXIT		S-4B	OFFICE	45.122
24	S-6A	EXIT		S-4B	OFFICE	45.121
25	S-6A	EXIT		S-4B	CLASSROOM	45.119
26	S-6A	EXIT		S-4B	CLASSROOM	45.117
27	S-6A			S-4B	CLASSROOM	

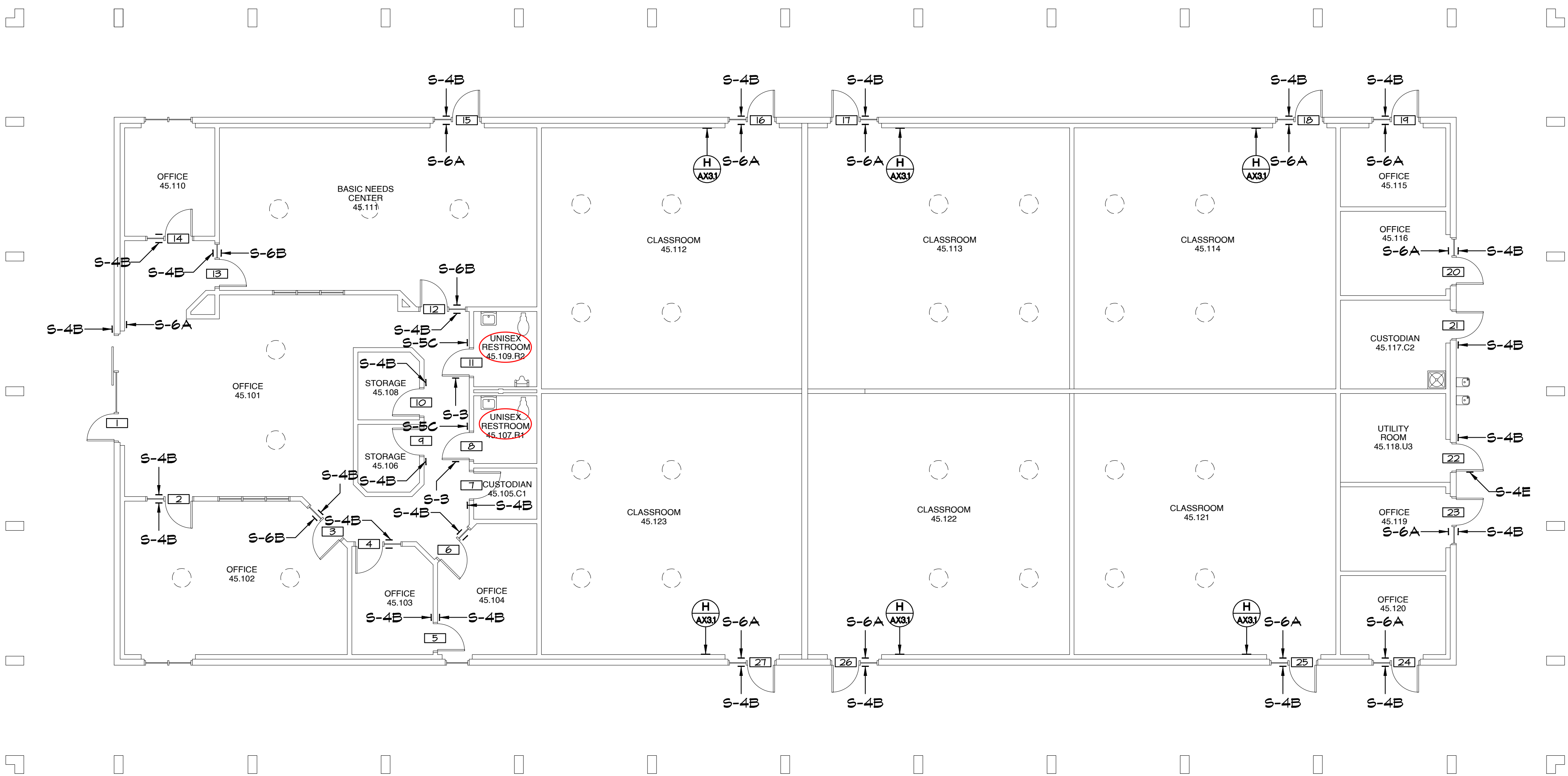



IDENTIFICATION STAMP  
DIV. OF THE STATE ARCHITECT  
APP: 04-124046 INC:  
REVIEWED FOR  
SS ☐ FLS ☒ ACS ☒  
DATE: 03/27/2025

APPROVALS

NOTES:

- FOR SIGN TYPES SEE 
- GLAZING MOUNTED SIGNS TO HAVE MATCHING BLANK SIGN ON OPPOSING SIDE AT LOCATIONS WITHOUT SIGN SPECIFIED ON BOTH SIDES.

LEGEND:

ROOM NAME	ROOM NAME AND NUMBER (AS APPEARS ON WALL SIGN)
	DOOR NUMBER
	MISCELLANEOUS
	OCCUPANCY LOAD

APPENDIX B

SANDERS,inc  
ARCHITECTURE | ENGINEERING

1102 Industry Way | El Centro, CA 92243 | 760-353-5440 | sanders-inc.com

Project Title  
IMPERIAL VALLEY COLLEGE  
CAMPUS WAYFINDING

Sheet Title  
SIGNAGE PLAN - BUILDING 4500

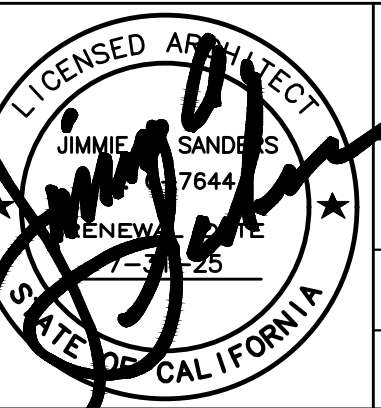
	Document Date 2025-03-27	Project Number 22-651V
	Date Last Revised	Sheet Number A8.5

SIGNAGE SCHEDULE - BUILDING 4600

DOOR NO	PUSH SIDE				PULL SIDE			
	TYPE	LINE 1	LINE 2	LINE 3	TYPE	LINE 1	LINE 2	LINE 3
1	S-6A	EXIT			S-4B	VESTIBULE	46.102	
2	S-6A	EXIT			S-4B	OFFICE	46.106	
3	S-6A	EXIT			S-4B	OFFICE	46.117	
4	S-6A	EXIT			S-4B	OFFICE	46.115	
5	N/A				S-4B	OFFICE	46.113	
6	N/A				S-4B	OFFICE	46.111	
7	N/A				S-4B	OFFICE	46.109	
8	N/A				S-4B	OFFICE	46.107	
9	N/A				S-4B	OFFICE	46.105	
10	N/A				S-4B	OFFICE	46.103	
11	S-6A	EXIT			N/A			
12	S-4B	OFFICE	46.104		S-4B	VESTIBULE	46.102	
13	S-4B	OFFICE	46.106		S-4B	OFFICE	46.104	
14	S-4B	OFFICE	46.108		S-4B	OFFICE	46.106	
15	S-4B	OFFICE	46.115		S-4B	OFFICE	46.117	
16	S-4C	FINANCIAL AID LABORATORY		46.101	S-4B	VESTIBULE	46.102	
17	S-4B	VESTIBULE	46.102		S-4B	OFFICE	46.113	
18	N/A				S-4B	STORAGE	46.112.01	
19								
20								
21								
22								
23								
24								
25								
26								
27								
28								
29								
30								
31								
32								
33								
34								
35								
36								
37								
38								
39								
40								
41								
42								
43								
44								
45								
46								
47								
48								
49								
50								
51								
52								
53								
54								
55								
56								
57								
58								
59								
60								
61								
62								
63								
64								
65								
66								
67								
68								
69								
70								
71								
72								
73								
74								
75								
76								
77								
78								
79								
80								
81								
82								
83								
84								
85								
86								
87								
88								
89								
90								
91								
92								
93								
94								
95								
96								
97								
98								
99								
100								

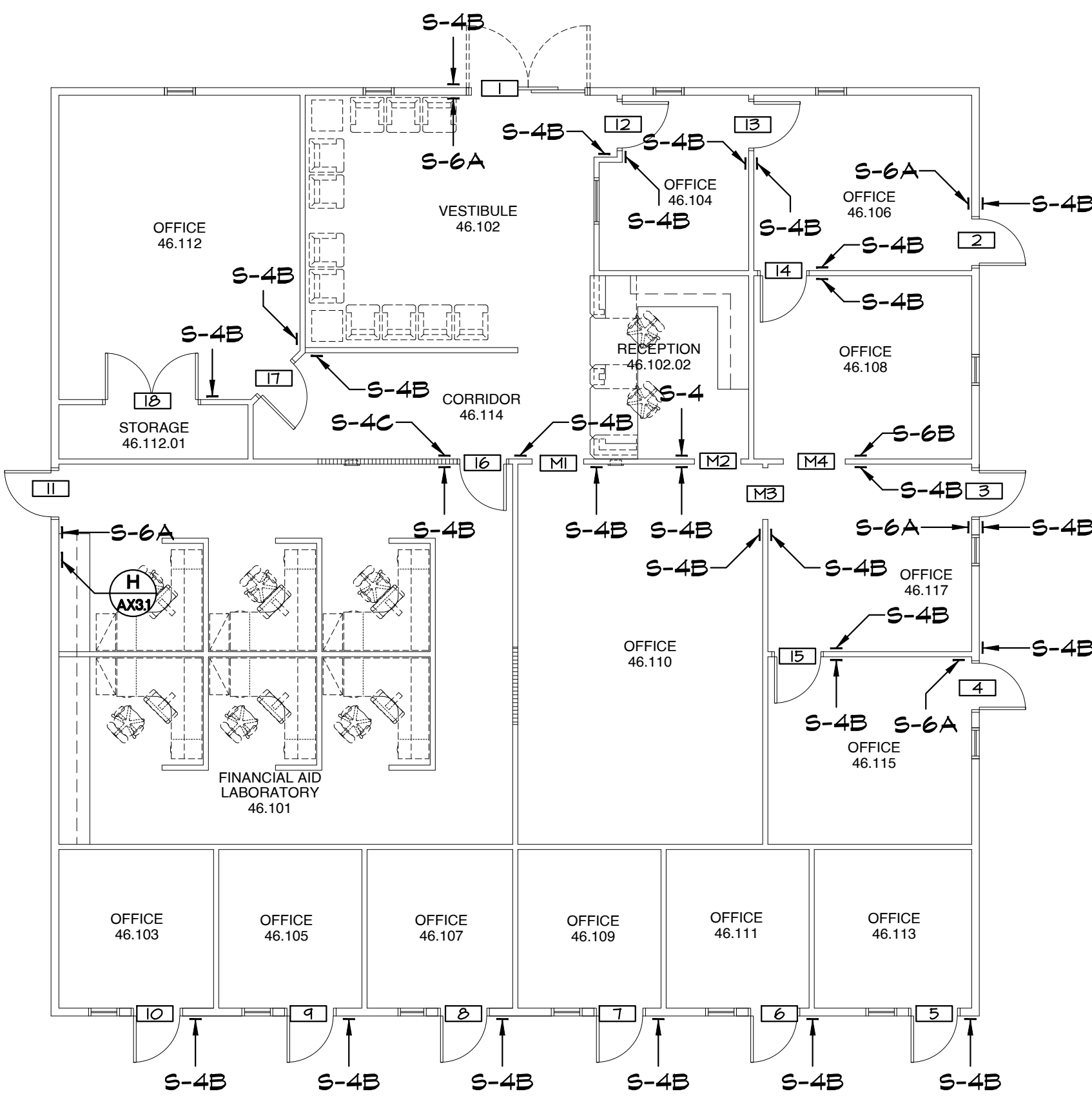

IDENTIFICATION STAMP  
DIV. OF THE STATE ARCHITECT  
APP: 04-124046 INC:  
REVIEWED FOR  
SS ☐ FLS ☒ ACS ☒  
DATE: 03/27/2025

APPROVALS

NOTES:

- FOR SIGN TYPES SEE
- GLAZING MOUNTED SIGNS TO HAVE MATCHING BLANK SIGN ON OPPOSING SIDE AT LOCATIONS WITHOUT SIGN SPECIFIED ON BOTH SIDES.

LEGEND:

ROOM NAME	ROOM NAME AND NUMBER (AS APPEARS ON WALL SIGN)
	DOOR NUMBER
	MISCELLANEOUS
	(BY OCC.) OCCUPANCY LOAD

APPENDIX B

SANDERS,inc  
ARCHITECTURE | ENGINEERING

1102 Industry Way | El Centro, CA 92243 | 760-353-5440 | sanders-inc.com

Project Title  
IMPERIAL VALLEY COLLEGE  
CAMPUS WAYFINDING

Sheet Title  
SIGNAGE PLAN - BUILDING 4600

	Document Date 2025-03-27	Project Number 22-651V
	Date Last Revised	Sheet Number A8.12





SIGNAGE SCHEDULE - BUILDING 5300

DOOR NO.	PUSH SIDE			PULL SIDE		
	TYPE	LINE 1	LINE 2	TYPE	LINE 1	LINE 2
1	S-6A	EXIT		S-4B	VESTIBULE	S3.112
2	N/A			N/A		
3	S-6A	EXIT		S-4B	PATIO	S3.120
4	N/A			S-4B, S-4E	ELECTRICAL	S3.140.E3
5	S-6A	EXIT		S-4B	CORRIDOR	S3.123
6	S-6A	EXIT		S-4B	AUDITORIUM	S3.129
7	S-6A	EXIT		N/A		
8	S-6A	EXIT		N/A		
9	S-6B	EXIT ROUTE		S-4B	VESTIBULE	S3.115
10	N/A			N/A		
11	S-6A	EXIT		S-4B	CORRIDOR	S3.102
12	S-4C	SKILLS	LABORATORY	S3.125	S-6B	EXIT ROUTE
13	S-6B	EXIT ROUTE		S-4C	NURSING	LEARNING CENTER
14	N/A			S-4B	AUDITORIUM	S3.129
15	S-4B	OFFICE	S3.131	N/A		
16	N/A			S-4B	AUDITORIUM	S3.129
17	S-4B, S-4E	ELECTRICAL	S3.129.E3	N/A		
18	S-4B, S-4E	ELECTRICAL	S3.129.E3	N/A		
19	N/A			S-4B	DATA	S3.129.D1
20	N/A			S-4B	AUDITORIUM	S3.129
21	S-4B	OFFICE	S3.133	N/A		
22	S-4C	SKILLS	LABORATORY	S3.125	S-6B	EXIT ROUTE
23	S-1, S-5B	MENS	RESTROOM	S3.144.R5	N/A	
24	S-2, S-5A	WOMENS	RESTROOM	S3.142.R4	N/A	
25	S-6B	EXIT ROUTE		BLANK		
26	S-4B	OFFICE	S3.138	N/A		
27	S-4B	OFFICE	S3.136	N/A		
28	S-4B	OFFICE	S3.134	N/A		
29	S-4B	OFFICE	S3.132	N/A		
30	S-4B	LOUNGE	S3.128	N/A		
31	S-4B	PATIO	S3.120	S-4B	LOUNGE	S3.128
32	S-4B	EXIT ROUTE		N/A		
33	S-3, S-5C	UNISEX	RESTROOM	S3.128.R3	N/A	
34	S-4C	CONFERENCE	ROOM	S3.124	S-6B	EXIT ROUTE
35	S-4B	STORAGE	S3.124.O1	N/A		
36	S-6A	EXIT		S-4B	STORAGE	S3.124.O1
37	S-4B	OFFICE	S3.122	N/A		
38	N/A			S-4B	STORAGE	S3.120
39	N/A			S-4B	OFFICE	S3.118
40	S-4B	LOBBY	S3.114	S-6B	EXIT ROUTE	
41	S-4B	CLASSROOM	S3.117	S-6A	EXIT	
42	N/A			S-4B	CUSTODIAN	S3.110.U1
43	S-6B	EXIT ROUTE		BLANK		
44	S-4C	STUDENT	LABORATORY	S3.108	N/A	
45	N/A			S-4B	STORAGE	S3.108.O1
46	S-4B	PREP ROOM	S3.106	N/A		
47	S-4B	STORAGE	S3.106.O1	N/A		
48	N/A			S-4B	STORAGE	S3.109.O1
49	N/A			S-4B	LABORATORY 1	S3.109.O1
50	S-6B	EXIT ROUTE		S-4C	COMPUTER	LABORATORY
51	S-6B	EXIT ROUTE		S-4C	COMPUTER	LABORATORY
52	S-4B, S-4E	ELECTRICAL	S3.101.E1	N/A		
53	S-6B	EXIT ROUTE		S-4B	LABORATORY 3	S3.109
54	N/A			S-4B	CONTROL ROOM	S3.111
55	S-4B	LABORATORY 4	S3.113	N/A		
56	S-4B, S-4E	ELECTRICAL	S3.107.E2	N/A		
57	S-6B	EXIT ROUTE		BLANK		
58	S-2, S-5A	WOMENS	RESTROOM	S3.115.R1	N/A	
59	S-1, S-5B	MENS	RESTROOM	S3.115.R2	N/A	
60	S-6B	EXIT ROUTE		S-4B	CLASSROOM	S3.121
61	N/A			S-4B	STORAGE	S3.121.O1
62	N/A			S-4B	STORAGE	S3.121.O1

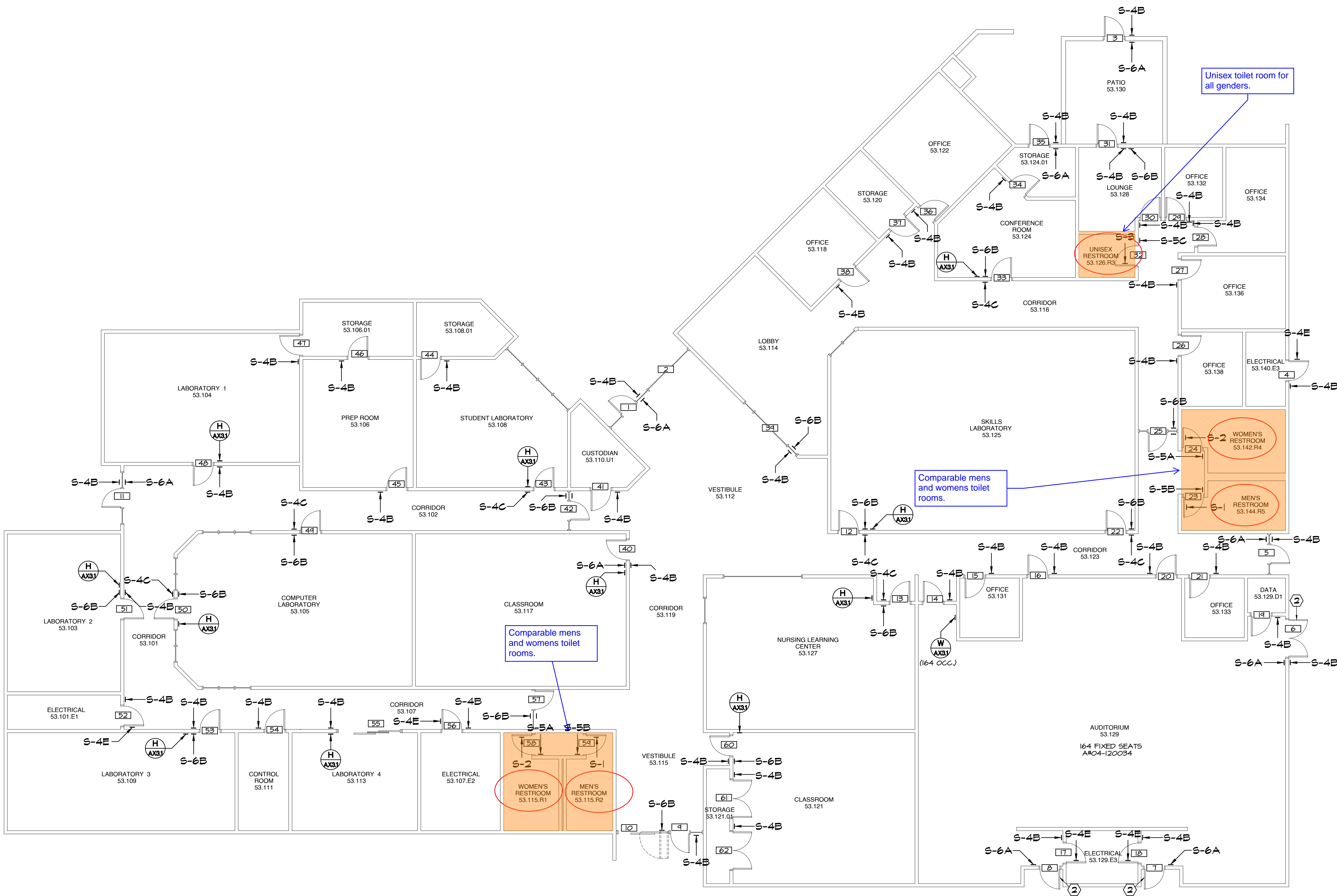

IDENTIFICATION STAMP  
DIV. OF THE STATE ARCHITECT  
APP: 04-124046 INC:  
REVIEWED FOR  
SS ☐ FLS ☒ ACS ☒  
DATE: 03/27/2025

APPROVALS

KEYNOTES:

- REMOVE AND RELOCATE HINGES TO INVERT DOOR'S SHIMS, ADD PANG HARDWARE TO EGRESS DOOR, PROVIDE TOUCHBAR VON DUBRON AX-CC-001-01-A IN FINISH DOOR ON PUSH SIDE AND VES. VERSION: 14 SCHALBE RM 4 MORTISE CYLINDER 4 PISC CORE ON PULL SIDE. PROVIDE SURFACE CLOSER 4000P EDA IN FINISH 604.
- EXISTING PANG HARDWARE

NOTES:

- FOR SIGN TYPES SEE
- GLAZING MOUNTED SIGN TO HAVE MATCHING BLANK SIGN ON OPPOSING SIDE AT LOCATIONS WITHOUT SIGN SPECIFIED ON BOTH SIDES.

LEGEND:

ROOM NAME	ROOM NAME AND NUMBER (AS APPEARS ON HALL SIGN)
	DOOR NUMBER
	MISCELLANEOUS
	OCCUPANCY LOAD

APPENDIX B

**SANDERS,inc**  
ARCHITECTURE | ENGINEERING

1102 Industry Way | El Centro, CA 92243 | 760-353-5440 | sanders-inc.com

Project Title  
**IMPERIAL VALLEY COLLEGE  
CAMPUS WAYFINDING**

Sheet Title  
**SIGNAGE PLAN - BUILDING 5300**

	Document Date <b>2025-03-27</b>	Project Number <b>22-651V</b>
	Date Last Revised	Sheet Number <b>A8.14</b>



SIGNAGE SCHEDULE - BUILDING 5500

DOOR NO	PUSH SIDE			PULL SIDE		
	TYPE	LINE 1	LINE 2	TYPE	LINE 1	LINE 2
1	S-6A	EXIT		S-4B	LOBBY	55.101
2	N/A			N/A		
3	S-4B	MECHANICAL	55.119.M5	N/A		
4	S-6A	EXIT		N/A		
5	S-6A	EXIT		S-4C	MECHANICAL	YARD
6	N/A			S-6A	EXIT	
7	N/A			S-6A	EXIT	
8	N/A			S-4C	MECHANICAL	YARD
9	S-6A	EXIT		S-4B	STUDY AREA	55.108
10	S-4B	MECHANICAL	55.104.M1	N/A		
11	S-6B	EXIT ROUTE		S-4B	MAIN ENTRANCE	55.103
12	N/A			N/A		
13	S-2, S-5A	WOMENS	RESTROOM	N/A		
14	S-2, S-5A	MENS	RESTROOM	N/A		
15	BLANK			S-4B	OFFICE	55.111
16	S-4B	OFFICE	55.111	S-4C	BOOK CHECK	IN/OUT
17	N/A			S-4B	CUSTODIAN	55.109.U1
18	S-4B	CUSTODIAN	55.109.U1	N/A		
19	S-4C	LIBRARY	LOUNGE	S-6B	EXIT ROUTE	
20	S-6B	EXIT ROUTE		S-4C	BOOK CHECK	IN/OUT
21	S-4B	RECEPTION	55.123.01	N/A		
22	S-4C	AUDIOVISUAL	EQUIPMENT	S-6B	EXIT ROUTE	
23	S-3, S-5C	UNISEX	RESTROOM	N/A		
24	S-3, S-5C	UNISEX	RESTROOM	N/A		
25	S-4B	NURSE STATION	55.123.05	S-6B	EXIT ROUTE	
26	S-4B	EXAM ROOM	55.123.03	N/A		
27	S-4B	OFFICE	55.123.04	N/A		
28	S-4B	OFFICE	55.123.05	N/A		
29	S-4B	OFFICE	55.123.09	N/A		
30	S-4B	OFFICE	55.123.08	N/A		
31	S-4B	OFFICE	55.123.07	N/A		
32	S-4C	SPECIAL	COLLECTION	55.113.01	BLANK	
33	S-4C	SPECIAL	COLLECTION	55.113.01	BLANK	
34	S-4C	COMPUTER	LABORATORY	55.115	BLANK	
35	S-4B	MECHANICAL	55.117.M3	N/A		
36	S-4B, S-4E	ELECTRICAL	55.117.E2	N/A		
37	N/A			S-4B	MECHANICAL	55.117.U1
38	S-6B	EXIT ROUTE		S-4B	READING AREA	55.109
39	S-4B	PATIO	55.114	S-4B	READING AREA	55.109
40	S-6B	EXIT ROUTE		S-4B	READING AREA	55.109
41	S-4B	OFFICE	55.110.01	N/A		
42	S-4C	ACCESSIBLE	STUDY ROOM	55.108.08	N/A	
43	S-4B	STUDY ROOM	55.108.07	N/A		
44	S-4B	STUDY ROOM	55.108.06	N/A		
45	S-4C	RECORDING	STUDIO	55.108.05	BLANK	
46	S-4B	OFFICE	55.108.04	N/A		
47	S-4B	OFFICE	55.108.03	N/A		
48	S-4B	OFFICE	55.108.02	N/A		
49	S-4B	STUDY ROOM	55.108.01	N/A		
50	S-4B	STUDY ROOM	55.108.16	N/A		
51	S-4B	STUDY ROOM	55.108.15	N/A		
52	S-4B	STUDY ROOM	55.108.14	N/A		
53	S-4B	STUDY ROOM	55.108.13	N/A		
54	S-4B	STUDY ROOM	55.108.12	N/A		
55	S-4B	STUDY ROOM	55.108.11	N/A		
56	S-4B	STUDY ROOM	55.108.10	N/A		
57	S-4B	STUDY ROOM	55.108.09	N/A		
58	S-4B, S-4E	ELECTRICAL	55.108.E1	N/A		
59	BLANK			S-4D	LIBRARY AND LEARNING SERVICES	55.102
60	S-4C	BOOK CHECK	IN/OUT	55.105	N/A	
61	S-4C	BOOK CHECK	IN/OUT	55.105	N/A	

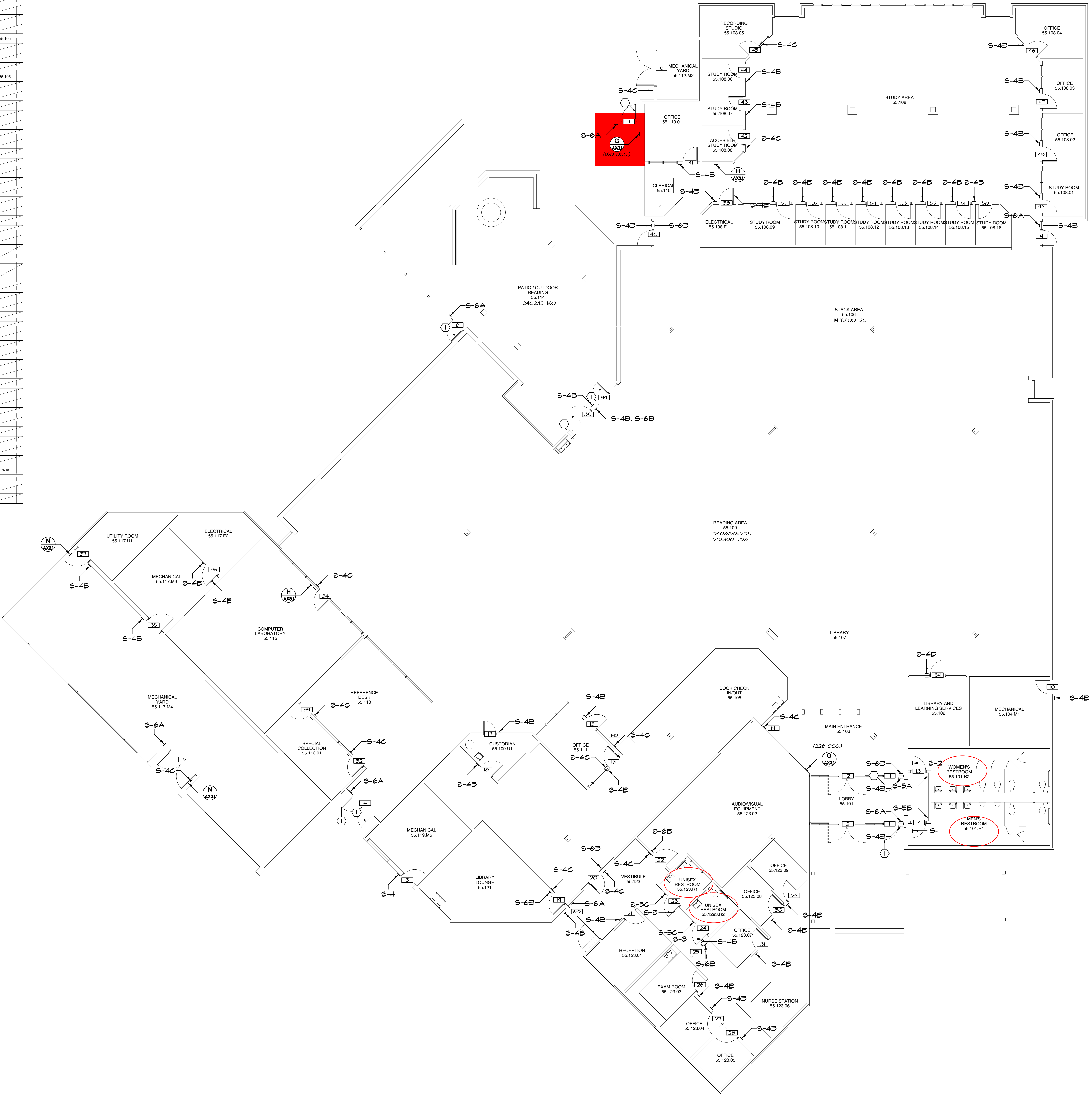

IDENTIFICATION STAMP  
DIV. OF THE STATE ARCHITECT  
APP: 04-124046 INC:  
REVIEWED FOR:  
SS ☐ FLS ☒ ACS ☒  
DATE: 03/27/2025

APPROVALS

KEYNOTES:

- ① DOOR WITH EXISTING PANIC HARDWARE

NOTES:

1. FOR SIGN TYPES SEE   
2. GLAZING MOUNTED SIGNS TO HAVE MATCHING BLANK SIGN ON OPPOSING SIDE AT LOCATIONS WITHOUT SIGN SPECIFIED ON BOTH SIDES.

LEGEND:

ROOM NAME ROOM NAME AND NUMBER  
(AS APPEARS ON HALL SIGN)  
 DOOR NUMBER  
 MISCELLANEOUS  
(BY OCC.) OCCUPANCY LOAD

APPENDIX B

**SANDERS,inc**  
ARCHITECTURE | ENGINEERING

1102 Industry Way | El Centro, CA 92243 | 760-353-5440 | sanders-inc.com

Project Title  
IMPERIAL VALLEY COLLEGE  
CAMPUS WAYFINDING

Sheet Title  
SIGNAGE PLAN - BUILDING 5500

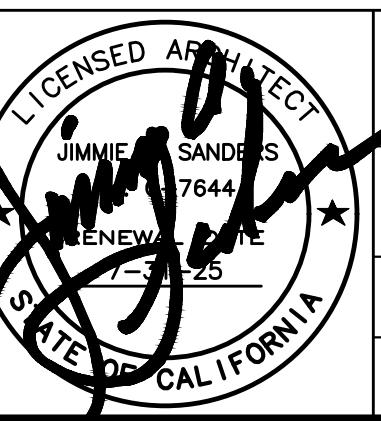

Document Date  
2025-03-11

Date Last Revised

Project Number

22-651V

Sheet Number

A8.10



SIGNAGE SCHEDULE - BUILDING 5600

DOOR NO.	PUSH SIDE			PULL SIDE		
	TYPE	LINE 1	LINE 2	TYPE	LINE 1	LINE 2
1	S-6A	EXIT		S-4B	CLASSROOM	56.102
2	S-6A	EXIT		S-4D	CAREER SERVICES CENTER	56.104
3	S-6A	EXIT		S-4B	VESTIBULE	56.103
4	S-6A	EXIT		S-4B	CLASSROOM	56.101
5	S-4B	OFFICE	56.103.01	N/A		
6	S-6B	EXIT ROUTE		S-4B	VESTIBULE	56.103
7	S-4B	STORAGE	56.103.09	N/A		
8	S-4B	OFFICE	56.103.08	N/A		
9	S-4B	OFFICE	56.103.07	N/A		
10	S-4B	OFFICE	56.103.06	N/A		
11	S-4B	OFFICE	56.103.05	N/A		
12	S-4B	OFFICE	56.103.04	N/A		
13	S-4B	OFFICE	56.103.03	N/A		
14	S-4B	OFFICE	56.103.02	N/A		
15	S-4B	OFFICE	56.103.01	N/A		

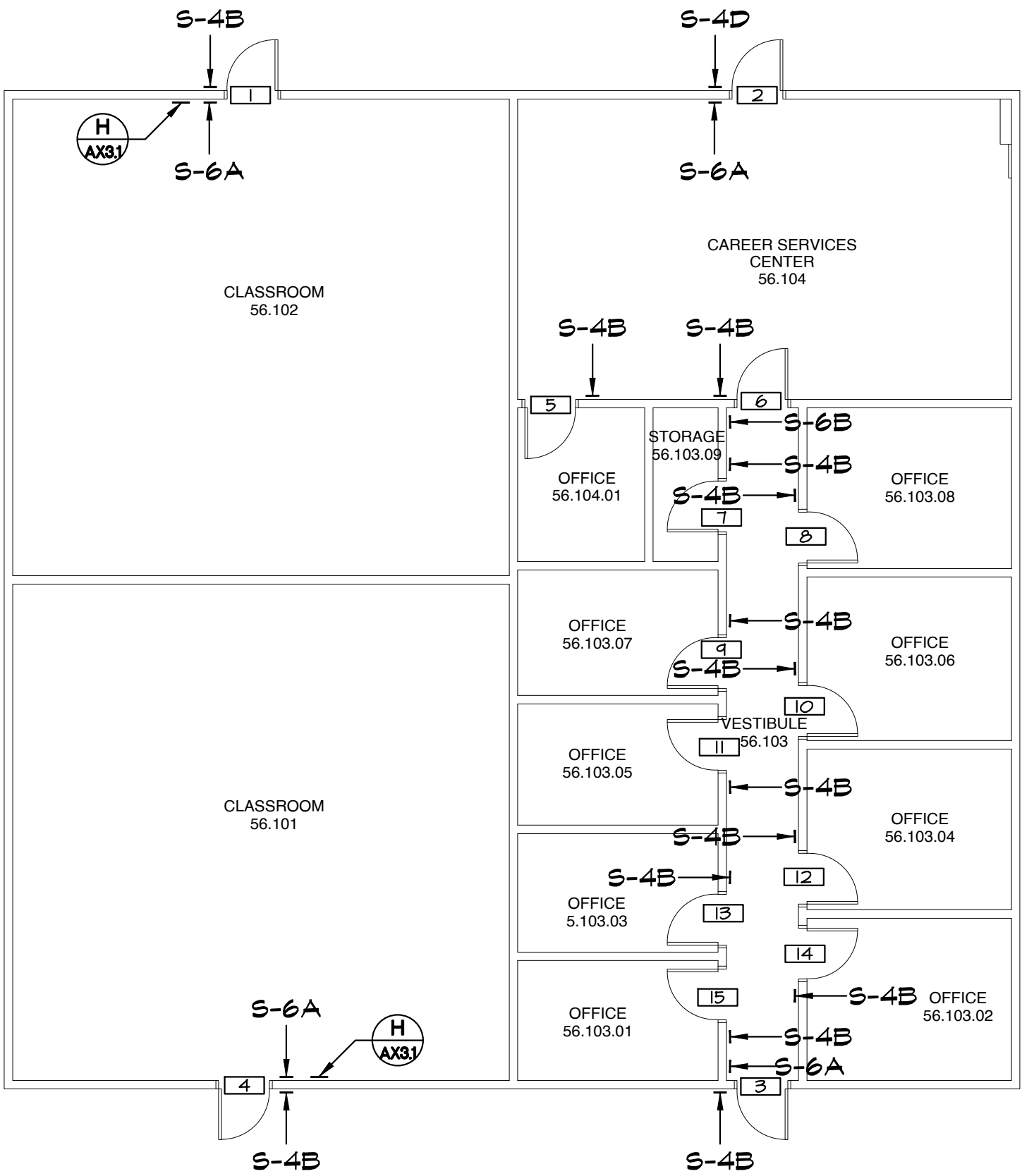

IDENTIFICATION STAMP  
DIV. OF THE STATE ARCHITECT  
APP: 04-124046 INC:  
REVIEWED FOR  
SS ☐ FLS ☒ ACS ☒  
DATE: 03/27/2025

APPROVALS

- NOTES:
- FOR SIGN TYPES SEE
  - GLAZING MOUNTED SIGNS TO HAVE MATCHING BLANK SIGN ON OPPOSING SIDE AT LOCATIONS WITHOUT SIGN SPECIFIED ON BOTH SIDES.

LEGEND:

ROOM NAME	ROOM NAME AND NUMBER (AS APPEARS ON WALL SIGN)
	DOOR NUMBER
	MISCELLANEOUS (54 OCC.) OCCUPANCY LOAD

APPENDIX B

SANDERS,inc  
ARCHITECTURE | ENGINEERING

1102 Industry Way | El Centro, CA 92243 | 760-353-5440 | sanders-inc.com

Project Title  
IMPERIAL VALLEY COLLEGE  
CAMPUS WAYFINDING

Sheet Title  
SIGNAGE PLAN - BUILDING 5600

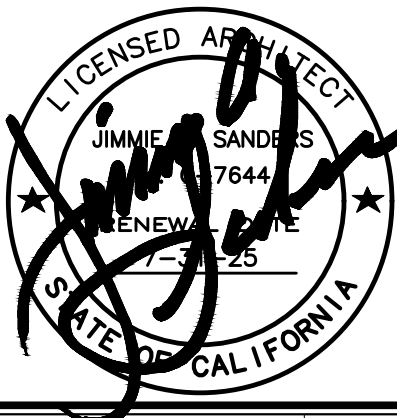

Document Date  
2025-03-27  
Date Last Revised

Project Number  
22-651V

Sheet Number  
A8.11



SIGNAGE SCHEDULE - BUILDING 6300

DOOR NO	PUSH SIDE			PULL SIDE		
	TYPE	LINE 1	LINE 2	TYPE	LINE 1	LINE 2
1	S-6A	EXIT		S-4B	LOBBY	63.101
2	S-4B	EXIT ROUTE		S-4B	CORRIDOR	63.102
3	S-4B	OFFICE	63.104	N/A		
4	S-4B	OFFICE	63.106	N/A		
5	S-4B	COPY	63.103	N/A		
6	N/A			S-4B	IDF	63.108.D1
7	S-4B	OFFICE	63.110	N/A		
8	S-4C	CONFERENCE ROOM	63.112	S-6B	EXIT ROUTE	
9	S-4B	OFFICE	63.114	N/A		
10	S-4B	OFFICE	63.116	N/A		
11	S-3, S-5C	UNISEX RESTROOM	63.118.R1	N/A		
12	S-4B	DIRECTOR	63.120	N/A		
13	S-4B	OFFICE	63.122	N/A		
14	S-6B	EXIT ROUTE		S-4B	CORRIDOR	63.109
15	S-4B	OFFICE	63.121	N/A		
16	S-6A	EXIT		N/A		
17	S-4B	TEST ROOM	63.117	S-4B	OFFICE	63.121
18	S-4B	TEST ROOM	63.117	S-6B	EXIT ROUTE	
19	S-3, S-5C	UNISEX RESTROOM	63.119.R2	N/A		
20	S-4B	STUDY ROOM	63.115	S-6B	EXIT ROUTE	
21	N/A			S-4B	STORAGE	63.113
22	S-4B	COPY	63.103	N/A		
23	S-4C	HIGH TECH CENTER	63.111	S-6B	EXIT ROUTE	
24	S-4B	OFFICE	63.107	N/A		
25	S-4B	OFFICE	63.105	N/A		
M1	S-4C	SCOOTER STORAGE	63.101.D1	N/A		

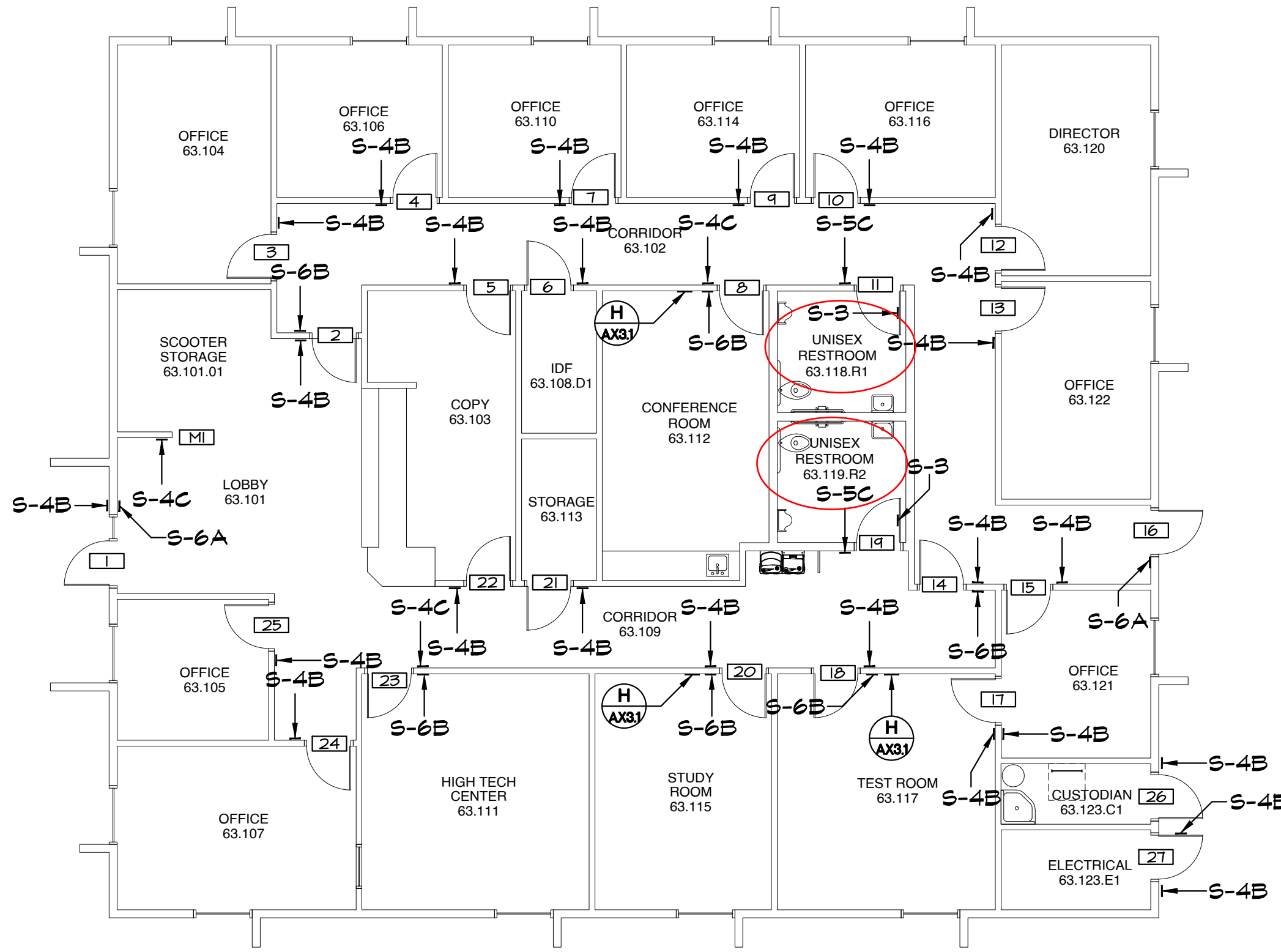

IDENTIFICATION STAMP  
DIV. OF THE STATE ARCHITECT  
APP: 04-124046 INC:  
REVIEWED FOR  
SS ☐ FLS ☒ ACS ☒  
DATE: 03/27/2025

APPROVALS

NOTES:

- FOR SIGN TYPES SEE
- GLAZING MOUNTED SIGNS TO HAVE MATCHING BLANK SIGN ON OPPOSING SIDE AT LOCATIONS WITHOUT SIGN SPECIFIED ON BOTH SIDES.

LEGEND:

ROOM NAME 63.105 ROOM NAME AND NUMBER (AS APPEARS ON WALL SIGN)  
 DOOR NUMBER  
 MISCELLANEOUS  
(54 OCC.) OCCUPANCY LOAD

APPENDIX B

SANDERS,inc  
ARCHITECTURE | ENGINEERING

1102 Industry Way | El Centro, CA 92243 | 760-353-5440 | sanders-inc.com

Project Title  
IMPERIAL VALLEY COLLEGE  
CAMPUS WAYFINDING

Sheet Title  
SIGNAGE PLAN - BUILDING 6300

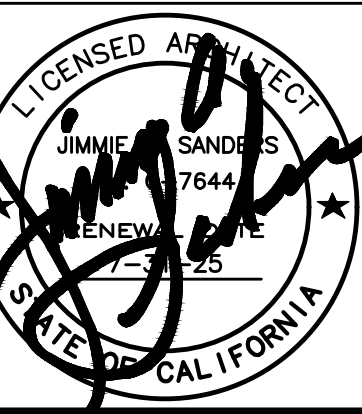

Document Date  
2025-03-27  
Date Last Revised

Project Number  
22-651V

Sheet Number  
A8.22



SCALE: 1/8" = 1'-0"

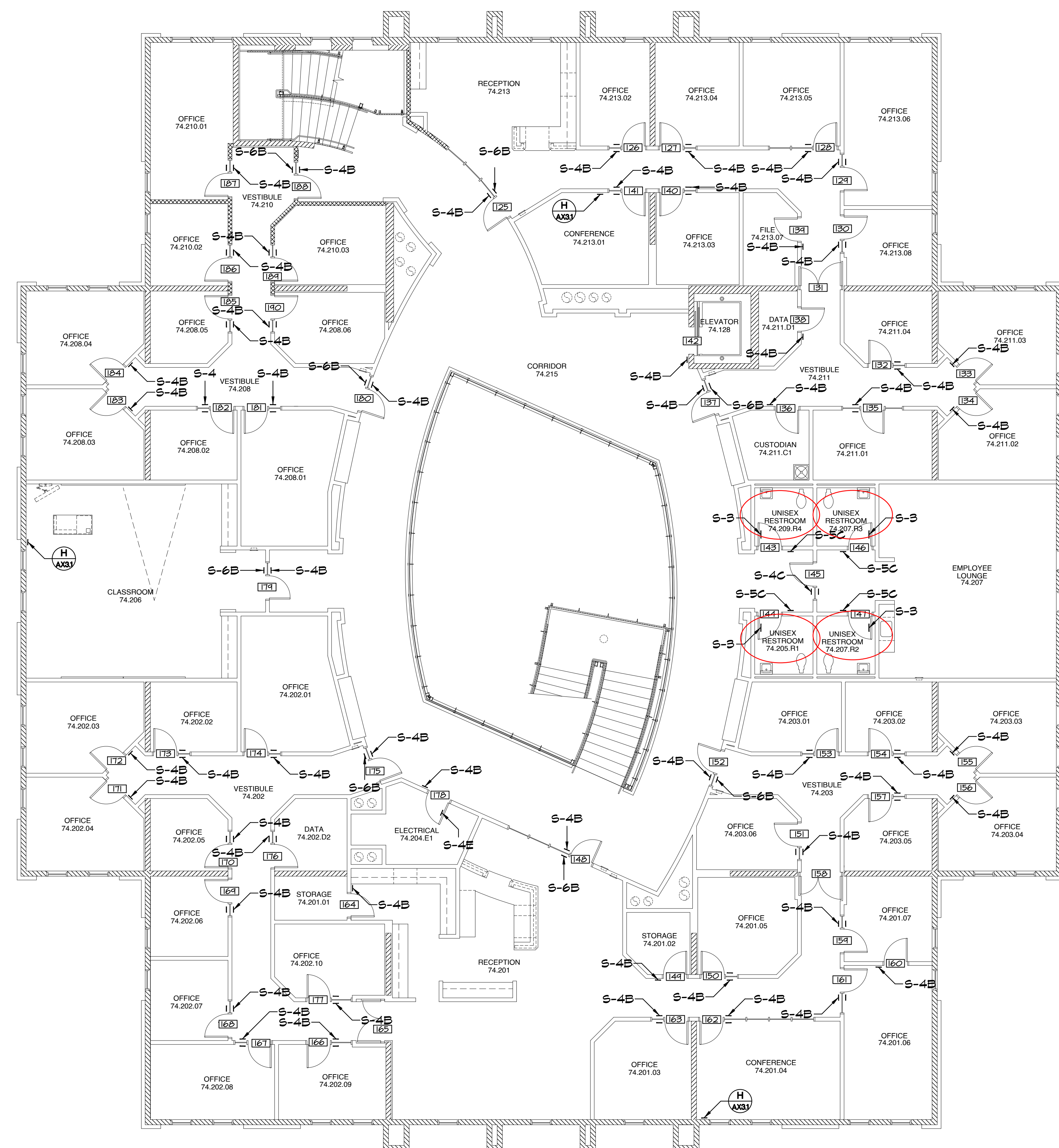

A



IDENTIFICATION STAMP  
DIV. OF THE STATE ARCHITECT  
APP: 04-124046 INC:  
REVIEWED FOR  
SS ☐ FLS ☒ ACS ☒  
DATE: 03/27/2025

APPROVALS
-----------

## NOTES:

1. FOR SIGN TYPES SEE 
2. GLAZING MOUNTED SIGNS TO HAVE MATCHING BLANK SIGN ON OPPOSING SIDE AT LOCATIONS WITHOUT SIGN SPECIFIED ON BOTH SIDES.
3. FOR SIGN SCHEDULE SEE 

LEGEND:

ROOM NAME 206	ROOM NAME AND NUMBER (AS APPEARS ON WALL SIGN)
<input type="text" value="2"/>	DOOR NUMBER
<input type="text" value="MI"/>	MISCELLANEOUS
(59 OCC.)	OCCUPANCY LOAD

(59 OCC.) OCCUPANCY LOAD

## APPENDIX B

**SANDERS, Inc**  
ARCHITECTURE | ENGINEERING

1102 Industry Way | El Centro, CA 92243 | 760-353-5440 | sanders-inc.com

---

Project Title

**IMPERIAL VALLEY COLLEGE**

**CAMPUS WAYFINDING**

Sheet Title

**BUILDING 7400 - SIGNAGE - 2ND FLOOR**

	Document Date	Project Number
	2025-03-27	22-651V
	Date Last Revised	Sheet Number
		<b>A8.20.3</b>

SIGNAGE PLAN - BUILDING 7400 - SIGNAGE - 2ND FLOOR

SCALE:  
1/8" = 1'-0"





SCALE: $1/8" = 1'-0"$	
--------------------------	--

	1-3-25 STATE OF CALIFORNIA	<b>A8.20.</b>

IDENTIFICATION STAMP  
DIV. OF THE STATE ARCHITECT  
APP: 04-124046 INC:  
REVIEWED FOR  
SS ☐ FLS ☒ ACS ☒  
DATE: 03/27/2025







SIGNAGE SCHEDULE - BUILDING 7700						
DOOR NO	PUSH SIDE			PULL SIDE		
TYPE	LINE 1	LINE 2	LINE 3	TYPE	LINE 1	LINE 2
LINE 3						
1	S-6A	EXIT		S-4B	NORTH ENTRY	77.120
2	S-6A	EXIT		S-4B	EAST ENTRY	77.112
3	N/A			S-4B	FIRE RISER	77.110.F1
4	N/A			N/A		
5	S-6A	EXIT		S-4C	ELECTRICAL	LABORATORY 77.127
6	N/A			N/A		
7	S-6A	EXIT		S-4C	H.V.A.C.	LABORATORY 77.121
8	N/A			S-4B	MECHANICAL	77.113.M1
9	S-6A	EXIT		S-4C	BUILDING	CONSTRUCTION 77.113
10	N/A			N/A		
11	N/A			S-4C		
12	S-6A	EXIT		S-4C	BUILDING	CONSTRUCTION 77.113
13	N/A			S-4B, S-4E	ELECTRICAL	77.109.E1
14	S-6A	EXIT		S-4D	RENEWABLE ENERGY	LABORATORY 77.109
15	N/A			N/A		
16	N/A			S-4B	STORAGE	77.105
17	S-6A	EXIT		S-4C	LABORATORY	77.103
18	N/A			N/A		
19	S-6A	EXIT		S-4B	WEST ENTRY	77.101
20	N/A			S-4B, S-4E	ELECTRICAL	77.124.E3
21	S-4B	OFFICE	77.122.05	S-4B	OFFICE	77.122.04
22	S-4B	OFFICE	77.122.04	BLANK		
23	S-4B	OFFICE	77.122.05	BLANK		
24	S-4B	OFFICE	77.122.06	BLANK		
25	S-4B	OFFICE	77.122.07	BLANK		
26	N/A			S-4B	FILE ROOM	77.122.08
27	S-4B	OFFICE	77.122.02	BLANK		
28	S-4B	CONFERENCE	77.122.01	S-6B	EXIT ROUTE	
29	N/A			N/A		
30	S-6B	EXIT ROUTE		S-4B	RECEPTION	77.122
31	S-4B	MECHANICAL	77.124.M2	N/A		
32	S-6B	EXIT ROUTE		S-4C	COMPUTER	LABORATORY 17.102
33	S-6A	EXIT		S-4C	COMPUTER	LABORATORY 17.102
34	S-4B	OFFICE	77.107	BLANK		
35	S-1, S-5B	MENS	RESTROOMS/SHOWERS 17.115.R1	N/A		
36	S-2, S-5A	WOMENS	RESTROOMS/SHOWERS 17.115.W2	N/A		
37	S-4B	OFFICE	77.123	BLANK		
38	S-4B	OFFICE	77.125	BLANK		
39	S-4B	OFFICE	77.106	BLANK		
40	S-4B	STORAGE	77.104.01	N/A		
41	S-6B	EXIT ROUTE		S-4C	ELECTRONICS	LABORATORY 17.104
42	S-6B	EXIT ROUTE		S-4B	STAFF LOUNGE	77.118
43	S-3, S-5C	UNISEX	RESTROOM 77.118.R3	N/A		
44	S-3, S-5C	UNISEX	RESTROOM 77.118.R4	N/A		
45	S-6B	EXIT ROUTE		S-4B	CLASSROOM	77.116
46	S-6B	EXIT ROUTE		S-4B	CLASSROOM	77.114
47	S-4B	CUSTODIAN	77.110.C1	N/A		
48	S-4B	DATA	77.110.D1	N/A		
49	S-4B, S-4E	ELECTRICAL	77.110.E2	N/A		
50	S-4B	STUDY	77.108	BLANK		
51	S-6B	EXIT ROUTE		S-4C	ELECTRICAL	LABORATORY 77.127

SIGNAGE SCHEDULE - BUILDING 7700						
DOOR NO	PUSH SIDE			PULL SIDE		
TYPE	LINE 1	LINE 2	LINE 3	TYPE	LINE 1	LINE 2
LINE 3						
52	S-4B	STORAGE	77.127.01	N/A		
53	S-6B	EXIT ROUTE		S-4C	H.V.A.C.	LABORATORY 77.121
54	S-4B	OFFICE	77.119	BLANK		
55	S-4B	STORAGE	77.121.01	N/A		
56	S-4B	STORAGE	77.121.02	N/A		
57	N/A			N/A		
58	S-4B	STORAGE	77.113.04	N/A		
59	S-4B	STORAGE	77.113.03	N/A		
60	S-6B	EXIT ROUTE		S-4C	BUILDING	CONSTRUCTION 77.113
61	S-4B	STORAGE	77.113.01	N/A		
62	S-4B	STORAGE	77.113.02	N/A		
63	S-4B	OFFICE	77.111	BLANK		
64	S-6B	EXIT ROUTE		S-4D	RENEWABLE ENERGY	LABORATORY 77.109
65	S-4B	STORAGE	77.109.01	N/A		

SIGNAGE SCHEDULE - BUILDING 7700						
DOOR NO	PUSH SIDE			PULL SIDE		
TYPE	LINE 1	LINE 2	LINE 3	TYPE	LINE 1	LINE 2
LINE 3						
66	S-4B	STORAGE	77.109.02	N/A		
67	S-6B	EXIT ROUTE		S-4C	WELDING	LABORATORY 77.103
68	S-4B	STORAGE	77.103.01	N/A		
69	S-4B	TOOLS	77.103.02	N/A		
MI	S-4B	COPY	77.122.03	N/A		

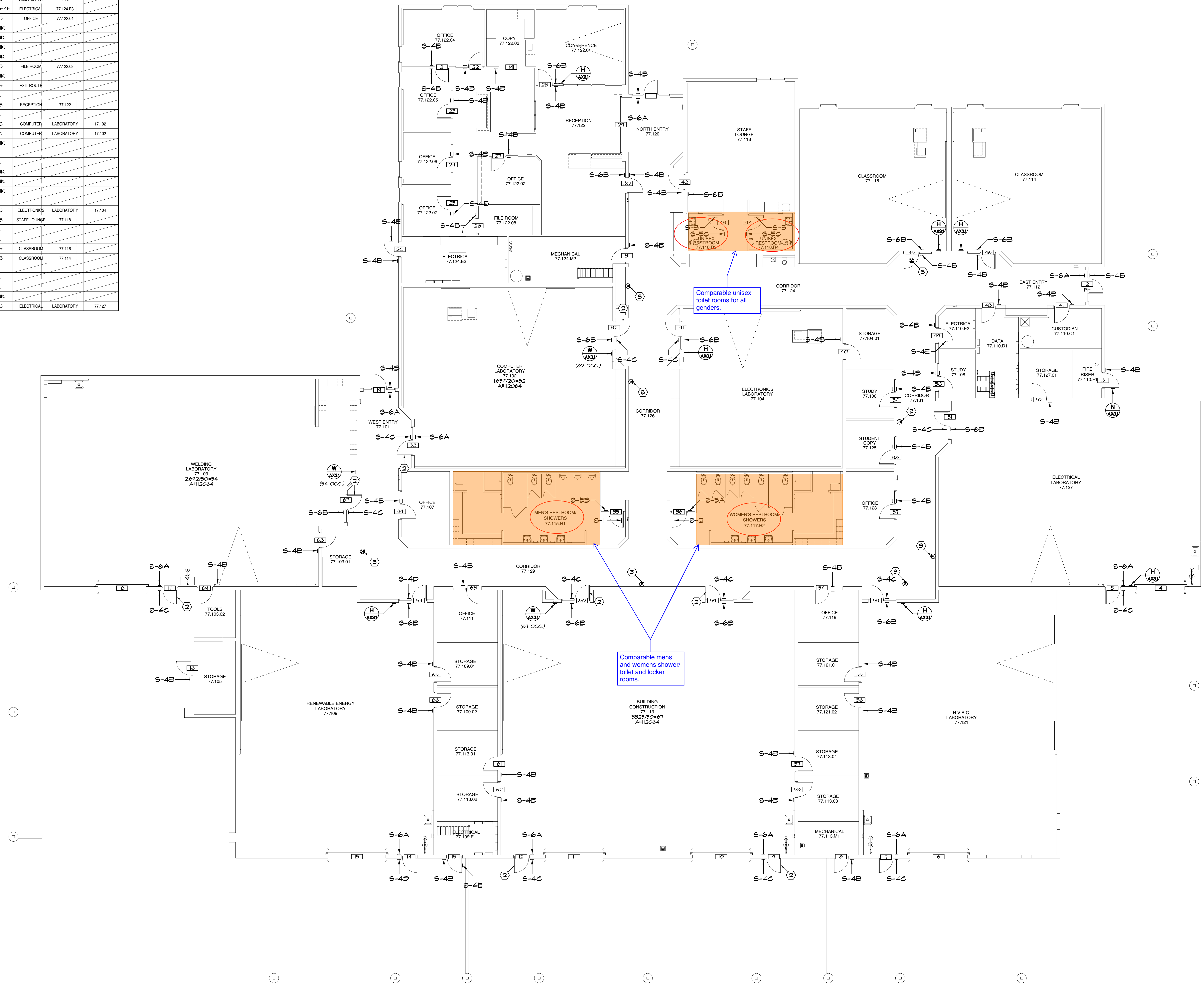

SIGNAGE PLAN - BUILDING 7700

IDENTIFICATION STAMP  
DIV. OF THE STATE ARCHITECT  
APP: 04-124046 INC:  
REVIEWED FOR  
SS ☐ FLS ☒ ACS ☒  
DATE: 03/27/2025

A

APPROVALS

KEYNOTES:

- ADD PANIC HARDWARE TO EGRESS DOOR, PROVIDE TOUCH-HEAR VON DUPRIN AX-CO-RRL-OP-PA IN FINISH 626 ON PUSH SIDE AND IVES VERTICAL W/ SCALLOPE RSH 4 MORTISE CYLINDER 4 FINIC 626 ON PULL SIDE.
- DOOR WITH EXISTING PANIC HARDWARE
- EXISTING DIRECTIONAL ILLUMINATED EXIT SIGN (FOR REFERENCE ONLY) AS 04-1208-4

N

NOTES:

- FOR SIGN TYPES SEE **A**
- GLAZING MOUNTED SIGNS TO HAVE MATCHING BLANK SIGN ON OPPOSING SIDE AT LOCATIONS WITHOUT SIGN SPECIFIED ON BOTH SIDES.

LI

LEGEND:

- 3/4" ROOM NAME (AS APPEARS ON WALL SIGN)  
#00050-12 OCCUPANT LOAD CALC. PER A4
- A** DOOR NUMBER  
**B** MISCELLANEOUS  
(54 OCC.) OCCUPANCY LOAD

APPENDIX B

**SANDERS, inc**  
ARCHITECTURE | ENGINEERING

Pc 1102 Industry Way | El Centro, CA 92243 | 760-353-5440 | sanders-inc.com

Project Title  
C IMPERIAL VALLEY COLLEGE

Sheet Title  
S CAMPUS WAYFINDING

Document Date  
2025-03-27

Project Number  
22-651V

Sheet Number  
A8.23

Date Last Revised











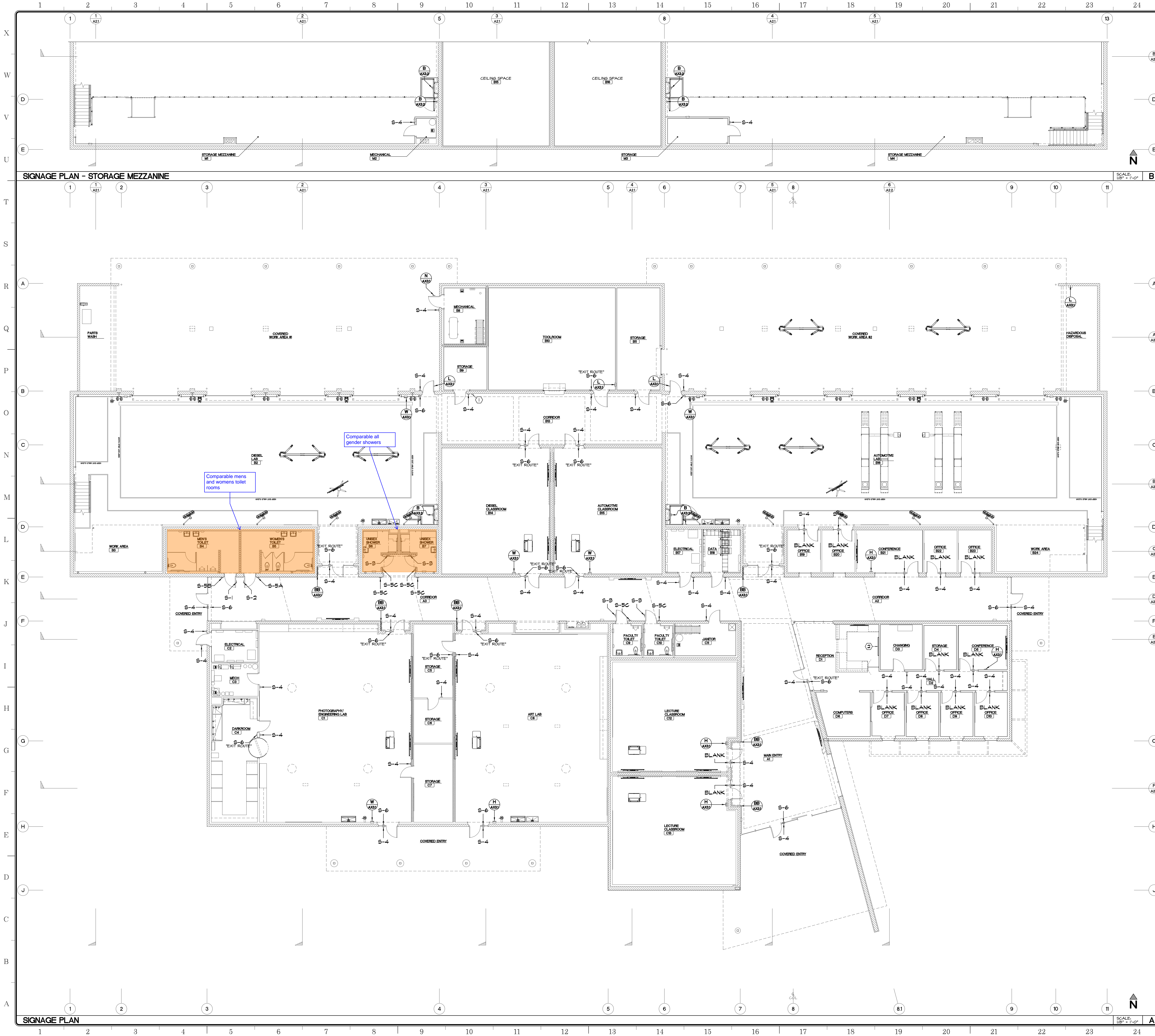

IDENTIFICATION STAMP  
DIV. OF THE STATE ARCHITECT  
APP. 04-122887 INC.  
REVIEWED FOR  
SS ☐ FLS ☐ ACS ☒  
DATE: 10/17/2024

APPROVALS

KEYNOTES:

- ① 60" DIA "GEN" HALO-LIT FABRICATED SIGN (CC) w/ REMOVABLE CAN

NOTES:

1. FOR SIGN TYPES SEE (A)  
2. GLAZING MOUNTED SIGNS TO HAVE MATCHING BLANK SIGN ON OPPOSING SIDE AT LOCATIONS WITHOUT SIGN SPECIFIED ON BOTH SIDES.  
3. FOR LIGHTED EXIT SIGNS SEE ELECTRICAL DRAWINGS.  
4. TEXT "EXIT ROUTE" WHERE INDICATED ON PLAN.

WALL TYPES

- 12" CMU WALL  
8" CMU WALL  
8" SOUND WALL w/ (2) 4" @ 16" OC STEEL STUD (4005162-43)  
6" @ 16" OC STEEL STUD (4005162-43) w/ 2" HIGH CONCRETE CURB  
4" @ 16" OC STEEL STUD (4005162-43)  
4" @ 16" OC STEEL STUD (4005162-43) w/ 2" HIGH CONCRETE CURB

APPENDIX C

**SANDERS,inc**  
ARCHITECTURE | ENGINEERING

1102 Industry Way | El Centro, CA 92243 | 760-353-5440 | sanders-inc.com

Project Title  
**IMPERIAL VALLEY COLLEGE  
BUILDING 6600**

Sheet Title  
**SIGNAGE PLAN**

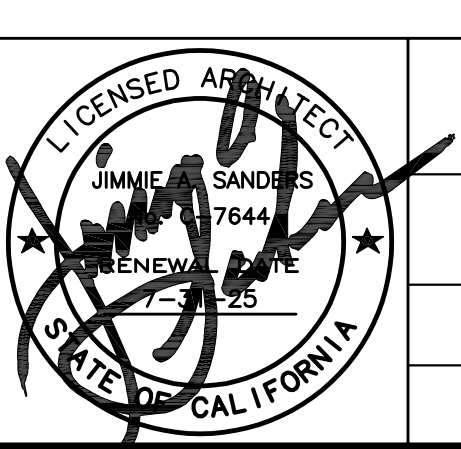
	Document Date <b>2024-10-08</b>	Project Number <b>22-631V</b>
	Date Last Revised	Sheet Number <b>A8</b>